Contract No. HK/2009/01
Wan Chai Development Phase II – Central -Wan Chai Bypass at
Hong Kong Convention and Exhibition Centre

Construction Activities For Three Months Rolling

Construction Activities	Dec 2016	Jan 2017	Feb 2017	Mar 2017	Apr 2017
Reinstatement of Amenity Area					
Road and Drain Works					

CEDD CONTRACT HK/2009/02

Activity ID	Activity Name	Ori Dur	Rem Dur	Scheduled/ Actual Start	Scheduled/ Actual Finish	Total Float	Calendar
Three Months Rolling Programme 2017-04-20 (dd 20-Apr-17)							
Programme Milestones (Revised up to EOTO No.21)							
Contractual Completion Dates							
KDC0170	Section 9B Works (2134 days) - CWB Structure (CH3400 Eastward) (2-Dec-15 Noon)	0	0		20-Apr-17*	-504	Calendar Day
KDC0180	Section 10 Works (2469 days) - CWB Structure (CH3400 Westward) (31-Oct-16)	0	0		20-Apr-17*	-170	Calendar Day
KDC0190	Section 11 Works (2673 days) - Remainder of Works/ Works Completion Date (23-May-17)	0	0		23-May-17*	0	Calendar Day
Soft Landscaping & Establishment Key Dates							
KDC0200	Section 11A Works (2440 days) - Remaining Landscape Softworks (03-Oct-16 Noon)	0	0		20-Apr-17*	-198	Calendar Day
KDC0220	Section 12 Works (2672 days) - Protection and Preservation of Existing Trees (22-May-17 Noon)	0	0		22-May-17*	0	Calendar Day
Section 8A of the Works - Reprovisioning of Wan Chai Ferry Pier in Area 8							
Outstanding Works							
S8A-OUT-1040	Relocation of fire hydrant near Ferry Pier	10	10	14-Jul-17	25-Jul-17	-58	HK Working Day
S8A-OUT-1060	Reinstatement works of the flooring inside the rooms under staircase ST-01 of the Ferry Pier	12	12	03-Jul-17	14-Jul-17	-58	HK Working Day
S8A-OUT-1070	Reinstatement works of the flooring under the temporary covered walkway	6	6	14-Jul-17	20-Jul-17	-54	HK Working Day
Section 8B of the Works - Temporary Covered Walkway & Works in Area 8							
Temporary Covered Walkway							
S8B-TCW-02300	Temp Covered Walkway - Construct the remaining Type 4 Covered Walkway at west wing	36	36	17-Jun-17	27-Jul-17	-60	HK Working Day
Section 9B of the Works - CWB Tunnel Structure (CH3400 - CH3796)							
Tunnel Portion 1 (CH3500-CH3630)							
CWB Structural Works							
Outstanding Works							
S9B-T1-OUT-1010	TB1 - Remedial works of the cross road ducts	25	0	12-Oct-16 A	15-Apr-17 A		Calendar Day
S9B-T1-OUT-1030	TB1 - Remedial works against water leakage identified inside the OHVD cells	30	0	14-Mar-17 A	12-Apr-17 A		Calendar Day
Tunnel Portion 2 (CH3425-CH3500)							
CWB Structural Works							
Outstanding Works							
S9B-T2-OUT-1010	TB2 - Remedial works of the cross road ducts	25	7	12-Oct-16 A	26-Apr-17	-511	Calendar Day
S9B-T2-OUT-1020	TB2 - Remedial works against water leakage identified inside the OHVD cells	25	5	12-Oct-16 A	24-Apr-17	29	Calendar Day
Tunnel Portion 3 & Tunnel Portion 4 (CH3630-CH3790)							
CWB Structural Works							
S9B-T34-7400	ELS (S1) Removal - Bay 1 to Bay 8	28	28	08-Jun-17	06-Jul-17	-503	Calendar Day
Tunnel Portion 5 (CH3400-CH3425)							
Bay 13 (Eastern End Bay)							
S9B-T5-B13-1020	Base Slab - Rebar Fixing	10	0	11-Feb-17 A	30-Mar-17 A		Calendar Day
S9B-T5-B13-1030	Base Slab - Concrete	1	0	31-Mar-17 A	31-Mar-17 A		Calendar Day
S9B-T5-B13-1040	Base Slab - Curing	4	0	01-Apr-17 A	04-Apr-17 A		Calendar Day
S9B-T5-B13-1050	Wall (North) - Waterproofing & Working Platform	4	0	10-Apr-17 A	14-Apr-17 A		Calendar Day
S9B-T5-B13-1060	Wall (North) - Rebar Fixing	3	0	15-Apr-17 A	17-Apr-17 A		Calendar Day
S9B-T5-B13-1070	Wall (North) - Formwork	2	0	18-Apr-17 A	19-Apr-17 A		Calendar Day
S9B-T5-B13-1080	Wall (North) - Concrete	1	1	20-Apr-17	20-Apr-17	-546	Calendar Day
S9B-T5-B13-1090	Wall (North) - Curing & Formwork Dismantling	3	3	21-Apr-17	23-Apr-17	-546	Calendar Day
S9B-T5-B13-1100	Wall (South) - Waterproofing & Working Platform	4	0	10-Apr-17 A	13-Apr-17 A		Calendar Day
S9B-T5-B13-1110	Wall (South) - Rebar Fixing	3	0	14-Apr-17 A	16-Apr-17 A		Calendar Day
S9B-T5-B13-1120	Wall (South) - Formwork	2	0	17-Apr-17 A	18-Apr-17 A		Calendar Day
S9B-T5-B13-1130	Wall (South) - Concrete	1	0	19-Apr-17 A	19-Apr-17 A		Calendar Day
S9B-T5-B13-1140	Wall (South) - Curing & Formwork Dismantling	3	3	20-Apr-17	22-Apr-17	-549	Calendar Day
S9B-T5-B13-1150	Wall (Middle) - Rebar Fixing & Working Platform	4	0	12-Mar-17 A	12-Apr-17 A		Calendar Day
S9B-T5-B13-1160	Wall (Middle) - Formwork	2	0	13-Apr-17 A	14-Apr-17 A		Calendar Day
S9B-T5-B13-1170	Wall (Middle) - Concrete	1	0	15-Apr-17 A	15-Apr-17 A		Calendar Day
S9B-T5-B13-1180	Wall (Middle) - Curing & Formwork Dismantling	3	0	16-Apr-17 A	19-Apr-17 A		Calendar Day
S9B-T5-B13-1185	Construct Roadside Barriers	6	2	12-Apr-17 A	21-Apr-17	-549	Calendar Day
S9B-T5-B13-1230	OHVD Base Slab (North) - Scaffolding Erection	10	10	22-Apr-17	01-May-17	-549	Calendar Day
S9B-T5-B13-1240	OHVD Base Slab (North) - Formwork & Rebar Fixing	7	7	29-Apr-17	05-May-17	-546	Calendar Day
S9B-T5-B13-1250	OHVD Base Slab (North) - Concrete & Curing	2	2	06-May-17	07-May-17	-546	Calendar Day

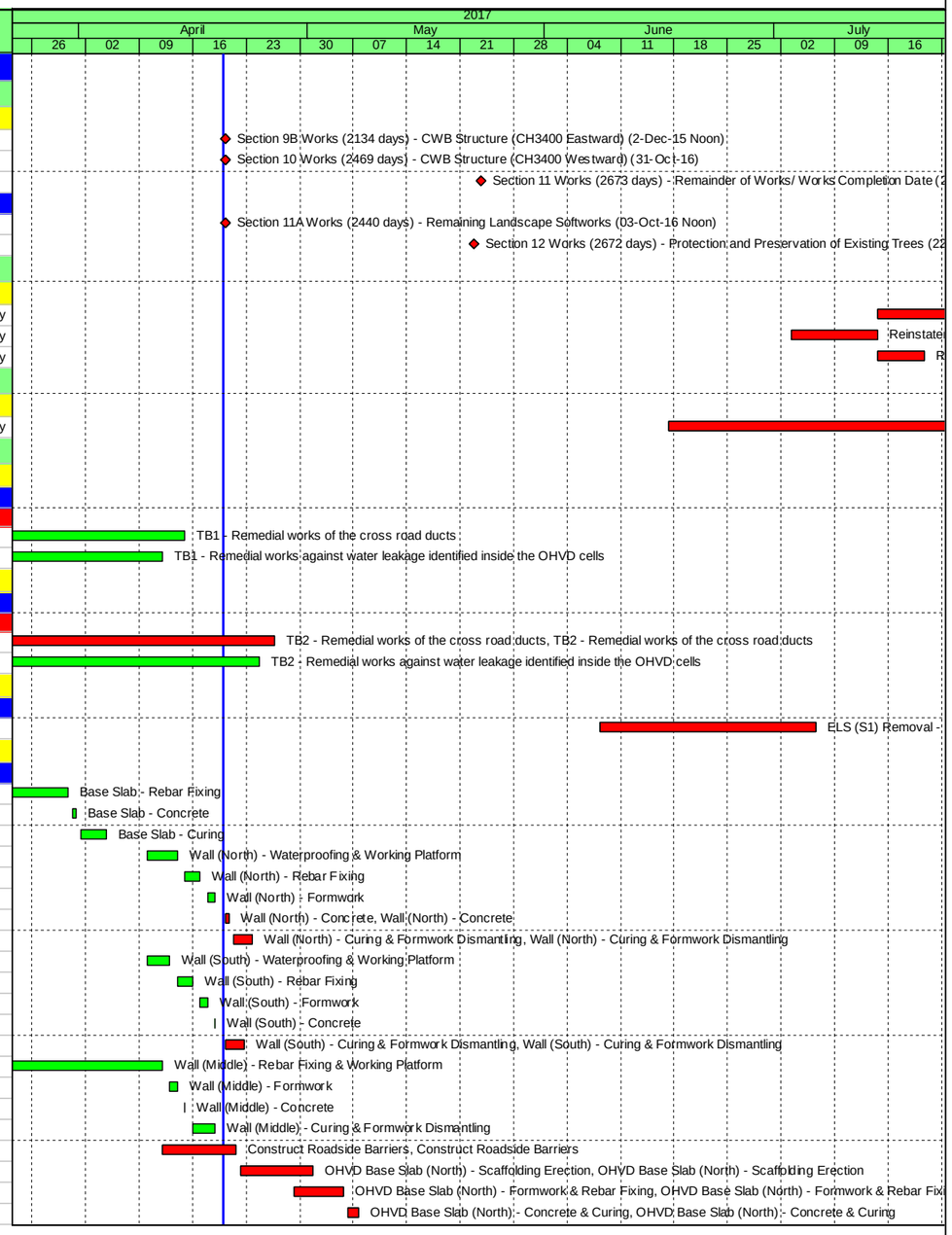

- Milestone
- Critical Milestones
- Current Works
- Critical Works
- Remaining Level of Effort

CHUN WO - CRGL JOINT VENTURE

CEDD CONTRACT NO. HK/2009/02
WD II - Central Wanchai Bypass at Wan Chai East (Contract 2)
3-MONTH ROLLING PROGRAMME (dd 20-Apr-17)

Date	Revision	Checked	Approved
	Rev. Programme (08-Apr-...		

CEDD CONTRACT HK/2009/02

Activity ID	Activity Name	Ori Dur	Rem Dur	Scheduled/ Actual Start	Scheduled/ Actual Finish	Total Float	Calendar
S9B-T5-B13-1260	OHVD Base Slab (North) - Hanger Wall & Scaffolding to Roof	3	3	08-May-17	10-May-17	-540	Calendar Day
S9B-T5-B13-1270	OHVD Base Slab (South) - Scaffolding Erection	7	7	22-Apr-17	28-Apr-17	-549	Calendar Day
S9B-T5-B13-1280	OHVD Base Slab (South) - Formwork & Rebar Fixing	7	7	29-Apr-17	05-May-17	-549	Calendar Day
S9B-T5-B13-1290	OHVD Base Slab (South) - Concrete & Curing	2	2	06-May-17	07-May-17	-549	Calendar Day
S9B-T5-B13-1300	OHVD Base Slab (South) - Hanger Wall & Scaffolding to Roof	4	4	08-May-17	11-May-17	-549	Calendar Day
S9B-T5-B13-1350	Roof - Waterproofing	9	9	10-May-17	18-May-17	-548	Calendar Day
S9B-T5-B13-1360	Roof - Rebar Fixing & Formwork	14	14	20-May-17	02-Jun-17	-549	Calendar Day
S9B-T5-B13-1370	Roof - Concrete	1	1	03-Jun-17	03-Jun-17	-549	Calendar Day
S9B-T5-B13-1380	Roof - Curing	12	12	03-Jun-17	15-Jun-17	-76	Calendar Day
S9B-T5-B13-1390	Roof - Scaffolding Dismantling	7	7	15-Jun-17	22-Jun-17	-50	Calendar Day
Bay 12							
S9B-T5-B12-1050	Wall (North) - Waterproofing & Working Platform	4	0	21-Mar-17 A	24-Mar-17 A		Calendar Day
S9B-T5-B12-1060	Wall (North) - Rebar Fixing	3	0	25-Mar-17 A	27-Mar-17 A		Calendar Day
S9B-T5-B12-1070	Wall (North) - Formwork	2	0	28-Mar-17 A	29-Mar-17 A		Calendar Day
S9B-T5-B12-1080	Wall (North) - Concrete	1	0	30-Mar-17 A	30-Mar-17 A		Calendar Day
S9B-T5-B12-1090	Wall (North) - Curing & Formwork Dismantling	3	0	31-Mar-17 A	02-Apr-17 A		Calendar Day
S9B-T5-B12-1100	Wall (South) - Waterproofing & Working Platform	4	0	03-Apr-17 A	06-Apr-17 A		Calendar Day
S9B-T5-B12-1110	Wall (South) - Rebar Fixing	3	0	07-Apr-17 A	09-Apr-17 A		Calendar Day
S9B-T5-B12-1120	Wall (South) - Formwork	2	0	10-Apr-17 A	12-Apr-17 A		Calendar Day
S9B-T5-B12-1130	Wall (South) - Concrete	1	0	13-Apr-17 A	13-Apr-17 A		Calendar Day
S9B-T5-B12-1140	Wall (South) - Curing & Formwork Dismantling	3	0	14-Apr-17 A	16-Apr-17 A		Calendar Day
S9B-T5-B12-1150	Wall (Middle) - Rebar Fixing & Working Platform	4	0	18-Mar-17 A	21-Mar-17 A		Calendar Day
S9B-T5-B12-1160	Wall (Middle) - Formwork	2	0	22-Mar-17 A	23-Mar-17 A		Calendar Day
S9B-T5-B12-1170	Wall (Middle) - Concrete	1	0	24-Mar-17 A	24-Mar-17 A		Calendar Day
S9B-T5-B12-1180	Wall (Middle) - Curing & Formwork Dismantling	3	0	25-Mar-17 A	27-Mar-17 A		Calendar Day
S9B-T5-B12-1185	Construct Roadside Barriers	7	0	06-Apr-17 A	15-Apr-17 A		Calendar Day
S9B-T5-B12-1230	OHVD Base Slab (North) - Scaffolding Erection	10	5	15-Apr-17 A	24-Apr-17	-536	Calendar Day
S9B-T5-B12-1240	OHVD Base Slab (North) - Formwork & Rebar Fixing	7	7	25-Apr-17	01-May-17	-536	Calendar Day
S9B-T5-B12-1250	OHVD Base Slab (North) - Concrete & Curing	2	2	02-May-17	03-May-17	-536	Calendar Day
S9B-T5-B12-1260	OHVD Base Slab (North) - Hanger Wall & Scaffolding to Roof	3	3	04-May-17	06-May-17	-534	Calendar Day
S9B-T5-B12-1270	OHVD Base Slab (South) - Scaffolding Erection	7	7	20-Apr-17	26-Apr-17	-536	Calendar Day
S9B-T5-B12-1280	OHVD Base Slab (South) - Formwork & Rebar Fixing	7	7	27-Apr-17	03-May-17	-536	Calendar Day
S9B-T5-B12-1290	OHVD Base Slab (South) - Concrete & Curing	2	2	04-May-17	05-May-17	-536	Calendar Day
S9B-T5-B12-1300	OHVD Base Slab (South) - Hanger Wall & Scaffolding to Roof	3	3	06-May-17	08-May-17	-536	Calendar Day
S9B-T5-B12-1350	Roof - Waterproofing	5	5	04-May-17	08-May-17	-536	Calendar Day
S9B-T5-B12-1360	Roof - Rebar Fixing & Formwork	12	12	15-May-17	27-May-17	-543	Calendar Day
S9B-T5-B12-1370	Roof - Concrete	1	1	27-May-17	28-May-17	-543	Calendar Day
S9B-T5-B12-1380	Roof - Curing	14	14	28-May-17	12-Jun-17	-73	Calendar Day
S9B-T5-B12-1390	Roof - Scaffolding Dismantling	6	6	12-Jun-17	18-Jun-17	-45	Calendar Day
Section 10 Works - CWB Tunnel Structure (CH3246 - CH3400)							
Tunnel Portion 5 (CH3276-CH3400)							
S10-T5-4000	ELS Removal - Bay 11 to Bay 13 (2 Strut Layers - S2 and S3)	12	0	15-Mar-17 A	15-Apr-17 A		HK Working Day
S10-T5-5100	King Post Load Transfer in Bay 10 to Bay 15	9	9	10-Jun-17	19-Jun-17	-76	Calendar Day
S10-T5-5200	King Post Load Transfer in Bay 8 to Bay 9	9	9	02-Jun-17	11-Jun-17	-31	Calendar Day
S10-T5-5300	King Post Load Transfer in Bay 5 to Bay 7	9	9	21-May-17	30-May-17	-15	Calendar Day
S10-T5-5400	King Post Load Transfer in Bay 1 to Bay 4	9	9	13-Jun-17	22-Jun-17	-485	Calendar Day
S10-T5-6000	Roof Waterproofing - Bay 10 to Bay 15	9	9	16-Jun-17	25-Jun-17	-76	Calendar Day
S10-T5-6100	Roof Waterproofing - Bay 8 to Bay 9	9	9	11-Jun-17	20-Jun-17	-31	Calendar Day
S10-T5-6200	Roof Waterproofing - Bay 4 to Bay 7	9	9	15-Jun-17	24-Jun-17	-31	Calendar Day
S10-T5-6300	Roof Waterproofing - Bay 1 to Bay 4	6	6	16-Jun-17	22-Jun-17	-485	Calendar Day
S10-T5-6410	Construct Temporary Access Opening in Bay 6	14	12	18-Apr-17 A	08-May-17	0	HK Working Day
S10-T5-6420	Remove construction materials through temporary access opening in Bay 6	11	11	22-Jun-17	03-Jul-17	-52	Calendar Day
S10-T5-7000	ELS Removal - Bay 1 to Bay 13 (Strut Layer S1)	14	14	26-Jun-17	12-Jul-17	-50	HK Working Day
S10-T5-7100	ELS Removal - Bay 1 to Bay 4 (Strut Layers S1A)	8	8	07-Jul-17	15-Jul-17	-50	HK Working Day
S10-T5-7105	Removal of Formwork and Falsework after dismantling within Bay 1 to Bay 13 in the access shaft of TP2	20	20	22-Jun-17	12-Jul-17	-50	Calendar Day

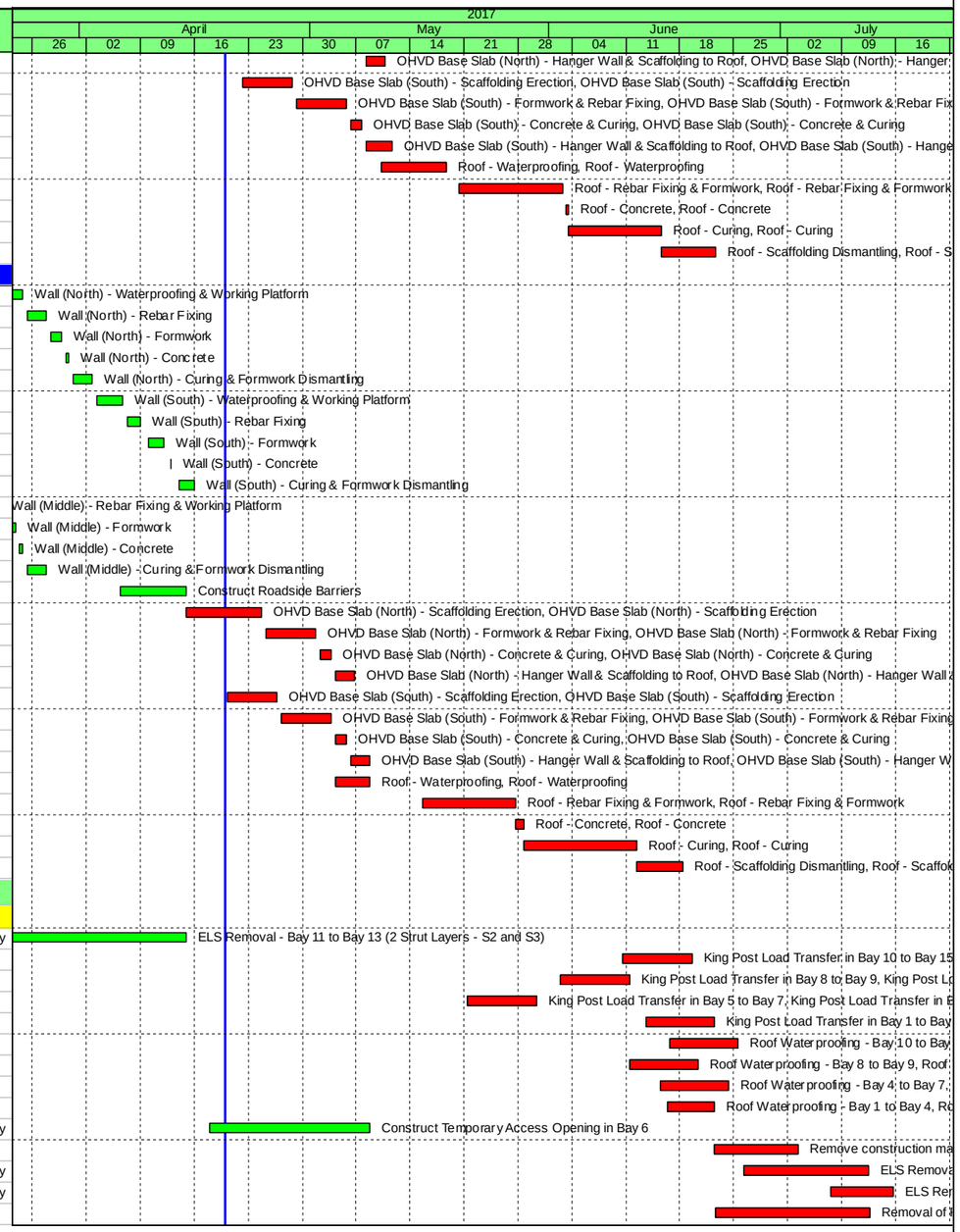

- Milestone
- Critical Milestones
- Current Works
- Critical Works
- Remaining Level of Effort

CHUN WO - CRGL JOINT VENTURE

CEDD CONTRACT NO. HK/2009/02
WD II - Central Wanchai Bypass at Wan Chai East (Contract 2)
3-MONTH ROLLING PROGRAMME (dd 20-Apr-17)

Date	Revision	Checked	Approved
	Rev. Programme (08-Apr-...		

CEDD CONTRACT HK/2009/02

Activity ID	Activity Name	Ori Dur	Rem Dur	Scheduled/ Actual Start	Scheduled/ Actual Finish	Total Float	Calendar
S10-T5-7110	Reinstate Temporary Access Opening in Bay 6	12	12	03-Jul-17	15-Jul-17	-52	Calendar Day
S10-T5-8000	Tunnel Portion 5 Tunnel Structure - Cut down D-wall to +1.50mPD	10	10	16-Jul-17	26-Jul-17	-224	Calendar Day
Bay 11							
S10-T5-B11-1050	Wall (North) - Waterproofing & Working Platform	4	0	18-Mar-17 A	21-Mar-17 A		Calendar Day
S10-T5-B11-1060	Wall (North) - Rebar Fixing	3	0	22-Mar-17 A	24-Mar-17 A		Calendar Day
S10-T5-B11-1070	Wall (North) - Formwork	2	0	25-Mar-17 A	26-Mar-17 A		Calendar Day
S10-T5-B11-1080	Wall (North) - Concrete	1	0	27-Mar-17 A	27-Mar-17 A		Calendar Day
S10-T5-B11-1090	Wall (North) - Curing & Formwork Dismantling	3	0	28-Mar-17 A	30-Mar-17 A		Calendar Day
S10-T5-B11-1100	Wall (South) - Waterproofing & Working Platform	3	0	28-Mar-17 A	30-Mar-17 A		Calendar Day
S10-T5-B11-1110	Wall (South) - Rebar Fixing	3	0	31-Mar-17 A	02-Apr-17 A		Calendar Day
S10-T5-B11-1120	Wall (South) - Formwork	2	0	03-Apr-17 A	04-Apr-17 A		Calendar Day
S10-T5-B11-1130	Wall (South) - Concrete	1	0	05-Apr-17 A	05-Apr-17 A		Calendar Day
S10-T5-B11-1140	Wall (South) - Curing & Formwork Dismantling	3	0	06-Apr-17 A	08-Apr-17 A		Calendar Day
S10-T5-B11-1180	Wall (Middle) - Curing & Formwork Dismantling	3	0	20-Mar-17 A	22-Mar-17 A		Calendar Day
S10-T5-B11-1185	Construct Roadside Barriers	5	0	21-Mar-17 A	10-Apr-17 A		Calendar Day
S10-T5-B11-1230	OHVD Base Slab (North) - Scaffolding Erection	10	10	20-Apr-17	29-Apr-17	-543	Calendar Day
S10-T5-B11-1240	OHVD Base Slab (North) - Formwork & Rebar Fixing	7	7	25-Apr-17	02-May-17	-543	Calendar Day
S10-T5-B11-1250	OHVD Base Slab (North) - Concrete & Curing	2	2	02-May-17	04-May-17	-543	Calendar Day
S10-T5-B11-1260	OHVD Base Slab (North) - Hanger Wall & Scaffolding to Roof	3	3	04-May-17	07-May-17	-541	Calendar Day
S10-T5-B11-1270	OHVD Base Slab (South) - Scaffolding Erection	10	10	20-Apr-17	29-Apr-17	-542	Calendar Day
S10-T5-B11-1280	OHVD Base Slab (South) - Formwork & Rebar Fixing	7	7	25-Apr-17	02-May-17	-543	Calendar Day
S10-T5-B11-1290	OHVD Base Slab (South) - Concrete & Curing	2	2	02-May-17	04-May-17	-543	Calendar Day
S10-T5-B11-1300	OHVD Base Slab (South) - Hanger Wall & Scaffolding to Roof	3	3	04-May-17	07-May-17	-541	Calendar Day
S10-T5-B11-1350	Roof - Waterproofing	6	6	04-May-17	10-May-17	-543	Calendar Day
S10-T5-B11-1360	Roof - Rebar Fixing & Formwork	14	14	09-May-17	23-May-17	-543	Calendar Day
S10-T5-B11-1370	Roof - Concrete	1	1	23-May-17	24-May-17	-72	Calendar Day
S10-T5-B11-1380	Roof - Curing	12	12	24-May-17	06-Jun-17	-72	Calendar Day
S10-T5-B11-1390	Roof - Scaffolding Dismantling	5	5	06-Jun-17	11-Jun-17	-39	Calendar Day
Bay 10							
S10-T5-B10-1060	Wall (North) - Rebar Fixing	3	0	19-Mar-17 A	21-Mar-17 A		Calendar Day
S10-T5-B10-1070	Wall (North) - Formwork	2	0	22-Mar-17 A	23-Mar-17 A		Calendar Day
S10-T5-B10-1080	Wall (North) - Concrete	1	0	24-Mar-17 A	24-Mar-17 A		Calendar Day
S10-T5-B10-1090	Wall (North) - Curing & Formwork Dismantling	3	0	25-Mar-17 A	27-Mar-17 A		Calendar Day
S10-T5-B10-1100	Wall (South) - Waterproofing & Working Platform	3	0	25-Mar-17 A	27-Mar-17 A		Calendar Day
S10-T5-B10-1110	Wall (South) - Rebar Fixing	3	0	28-Mar-17 A	30-Mar-17 A		Calendar Day
S10-T5-B10-1120	Wall (South) - Formwork	2	0	31-Mar-17 A	01-Apr-17 A		Calendar Day
S10-T5-B10-1130	Wall (South) - Concrete	1	0	02-Apr-17 A	02-Apr-17 A		Calendar Day
S10-T5-B10-1140	Wall (South) - Curing & Formwork Dismantling	3	0	03-Apr-17 A	05-Apr-17 A		Calendar Day
S10-T5-B10-1185	Construct Roadside Barriers	6	0	20-Mar-17 A	06-Apr-17 A		Calendar Day
S10-T5-B10-1230	OHVD Base Slab (North) - Scaffolding Erection	10	0	08-Apr-17 A	17-Apr-17 A		Calendar Day
S10-T5-B10-1240	OHVD Base Slab (North) - Formwork & Rebar Fixing	7	7	17-Apr-17 A	26-Apr-17	-73	Calendar Day
S10-T5-B10-1250	OHVD Base Slab (North) - Concrete & Curing	2	2	03-May-17	04-May-17	-72	Calendar Day
S10-T5-B10-1260	OHVD Base Slab (North) - Hanger Wall & Scaffolding to Roof	3	3	05-May-17	07-May-17	-70	Calendar Day
S10-T5-B10-1270	OHVD Base Slab (South) - Scaffolding Erection	10	0	10-Apr-17 A	19-Apr-17 A		Calendar Day
S10-T5-B10-1280	OHVD Base Slab (South) - Formwork & Rebar Fixing	7	8	20-Apr-17 A	02-May-17	-73	Calendar Day
S10-T5-B10-1290	OHVD Base Slab (South) - Concrete & Curing	2	2	03-May-17	04-May-17	-73	Calendar Day
S10-T5-B10-1300	OHVD Base Slab (South) - Hanger Wall & Scaffolding to Roof	3	3	05-May-17	07-May-17	-70	Calendar Day
S10-T5-B10-1350	Roof - Waterproofing	7	7	05-May-17	12-May-17	-73	Calendar Day
S10-T5-B10-1360	Roof - Rebar Fixing & Formwork	14	14	10-May-17	24-May-17	-73	Calendar Day
S10-T5-B10-1370	Roof - Concrete	1	1	24-May-17	25-May-17	-73	Calendar Day
S10-T5-B10-1380	Roof - Curing	12	12	25-May-17	07-Jun-17	-73	Calendar Day
S10-T5-B10-1390	Roof - Scaffolding Dismantling	7	7	07-Jun-17	14-Jun-17	-41	Calendar Day
Bay 9							
S10-T5-B9-1090	Wall (North) - Curing & Formwork Dismantling	3	0	21-Mar-17 A	23-Mar-17 A		Calendar Day
S10-T5-B9-1100	Wall (South) - Waterproofing & Working Platform	4	0	22-Mar-17 A	25-Mar-17 A		Calendar Day
S10-T5-B9-1110	Wall (South) - Rebar Fixing	3	0	26-Mar-17 A	28-Mar-17 A		Calendar Day

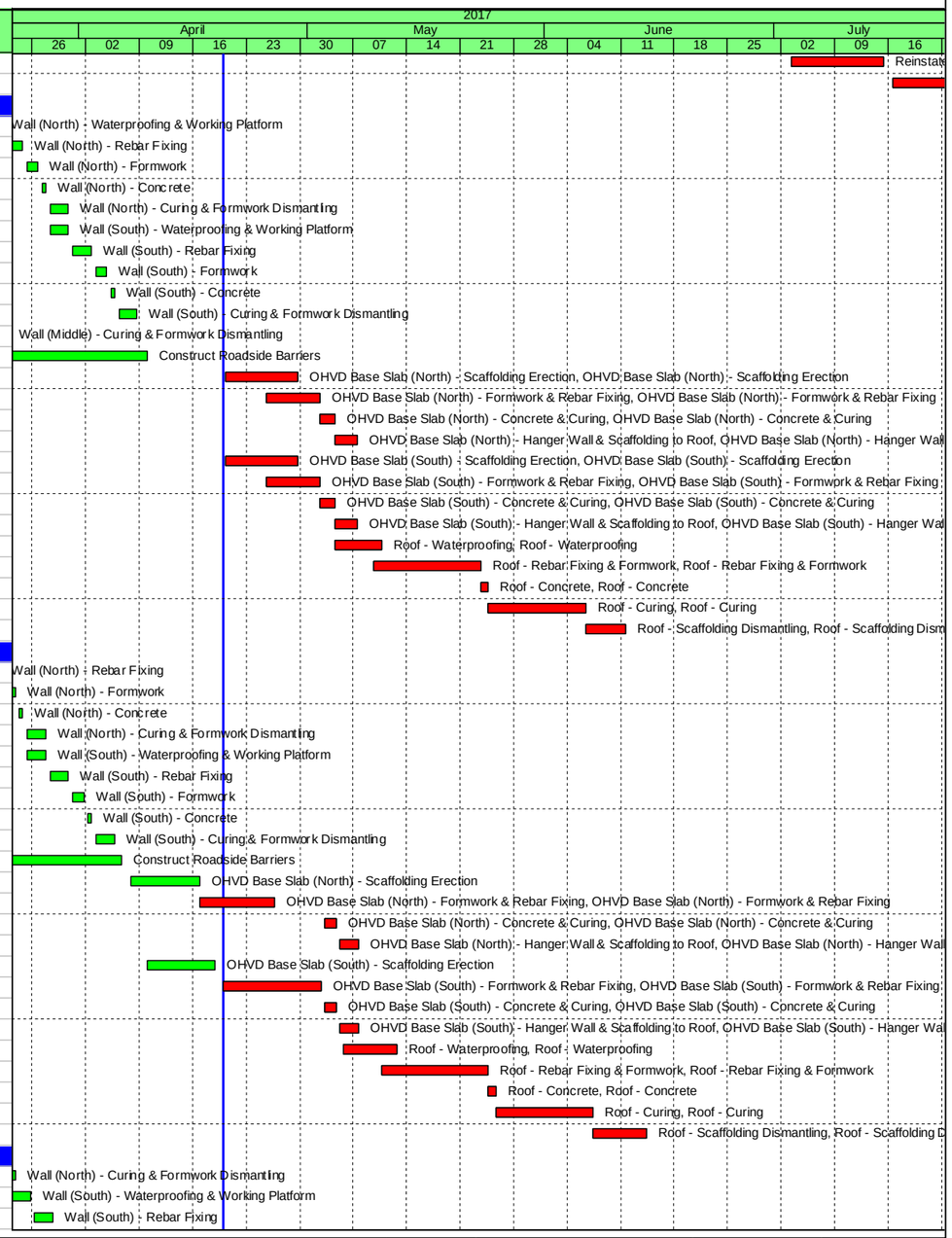

- Milestone
- Critical Milestones
- Current Works
- Critical Works
- Remaining Level of Effort

CHUN WO - CRGL JOINT VENTURE

CEDD CONTRACT NO. HK/2009/02
WD II - Central Wanchai Bypass at Wan Chai East (Contract 2)
3-MONTH ROLLING PROGRAMME (dd 20-Apr-17)

Date	Revision	Checked	Approved
	Rev. Programme (08-Apr-...		

CEDD CONTRACT HK/2009/02

Activity ID	Activity Name	Ori Dur	Rem Dur	Scheduled/ Actual Start	Scheduled/ Actual Finish	Total Float	Calendar
S10-T5-B9-1120	Wall (South) - Formwork	2	0	29-Mar-17 A	30-Mar-17 A		Calendar Day
S10-T5-B9-1130	Wall (South) - Concrete	1	0	31-Mar-17 A	31-Mar-17 A		Calendar Day
S10-T5-B9-1140	Wall (South) - Curing & Formwork Dismantling	3	0	01-Apr-17 A	03-Apr-17 A		Calendar Day
S10-T5-B9-1185	Construct Roadside Barriers	7	0	20-Mar-17 A	06-Apr-17 A		Calendar Day
S10-T5-B9-1230	OHVD Base Slab (North) - Scaffolding Erection	10	0	07-Apr-17 A	17-Apr-17 A		Calendar Day
S10-T5-B9-1240	OHVD Base Slab (North) - Formwork & Rebar Fixing	7	7	18-Apr-17 A	26-Apr-17	-26	Calendar Day
S10-T5-B9-1250	OHVD Base Slab (North) - Concrete & Curing	2	2	28-Apr-17	29-Apr-17	-26	Calendar Day
S10-T5-B9-1260	OHVD Base Slab (North) - Hanger Wall & Scaffolding to Roof	3	3	30-Apr-17	02-May-17	-26	Calendar Day
S10-T5-B9-1270	OHVD Base Slab (South) - Scaffolding Erection	10	0	08-Apr-17 A	17-Apr-17 A		Calendar Day
S10-T5-B9-1280	OHVD Base Slab (South) - Formwork & Rebar Fixing	7	7	18-Apr-17 A	27-Apr-17	-26	Calendar Day
S10-T5-B9-1290	OHVD Base Slab (South) - Concrete & Curing	2	2	28-Apr-17	29-Apr-17	-26	Calendar Day
S10-T5-B9-1300	OHVD Base Slab (South) - Hanger Wall & Scaffolding to Roof	3	3	30-Apr-17	02-May-17	-26	Calendar Day
S10-T5-B9-1350	Roof - Waterproofing	7	7	30-Apr-17	06-May-17	-25	Calendar Day
S10-T5-B9-1360	Roof - Rebar Fixing & Formwork	11	11	08-May-17	18-May-17	-31	Calendar Day
S10-T5-B9-1370	Roof - Concrete	1	1	19-May-17	19-May-17	-31	Calendar Day
S10-T5-B9-1380	Roof - Curing	12	12	20-May-17	01-Jun-17	-31	Calendar Day
S10-T5-B9-1390	Roof - Scaffolding Dismantling	7	7	01-Jun-17	08-Jun-17	-31	Calendar Day
Bay 8A - Roof only							
S10-T5-B8A-1350	Roof - Waterproofing	7	7	29-Apr-17	05-May-17	-36	Calendar Day
S10-T5-B8A-1360	Roof - Rebar Fixing & Formwork	14	14	06-May-17	19-May-17	-36	Calendar Day
S10-T5-B8A-1370	Roof - Concrete	1	1	20-May-17	20-May-17	-36	Calendar Day
S10-T5-B8A-1380	Roof - Curing	12	12	21-May-17	02-Jun-17	-36	Calendar Day
S10-T5-B8A-1390	Roof - Scaffolding Dismantling	7	7	02-Jun-17	09-Jun-17	-36	Calendar Day
Bay 8							
S10-T5-B8-1100	Wall (South) - Waterproofing & Working Platform	4	0	20-Mar-17 A	23-Mar-17 A		Calendar Day
S10-T5-B8-1110	Wall (South) - Rebar Fixing	3	0	24-Mar-17 A	26-Mar-17 A		Calendar Day
S10-T5-B8-1120	Wall (South) - Formwork	2	0	27-Mar-17 A	28-Mar-17 A		Calendar Day
S10-T5-B8-1130	Wall (South) - Concrete	1	0	29-Mar-17 A	29-Mar-17 A		Calendar Day
S10-T5-B8-1140	Wall (South) - Curing & Formwork Dismantling	3	0	30-Mar-17 A	01-Apr-17 A		Calendar Day
S10-T5-B8-1185	Construct Roadside Barriers	7	0	20-Mar-17 A	05-Apr-17 A		Calendar Day
S10-T5-B8-1230	OHVD Base Slab (North) - Scaffolding Erection	10	0	03-Apr-17 A	09-Apr-17 A		Calendar Day
S10-T5-B8-1240	OHVD Base Slab (North) - Formwork & Rebar Fixing	7	0	10-Apr-17 A	16-Apr-17 A		Calendar Day
S10-T5-B8-1250	OHVD Base Slab (North) - Concrete & Curing	2	0	17-Apr-17 A	18-Apr-17 A		Calendar Day
S10-T5-B8-1260	OHVD Base Slab (North) - Hanger Wall & Scaffolding to Roof	3	2	19-Apr-17 A	21-Apr-17	-22	Calendar Day
S10-T5-B8-1270	OHVD Base Slab (South) - Scaffolding Erection	10	0	04-Apr-17 A	16-Apr-17 A		Calendar Day
S10-T5-B8-1280	OHVD Base Slab (South) - Formwork & Rebar Fixing	7	4	17-Apr-17 A	23-Apr-17	-36	Calendar Day
S10-T5-B8-1290	OHVD Base Slab (South) - Concrete & Curing	2	2	24-Apr-17	25-Apr-17	-36	Calendar Day
S10-T5-B8-1300	OHVD Base Slab (South) - Hanger Wall & Scaffolding to Roof	3	3	26-Apr-17	28-Apr-17	-27	Calendar Day
S10-T5-B8-1350	Roof - Waterproofing	7	7	20-Apr-17 A	02-May-17	-36	Calendar Day
S10-T5-B8-1360	Roof - Rebar Fixing & Formwork	14	14	01-May-17	14-May-17	-31	Calendar Day
S10-T5-B8-1370	Roof - Concrete	1	1	15-May-17	15-May-17	-31	Calendar Day
S10-T5-B8-1380	Roof - Curing	12	12	16-May-17	28-May-17	-31	Calendar Day
S10-T5-B8-1390	Roof - Scaffolding Dismantling	7	7	28-May-17	04-Jun-17	-31	Calendar Day
Bay 7							
S10-T5-B7-1100	Wall (South) - Waterproofing & Working Platform	4	0	18-Mar-17 A	21-Mar-17 A		Calendar Day
S10-T5-B7-1110	Wall (South) - Rebar Fixing	3	0	22-Mar-17 A	24-Mar-17 A		Calendar Day
S10-T5-B7-1120	Wall (South) - Formwork	2	0	26-Mar-17 A	26-Mar-17 A		Calendar Day
S10-T5-B7-1130	Wall (South) - Concrete	1	0	27-Mar-17 A	27-Mar-17 A		Calendar Day
S10-T5-B7-1140	Wall (South) - Curing & Formwork Dismantling	3	0	28-Mar-17 A	30-Mar-17 A		Calendar Day
S10-T5-B7-1185	Construct Roadside Barriers	7	0	03-Mar-17 A	23-Mar-17 A		Calendar Day
S10-T5-B7-1230	OHVD Base Slab (North) - Scaffolding Erection	10	0	27-Mar-17 A	04-Apr-17 A		Calendar Day
S10-T5-B7-1240	OHVD Base Slab (North) - Formwork & Rebar Fixing	7	0	05-Apr-17 A	11-Apr-17 A		Calendar Day
S10-T5-B7-1250	OHVD Base Slab (North) - Concrete & Curing	2	0	12-Apr-17 A	13-Apr-17 A		Calendar Day
S10-T5-B7-1260	OHVD Base Slab (North) - Hanger Wall & Scaffolding to Roof	3	0	14-Apr-17 A	16-Apr-17 A		Calendar Day
S10-T5-B7-1310	OHVD Base Slab (South) - Scaffolding Erection	10	0	28-Mar-17 A	05-Apr-17 A		Calendar Day
S10-T5-B7-1320	OHVD Base Slab (South) - Formwork & Rebar Fixing	7	0	06-Apr-17 A	18-Apr-17 A		Calendar Day

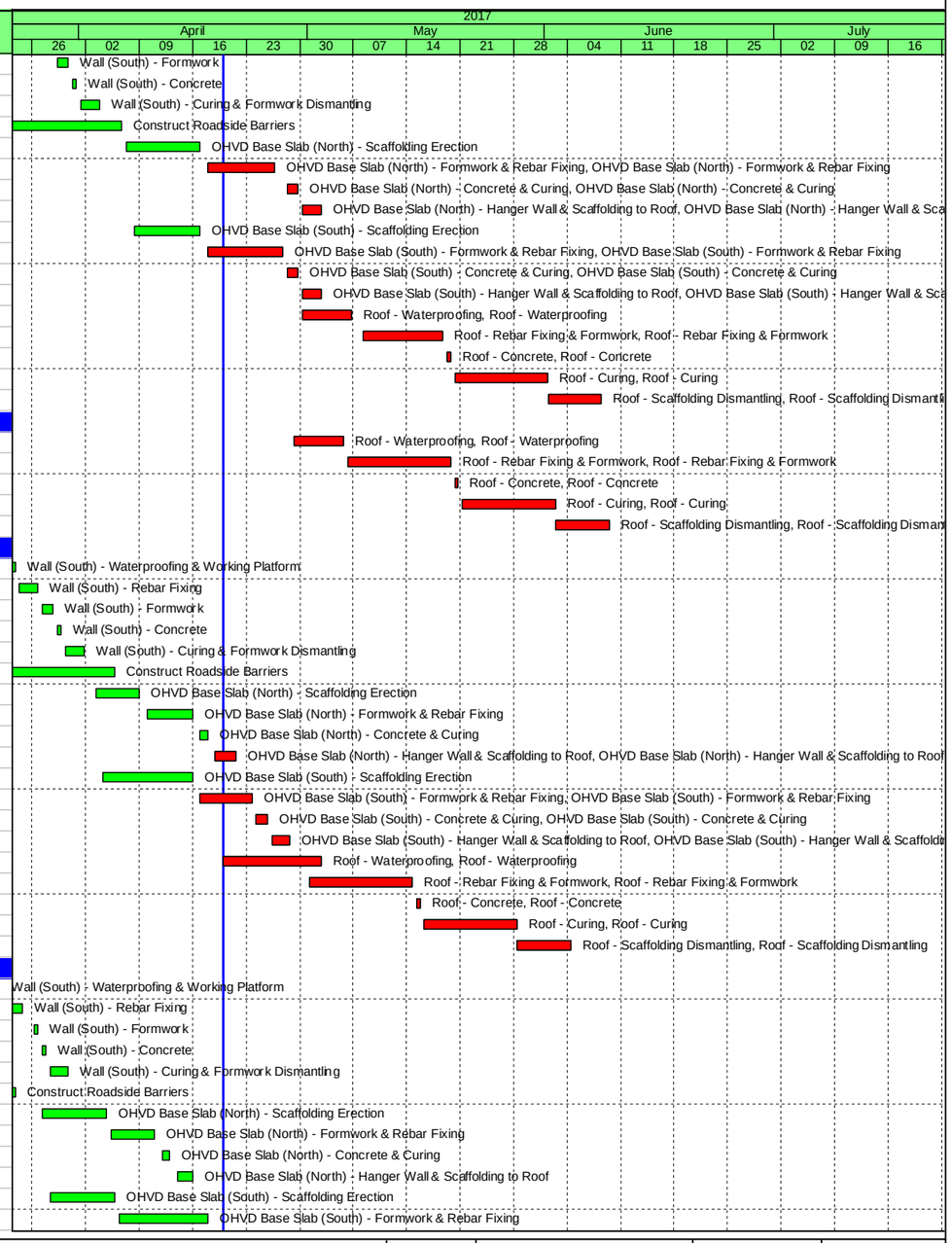

- Milestone
- Critical Milestones
- Current Works
- Critical Works
- Remaining Level of Effort

CHUN WO - CRGL JOINT VENTURE

CEDD CONTRACT NO. HK/2009/02
WD II - Central Wanchai Bypass at Wan Chai East (Contract 2)
3-MONTH ROLLING PROGRAMME (dd 20-Apr-17)

Date	Revision	Checked	Approved
	Rev. Programme (08-Apr-...		

CEDD CONTRACT HK/2009/02

Activity ID	Activity Name	Ori Dur	Rem Dur	Scheduled/ Actual Start	Scheduled/ Actual Finish	Total Float	Calendar
S10-T5-B7-1330	OHVD Base Slab (South) - Concrete & Curing	2	0	19-Apr-17 A	20-Apr-17 A		Calendar Day
S10-T5-B7-1340	OHVD Base Slab (South) - Hanger Wall & Scaffolding to Roof	3	3	20-Apr-17	22-Apr-17	-31	Calendar Day
S10-T5-B7-1350	Roof - Waterproofing	7	6	18-Apr-17 A	26-Apr-17	-34	Calendar Day
S10-T5-B7-1360	Roof - Rebar Fixing & Formwork	12	12	25-Apr-17	07-May-17	-34	Calendar Day
S10-T5-B7-1370	Roof - Concrete	1	1	07-May-17	08-May-17	-34	Calendar Day
S10-T5-B7-1380	Roof - Curing	12	12	08-May-17	21-May-17	-34	Calendar Day
S10-T5-B7-1390	Roof - Scaffolding Dismantling	7	7	21-May-17	28-May-17	-34	Calendar Day
Bay 6A - Roof only							
S10-T5-B6A-1410	Roof - Waterproofing	7	3	16-Apr-17 A	22-Apr-17	-10	Calendar Day
S10-T5-B6A-1411	Roof - Rebar Fixing & Formwork	13	13	20-Apr-17	02-May-17	-10	Calendar Day
S10-T5-B6A-1412	Roof - Concrete	1	1	03-May-17	03-May-17	-10	Calendar Day
S10-T5-B6A-1413	Roof - Curing	12	12	04-May-17	16-May-17	-10	Calendar Day
S10-T5-B6A-1414	Roof - Scaffolding Dismantling	7	7	16-May-17	23-May-17	-1	Calendar Day
Bay 6							
S10-T5-B6-1120	Wall (South) - Formwork	2	0	21-Mar-17 A	22-Mar-17 A		Calendar Day
S10-T5-B6-1130	Wall (South) - Concrete	1	0	23-Mar-17 A	23-Mar-17 A		Calendar Day
S10-T5-B6-1140	Wall (South) - Curing & Formwork Dismantling	3	0	24-Mar-17 A	26-Mar-17 A		Calendar Day
S10-T5-B6-1225	Construct Roadside Barriers	7	0	12-Feb-17 A	21-Mar-17 A		Calendar Day
S10-T5-B6-1230	OHVD Base Slab (North) - Scaffolding Erection	10	0	15-Mar-17 A	24-Mar-17 A		Calendar Day
S10-T5-B6-1240	OHVD Base Slab (North) - Formwork & Rebar Fixing	7	0	25-Mar-17 A	11-Apr-17 A		Calendar Day
S10-T5-B6-1250	OHVD Base Slab (North) - Concrete & Curing	2	0	12-Apr-17 A	13-Apr-17 A		Calendar Day
S10-T5-B6-1260	OHVD Base Slab (North) - Hanger Wall & Scaffolding to Roof	3	0	14-Apr-17 A	16-Apr-17 A		Calendar Day
S10-T5-B6-1315	OHVD Base Slab (South) - Scaffolding Erection	10	0	29-Mar-17 A	06-Apr-17 A		Calendar Day
S10-T5-B6-1320	OHVD Base Slab (South) - Formwork & Rebar Fixing	7	0	07-Apr-17 A	18-Apr-17 A		Calendar Day
S10-T5-B6-1325	OHVD Base Slab (South) - Concrete & Curing	2	0	19-Apr-17 A	20-Apr-17	-28	Calendar Day
S10-T5-B6-1330	OHVD Base Slab (South) - Hanger Wall & Scaffolding to Roof	3	3	20-Apr-17	22-Apr-17	-29	Calendar Day
S10-T5-B6-1350	Roof - Waterproofing	7	3	16-Apr-17 A	22-Apr-17	-26	Calendar Day
S10-T5-B6-1360	Roof - Rebar Fixing & Formwork	11	9	18-Apr-17 A	01-May-17	-29	Calendar Day
S10-T5-B6-1370	Roof - Concrete	1	1	02-May-17	02-May-17	-29	Calendar Day
S10-T5-B6-1380	Roof - Curing	12	12	03-May-17	15-May-17	-9	Calendar Day
S10-T5-B6-1390	Roof - Scaffolding Dismantling	7	7	15-May-17	22-May-17	-1	Calendar Day
Bay 5 (3 Cells)							
S10-T5-B5-1225	Construct Roadside Barriers	7	0	13-Feb-17 A	05-Apr-17 A		Calendar Day
S10-T5-B5-1230	OHVD Base Slab (North & Middle) - Scaffolding Erection	14	0	15-Mar-17 A	28-Mar-17 A		Calendar Day
S10-T5-B5-1240	OHVD Base Slab (North & Middle) - Formwork & Rebar Fixing	13	0	29-Mar-17 A	09-Apr-17 A		Calendar Day
S10-T5-B5-1250	OHVD Base Slab (North & Middle) - Concrete & Curing	2	0	10-Apr-17 A	11-Apr-17 A		Calendar Day
S10-T5-B5-1260	OHVD Base Slab (North & Middle) - Hanger Wall & Scaffolding to Roof	3	0	12-Apr-17 A	14-Apr-17 A		Calendar Day
S10-T5-B5-1310	OHVD Base Slab (South) - Scaffolding Erection	10	0	28-Mar-17 A	05-Apr-17 A		Calendar Day
S10-T5-B5-1320	OHVD Base Slab (South) - Formwork & Rebar Fixing	7	0	06-Apr-17 A	16-Apr-17 A		Calendar Day
S10-T5-B5-1330	OHVD Base Slab (South) - Concrete & Curing	2	0	17-Apr-17 A	18-Apr-17 A		Calendar Day
S10-T5-B5-1340	OHVD Base Slab (South) - Hanger Wall & Scaffolding to Roof	3	2	19-Apr-17 A	21-Apr-17	-12	Calendar Day
S10-T5-B5-1350	Roof - Waterproofing	7	2	19-Apr-17 A	21-Apr-17	-12	Calendar Day
S10-T5-B5-1360	Roof - Rebar Fixing & Formwork	14	14	21-Apr-17	05-May-17	-12	Calendar Day
S10-T5-B5-1370	Roof - Concrete	1	1	05-May-17	05-May-17	-12	Calendar Day
S10-T5-B5-1380	Roof - Curing	12	12	06-May-17	18-May-17	-12	Calendar Day
S10-T5-B5-1390	Roof - Scaffolding Dismantling	7	7	18-May-17	25-May-17	-4	Calendar Day
Bay 4 (3 Cells)							
S10-T5-B4-1100	Wall (South) - Waterproofing & Working Platform	4	0	19-Mar-17 A	22-Mar-17 A		Calendar Day
S10-T5-B4-1110	Wall (South) - Rebar Fixing	3	0	23-Mar-17 A	25-Mar-17 A		Calendar Day
S10-T5-B4-1120	Wall (South) - Formwork	2	0	26-Mar-17 A	27-Mar-17 A		Calendar Day
S10-T5-B4-1130	Wall (South) - Concrete	1	0	28-Mar-17 A	28-Mar-17 A		Calendar Day
S10-T5-B4-1140	Wall (South) - Curing & Formwork Dismantling	3	0	29-Mar-17 A	31-Mar-17 A		Calendar Day
S10-T5-B4-1230	OHVD Base Slab (North and Middle) - Scaffolding Erection	14	0	11-Mar-17 A	25-Mar-17 A		Calendar Day
S10-T5-B4-1240	OHVD Base Slab (North and Middle) - Formwork & Rebar Fixing	13	0	26-Mar-17 A	15-Apr-17 A		Calendar Day
S10-T5-B4-1250	OHVD Base Slab (North and Middle) - Concrete & Curing	2	0	16-Apr-17 A	17-Apr-17 A		Calendar Day
S10-T5-B4-1260	OHVD Base Slab (North and Middle) - Hanger Wall & Scaffolding to Roof	3	0	18-Apr-17 A	20-Apr-17 A		Calendar Day

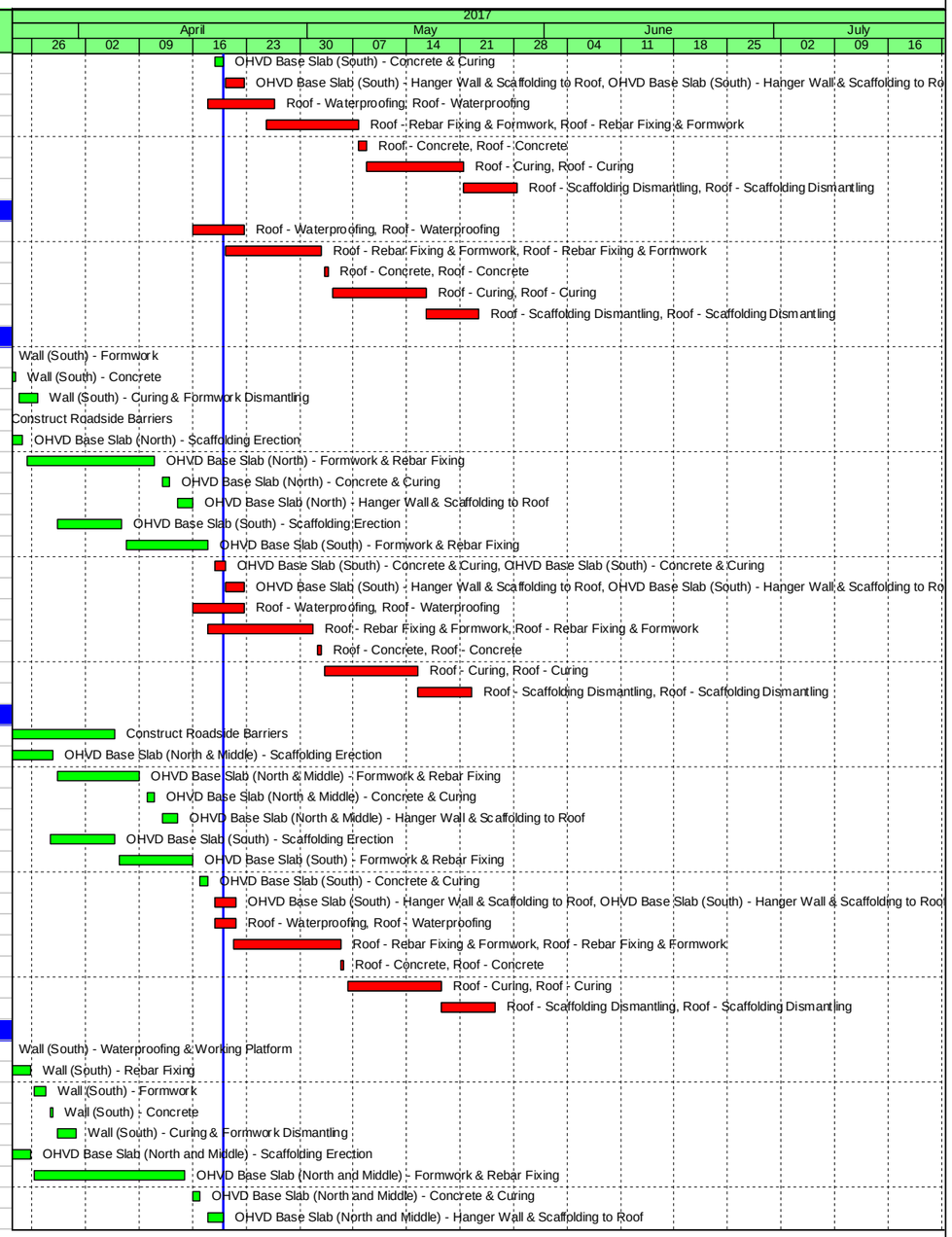

- Milestone
- Critical Milestones
- Current Works
- Critical Works
- Remaining Level of Effort

CHUN WO - CRGL JOINT VENTURE

CEDD CONTRACT NO. HK/2009/02
WD II - Central Wanchai Bypass at Wan Chai East (Contract 2)
3-MONTH ROLLING PROGRAMME (dd 20-Apr-17)

Date	Revision	Checked	Approved
	Rev. Programme (08-Apr-...		

CEDD CONTRACT HK/2009/02

Activity ID	Activity Name	Ori Dur	Rem Dur	Scheduled/ Actual Start	Scheduled/ Actual Finish	Total Float	Calendar
S10-T5-B4-1310	OHVD Base Slab (South) - Scaffolding Erection	8	0	18-Mar-17 A	25-Mar-17 A		Calendar Day
S10-T5-B4-1320	OHVD Base Slab (South) - Formwork & Rebar Fixing	7	0	26-Mar-17 A	18-Apr-17 A		Calendar Day
S10-T5-B4-1330	OHVD Base Slab (South) - Concrete & Curing	2	0	19-Apr-17 A	20-Apr-17 A		Calendar Day
S10-T5-B4-1340	OHVD Base Slab (South) - Hanger Wall & Scaffolding to Roof	3	5	20-Apr-17 A	24-Apr-17	-466	Calendar Day
S10-T5-B4-1350	Roof - Waterproofing	6	6	25-Apr-17	30-Apr-17	-466	Calendar Day
S10-T5-B4-1360	Roof - Rebar Fixing & Formwork	11	11	01-May-17	11-May-17	-466	Calendar Day
S10-T5-B4-1370	Roof - Concrete	1	1	12-May-17	12-May-17	-466	Calendar Day
S10-T5-B4-1380	Roof - Curing	12	12	13-May-17	25-May-17	-466	Calendar Day
S10-T5-B4-1390	Roof - Scaffolding Dismantling	3	3	25-May-17	28-May-17	-221	Calendar Day
S10-T5-B4-1400	Construct Roadside Barriers	5	13	10-Feb-17 A	10-Jun-17	-221	Calendar Day
Bay 3 (3 Cells)							
S10-T5-B3-1070	Wall (North) - Formwork	3	0	20-Mar-17 A	21-Mar-17 A		Calendar Day
S10-T5-B3-1080	Wall (North) - Concrete	1	0	22-Mar-17 A	22-Mar-17 A		Calendar Day
S10-T5-B3-1090	Wall (North) - Curing & Formwork Dismantling	3	0	23-Mar-17 A	25-Mar-17 A		Calendar Day
S10-T5-B3-1100	Wall (South) - Waterproofing & Working Platform	4	0	20-Mar-17 A	23-Mar-17 A		Calendar Day
S10-T5-B3-1110	Wall (South) - Rebar Fixing	3	0	24-Mar-17 A	26-Mar-17 A		Calendar Day
S10-T5-B3-1120	Wall (South) - Formwork	3	0	27-Mar-17 A	29-Mar-17 A		Calendar Day
S10-T5-B3-1130	Wall (South) - Concrete	1	0	30-Mar-17 A	30-Mar-17 A		Calendar Day
S10-T5-B3-1140	Wall (South) - Curing & Formwork Dismantling	3	0	31-Mar-17 A	02-Apr-17 A		Calendar Day
S10-T5-B3-1230	OHVD Base Slab (North & Middle) - Scaffolding Erection	14	0	30-Mar-17 A	11-Apr-17 A		Calendar Day
S10-T5-B3-1240	OHVD Base Slab (North & Middle) - Formwork & Rebar Fixing	13	2	12-Apr-17 A	23-Apr-17	-469	Calendar Day
S10-T5-B3-1250	OHVD Base Slab (North & Middle) - Concrete & Curing	2	2	24-Apr-17	25-Apr-17	-469	Calendar Day
S10-T5-B3-1260	OHVD Base Slab (North & Middle) - Hanger Wall & Scaffolding to Roof	3	3	26-Apr-17	28-Apr-17	-465	Calendar Day
S10-T5-B3-1310	OHVD Base Slab (South) - Scaffolding Erection	8	0	05-Apr-17 A	13-Apr-17 A		Calendar Day
S10-T5-B3-1320	OHVD Base Slab (South) - Formwork & Rebar Fixing	7	2	14-Apr-17 A	21-Apr-17	-467	Calendar Day
S10-T5-B3-1330	OHVD Base Slab (South) - Concrete & Curing	2	2	24-Apr-17	25-Apr-17	-469	Calendar Day
S10-T5-B3-1340	OHVD Base Slab (South) - Hanger Wall & Scaffolding to Roof	3	3	26-Apr-17	28-Apr-17	-465	Calendar Day
S10-T5-B3-1350	Roof - Waterproofing	7	7	26-Apr-17	02-May-17	-469	Calendar Day
S10-T5-B3-1360	Roof - Rebar Fixing & Formwork	13	13	03-May-17	15-May-17	-469	Calendar Day
S10-T5-B3-1370	Roof - Concrete	1	1	16-May-17	16-May-17	-469	Calendar Day
S10-T5-B3-1380	Roof - Curing	12	12	17-May-17	29-May-17	-469	Calendar Day
S10-T5-B3-1390	Roof - Scaffolding Dismantling	3	3	29-May-17	31-May-17	-212	Calendar Day
S10-T5-B3-1400	Construct Roadside Barriers	5	0	21-Feb-17 A	01-Apr-17 A		Calendar Day
Bay 2 (3 Cells)							
S10-T5-B2-1070	Wall (North) - Rebar Fixing	3	0	20-Mar-17 A	22-Mar-17 A		Calendar Day
S10-T5-B2-1080	Wall (North) - Formwork	3	0	23-Mar-17 A	24-Mar-17 A		Calendar Day
S10-T5-B2-1090	Wall (North) - Concrete	1	0	25-Mar-17 A	25-Mar-17 A		Calendar Day
S10-T5-B2-1100	Wall (North) - Curing & Formwork Dismantling	3	0	26-Mar-17 A	28-Mar-17 A		Calendar Day
S10-T5-B2-1110	Wall (South) - Waterproofing & Working Platform	4	0	24-Mar-17 A	27-Mar-17 A		Calendar Day
S10-T5-B2-1120	Wall (South) - Rebar Fixing	3	0	28-Mar-17 A	30-Mar-17 A		Calendar Day
S10-T5-B2-1130	Wall (South) - Formwork	3	0	31-Mar-17 A	02-Apr-17 A		Calendar Day
S10-T5-B2-1140	Wall (South) - Concrete	1	0	03-Apr-17 A	03-Apr-17 A		Calendar Day
S10-T5-B2-1150	Wall (South) - Curing & Formwork Dismantling	3	0	04-Apr-17 A	06-Apr-17 A		Calendar Day
S10-T5-B2-1240	OHVD Base Slab (North & Middle) - Scaffolding Erection	14	3	30-Mar-17 A	24-Apr-17	-481	Calendar Day
S10-T5-B2-1250	OHVD Base Slab (North & Middle) - Formwork & Rebar Fixing	13	13	25-Apr-17	07-May-17	-481	Calendar Day
S10-T5-B2-1260	OHVD Base Slab (North & Middle) - Concrete & Curing	2	2	08-May-17	09-May-17	-481	Calendar Day
S10-T5-B2-1270	OHVD Base Slab (North & Middle) - Hanger Wall & Scaffolding to Roof	3	3	10-May-17	12-May-17	-477	Calendar Day
S10-T5-B2-1280	OHVD Base Slab (South) - Scaffolding Erection	8	3	06-Apr-17 A	22-Apr-17	-473	Calendar Day
S10-T5-B2-1290	OHVD Base Slab (South) - Formwork & Rebar Fixing	7	7	23-Apr-17	29-Apr-17	-473	Calendar Day
S10-T5-B2-1300	OHVD Base Slab (South) - Concrete & Curing	2	2	08-May-17	09-May-17	-481	Calendar Day
S10-T5-B2-1310	OHVD Base Slab (South) - Hanger Wall & Scaffolding to Roof	3	3	10-May-17	12-May-17	-477	Calendar Day
S10-T5-B2-1320	Roof - Waterproofing	7	7	10-May-17	16-May-17	-481	Calendar Day
S10-T5-B2-1330	Roof - Rebar Fixing & Formwork	13	13	17-May-17	29-May-17	-481	Calendar Day
S10-T5-B2-1340	Roof - Concrete	1	1	30-May-17	30-May-17	-481	Calendar Day
S10-T5-B2-1350	Roof - Curing	12	12	31-May-17	12-Jun-17	-481	Calendar Day
S10-T5-B2-1360	Roof - Scaffolding Dismantling	3	3	12-Jun-17	14-Jun-17	-22	Calendar Day

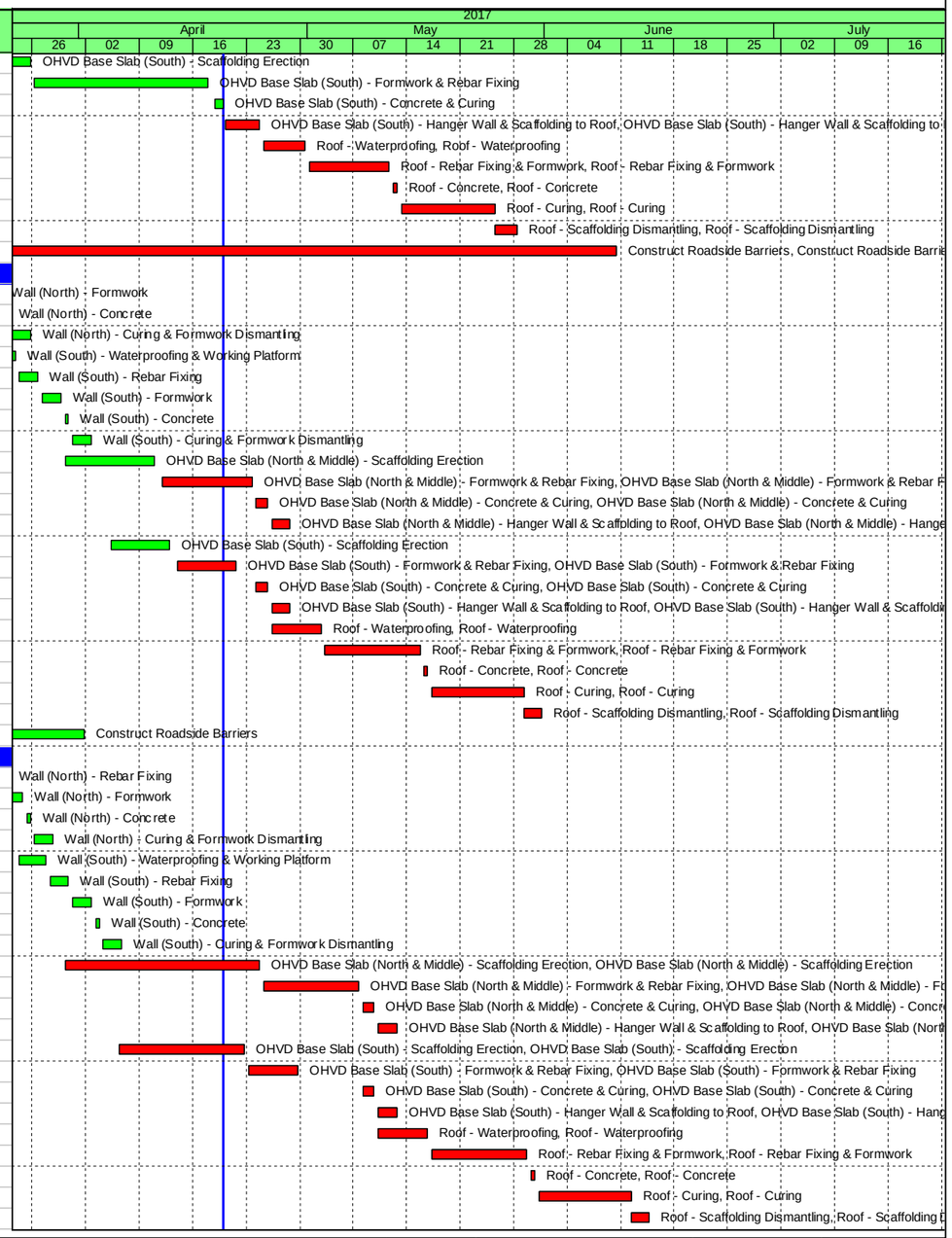

- Milestone
- Critical Milestones
- Current Works
- Critical Works
- Remaining Level of Effort

CHUN WO - CRGL JOINT VENTURE

CEDD CONTRACT NO. HK/2009/02
WD II - Central Wanchai Bypass at Wan Chai East (Contract 2)
3-MONTH ROLLING PROGRAMME (dd 20-Apr-17)

Date	Revision	Checked	Approved
	Rev. Programme (08-Apr-...		

CEDD CONTRACT HK/2009/02

Activity ID	Activity Name	Ori Dur	Rem Dur	Scheduled/ Actual Start	Scheduled/ Actual Finish	Total Float	Calendar
S10-T5-B2-1400	Construct Roadside Barriers	5	4	20-Feb-17 A	23-Apr-17	-174	Calendar Day
Bay 1 (3 Cells) (Western End Bay)							
S10-T5-B1-1050	Wall (North) - Waterproofing & Working Platform	4	0	22-Mar-17 A	25-Mar-17 A		Calendar Day
S10-T5-B1-1060	Wall (North) - Rebar Fixing	3	0	26-Mar-17 A	30-Mar-17 A		Calendar Day
S10-T5-B1-1070	Wall (North) - Formwork	3	0	31-Mar-17 A	03-Apr-17 A		Calendar Day
S10-T5-B1-1080	Wall (North) - Concrete	1	0	05-Apr-17 A	05-Apr-17 A		Calendar Day
S10-T5-B1-1090	Wall (North) - Curing & Formwork Dismantling	3	2	06-Apr-17 A	21-Apr-17	-485	Calendar Day
S10-T5-B1-1100	Wall (South) - Waterproofing & Working Platform	4	0	27-Mar-17 A	30-Mar-17 A		Calendar Day
S10-T5-B1-1110	Wall (South) - Rebar Fixing	3	0	31-Mar-17 A	02-Apr-17 A		Calendar Day
S10-T5-B1-1120	Wall (South) - Formwork	2	0	03-Apr-17 A	04-Apr-17 A		Calendar Day
S10-T5-B1-1130	Wall (South) - Concrete	1	0	05-Apr-17 A	05-Apr-17 A		Calendar Day
S10-T5-B1-1140	Wall (South) - Curing & Formwork Dismantling	3	0	06-Apr-17 A	08-Apr-17 A		Calendar Day
S10-T5-B1-1230	OHVD Base Slab (North & Middle) - Scaffolding Erection	13	5	06-Apr-17 A	26-Apr-17	-485	Calendar Day
S10-T5-B1-1240	OHVD Base Slab (North & Middle) - Formwork & Rebar Fixing	13	13	24-Apr-17	06-May-17	-485	Calendar Day
S10-T5-B1-1250	OHVD Base Slab (North & Middle) - Concrete & Curing	2	2	07-May-17	08-May-17	-485	Calendar Day
S10-T5-B1-1260	OHVD Base Slab (North & Middle) - Hanger Wall & Scaffolding to Roof	4	4	09-May-17	12-May-17	-480	Calendar Day
S10-T5-B1-1310	OHVD Base Slab (South) - Scaffolding Erection	12	6	06-Apr-17 A	25-Apr-17	-483	Calendar Day
S10-T5-B1-1320	OHVD Base Slab (South) - Formwork & Rebar Fixing	13	13	22-Apr-17	04-May-17	-483	Calendar Day
S10-T5-B1-1330	OHVD Base Slab (South) - Concrete & Curing	2	2	05-May-17	06-May-17	-483	Calendar Day
S10-T5-B1-1340	OHVD Base Slab (South) - Hanger Wall & Scaffolding to Roof	4	4	07-May-17	10-May-17	-478	Calendar Day
S10-T5-B1-1350	Roof - Waterproofing	9	9	09-May-17	17-May-17	-485	Calendar Day
S10-T5-B1-1360	Roof - Rebar Fixing & Formwork	16	16	18-May-17	02-Jun-17	-485	Calendar Day
S10-T5-B1-1370	Roof - Concrete	1	1	03-Jun-17	03-Jun-17	-485	Calendar Day
S10-T5-B1-1380	Roof - Curing	12	12	04-Jun-17	15-Jun-17	-485	Calendar Day
S10-T5-B1-1390	Roof - Scaffolding Dismantling	5	5	15-Jun-17	20-Jun-17	-34	Calendar Day
S10-T5-B1-1400	Construct Roadside Barriers	7	0	22-Mar-17 A	14-Apr-17 A		Calendar Day
Outstanding Works							
S10-T5-OUT-1020	TP5 - Carry out defects rectification works	30	30	28-May-17	27-Jun-17	-34	Calendar Day
Section 11 of the Works - Remainder of Works							
Marine Works at WCR3							
S11-R3-2100	Mass Concrete Coping for Blockwork Seawall next to Type 2X caisson unit	18	18	16-Jun-17	04-Jul-17	-76	Calendar Day
Demolition Works							
S11-DEMO-1310	Demolition of abandoned seawall down to +1.5mPD - at the south of Tunnel Portion 5	12	12	04-Jul-17	17-Jul-17	-50	HK Working Day
Formation and Hard Landscaping Works							
S11-FM-5000A	Tunnel Portion 5 Backfilling (Sorted Public Fill or alternative filling material 45,000m3; 1100m3/d)	41	41	16-Jun-17	31-Jul-17	-438	HK Working Day
Misc. Works							
Removal of Temporary Reclamation CH 3710 to CH 3790 (East)							
S11-RTC-3068	Works within Temp D-Wall - Demolish top of Temp D-Wall at Bay 1 and Bay 2 (+2.425mPD) of HHR bridge	6	0	16-Mar-17 A	21-Mar-17 A		HK Working Day
S11-RTC-3069	Works within Temp D-Wall - Demolish top of Temp D-Wall at Bay 3 (+0.925mPD) of HHR bridge	7	0	18-Mar-17 A	22-Mar-17 A		HK Working Day
S11-RTC-3070	Works within Temp D-Wall - Backfill with Sorted Public Fill from +1.5mPD to +2.75mPD to formation level of HHR bridge	2	0	24-Mar-17 A	19-Apr-17 A		HK Working Day
Removal of Temporary Reclamation CH 3630 to CH 3710 (West)							
S11-RTC-3250	Works within Temp D-Wall - Construct temporary walls from -7.0mPD to -4.0mPD 152 nos. (15 nos./day)	28	8	06-Jan-17 A	27-Apr-17	-585	Calendar Day
S11-RTC-3252	Works within Temp D-Wall - Place Type A rockfill and Filter to -7.0mPD to -4.0mPD (400m3@300m3/d)	15	12	06-Mar-17 A	09-May-17	-560	Calendar Day
S11-RTC-3256	Works within Temp D-Wall - Place Sorted Public Fill from -7.0mPD to -3.0mPD with 35 deg fill slope (4,150m3@200m3/d)	53	45	08-Apr-17 A	07-Jun-17	-524	HK Working Day
S11-RTC-3257	Works within Temp D-Wall - Remove ELS S1 Grid 0 - Grid 7	14	14	08-Jun-17	22-Jun-17	-524	HK Working Day
S11-RTC-3258	Works within Temp D-Wall - Place Sorted Public Fill from -3.0mPD to +1.5mPD with 35 deg fill slope (2,800m3@200m3/d	14	14	22-Jun-17	08-Jul-17	-524	HK Working Day
S11-RTC-3435	Works at South-West corner - Remove sheet pile decking (75 nos. sheet pile decking @ 2 nos./day)	30	0	01-Mar-17 A	11-Apr-17 A		HK Working Day
Removal of Temporary D-Wall CH 3630 to CH 3710							
S11-RTC-3340	Preparation for D-Wall Cutting - Advance Coring inside D Wall (73 nos. for cutting , 2 machines @ 1no./machine/day)	50	50	12-Jul-17*	01-Sep-17	-634	HK Working Day
Hung Hing Road Flyover Reinstatement							
Hung Hing Road Flyover - Bay 1 (West Side) CH 3709-3732							
S11-HH-4009	Reinstatement of HHR Flyover - Complete the formation level and lay blinding layer for the west abutment	1	1	20-Apr-17	20-Apr-17	-606	HK Working Day
S11-HH-4010	Reinstatement of HHR Flyover - Erect fmk for the base slab of west abutment	5	5	20-Apr-17	26-Apr-17	-605	HK Working Day
S11-HH-4011	Reinstatement of HHR Flyover - Fix Re-bars for the base slab of west abutment	3	3	22-Apr-17	25-Apr-17	-605	HK Working Day
S11-HH-4012	Reinstatement of HHR Flyover - Concreting for the base slab of west abutment	1	1	26-Apr-17	26-Apr-17	-605	HK Working Day

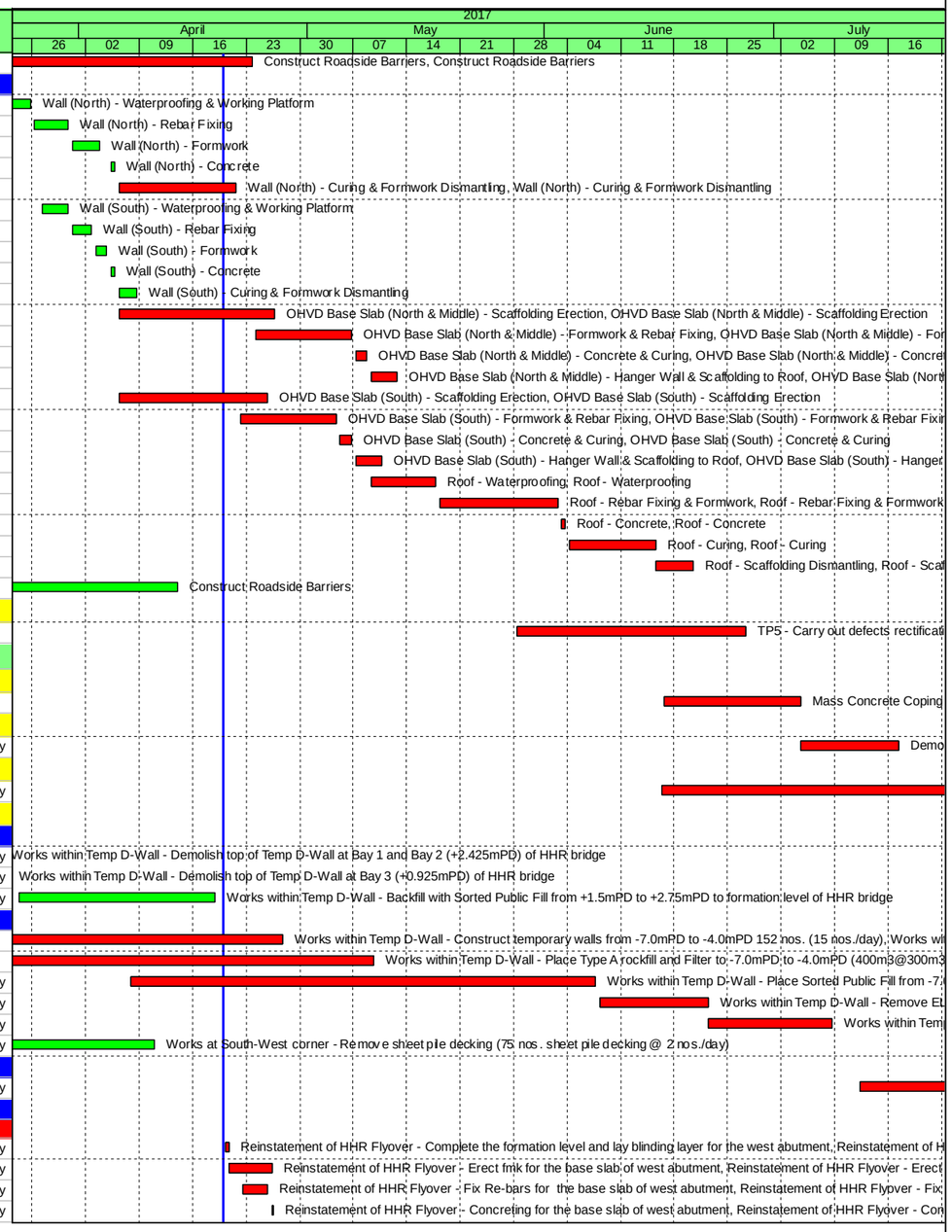

- Milestone
- Critical Milestones
- Current Works
- Critical Works
- Remaining Level of Effort

CHUN WO - CRGL JOINT VENTURE

CEDD CONTRACT NO. HK/2009/02
WD II - Central Wanchai Bypass at Wan Chai East (Contract 2)
3-MONTH ROLLING PROGRAMME (dd 20-Apr-17)

Date	Revision	Checked	Approved
	Rev. Programme (08-Apr-...		

CEDD CONTRACT HK/2009/02

Activity ID	Activity Name	Ori Dur	Rem Dur	Scheduled/ Actual Start	Scheduled/ Actual Finish	Total Float	Calendar
S11-HH-4016	Reinstatement of HHR Flyover - Erect falsework and formwork for the walls of west abutment	4	4	26-Apr-17	02-May-17	-605	HK Working Day
S11-HH-4017	Reinstatement of HHR Flyover - Fix Re-bars for the walls of west abutment	3	3	27-Apr-17	02-May-17	-587	HK Working Day
S11-HH-4018	Reinstatement of HHR Flyover - Concreting for the walls of west abutment	1	1	02-May-17	04-May-17	-587	HK Working Day
S11-HH-4019	Reinstatement of HHR Flyover - Formwork stripping for the walls of west abutment	1	1	04-May-17	04-May-17	-587	HK Working Day
Hung Hing Road Flyover - Bay 2 (Middle) CH 3732-3747							
S11-HH-5039	Reinstatement of HHR Flyover - Lay blinding layer for the bay 2 of HHR	1	1	20-Apr-17	20-Apr-17	-606	HK Working Day
S11-HH-5048	Reinstatement of HHR Flyover - Erect fmk for the base slab of bay 2 of HHR	5	5	29-Apr-17	06-May-17	-605	HK Working Day
S11-HH-5049	Reinstatement of HHR Flyover - Fix Re-bars for the base slab of bay 2 of HHR	3	3	04-May-17	06-May-17	-605	HK Working Day
S11-HH-5050	Reinstatement of HHR Flyover - Concreting for the base slab of bay 2 of HHR	1	1	06-May-17	08-May-17	-605	HK Working Day
S11-HH-5071	Reinstatement of HHR Flyover - Erect falsework and formwork for bay 2 of HHR	4	4	08-May-17	11-May-17	-605	HK Working Day
S11-HH-5072	Reinstatement of HHR Flyover - Fix Re-bars for the walls of bay 2 of HHR	3	3	09-May-17	11-May-17	-605	HK Working Day
S11-HH-5073	Reinstatement of HHR Flyover - Concreting for the walls of bay 2 of HHR	1	1	11-May-17	12-May-17	-605	HK Working Day
S11-HH-5075	Reinstatement of HHR Flyover - Formwork stripping for the walls of bay 2 of HHR	2	2	13-May-17	16-May-17	-605	HK Working Day
S11-HH-5077	Reinstatement of HHR Flyover - Filling inside structure and install sub-soil drain	5	5	16-May-17	20-May-17	-605	HK Working Day
S11-HH-5080	Reinstatement of HHR Flyover - Lay blinding layer for the transition slab	1	1	20-May-17	20-May-17	-605	HK Working Day
S11-HH-5085	Reinstatement of HHR Flyover - Erect formwork for the transition slab	2	2	20-May-17	23-May-17	-605	HK Working Day
S11-HH-5086	Reinstatement of HHR Flyover - Fix Re-bars for the transition slab	2	2	22-May-17	24-May-17	-605	HK Working Day
S11-HH-5087	Reinstatement of HHR Flyover - Concreting for the transition slab	1	1	24-May-17	25-May-17	-605	HK Working Day
Hung Hing Road Flyover - Bay 3 (East Side) CH 3747-3770							
S11-HH-5140	Reinstatement of HHR Flyover - Lay blinding layer for the east abutment	1	1	20-Apr-17	20-Apr-17	-606	HK Working Day
S11-HH-5159	Reinstatement of HHR Flyover - Erect fmk for the base slab of east abutment	7	7	20-Apr-17	28-Apr-17	-606	HK Working Day
S11-HH-5160	Reinstatement of HHR Flyover - Fix Re-bars for the base slab of east abutment	5	5	22-Apr-17	28-Apr-17	-606	HK Working Day
S11-HH-5161	Reinstatement of HHR Flyover - Concreting for the base slab of east abutment	1	1	28-Apr-17	28-Apr-17	-606	HK Working Day
S11-HH-5172	Reinstatement of HHR Flyover - Erect falsework and formwork for the walls of east abutment	8	8	28-Apr-17	09-May-17	-606	HK Working Day
S11-HH-5173	Reinstatement of HHR Flyover - Fix Re-bars for the walls of east abutment	6	6	02-May-17	09-May-17	-606	HK Working Day
S11-HH-5174	Reinstatement of HHR Flyover - Concreting for the walls of east abutment	1	1	09-May-17	10-May-17	-606	HK Working Day
S11-HH-5176	Reinstatement of HHR Flyover - Formwork stripping for the walls of east abutment	2	2	10-May-17	12-May-17	-606	HK Working Day
Hung Hing Road Flyover - Deck Construction							
S11-HH-4027	Reinstatement of HHR Flyover - Erect falsework and fmk for the bridge decking	10	10	12-May-17	23-May-17	-606	HK Working Day
S11-HH-4032	Reinstatement of HHR Flyover - Fix Re-bars for the bridge decking	8	8	17-May-17	25-May-17	-606	HK Working Day
S11-HH-4037	Reinstatement of HHR Flyover - Concreting for the bridge decking	1	1	25-May-17	26-May-17	-606	HK Working Day
S11-HH-4038	Reinstatement of HHR Flyover - Curing for the bridge decking	3	3	26-May-17	29-May-17	-672	Calendar Day
S11-HH-4047	Reinstatement of HHR Flyover - Dismantle falsework and fmk for the bridge decking	3	3	26-May-17	29-May-17	-606	HK Working Day
Hung Hing Road Flyover - Traffic Diversion and Road Furniture							
S11-HH-4052	Reinstatement of HHR Flyover - Cover up all utilities	4	4	29-May-17	02-Jun-17	-672	Calendar Day
S11-HH-4055	Reinstatement of HHR Flyover - Lay drainage works and corss road ducts for the bridge	4	4	05-May-17	08-May-17	-653	Calendar Day
S11-HH-4056	Reinstatement of HHR Flyover - Place sub-base for the bridge	3	3	08-May-17	10-May-17	-653	Calendar Day
S11-HH-4057	Reinstatement of HHR Flyover - Lay asphalt and road markings	3	3	09-May-17	11-May-17	-653	Calendar Day
S11-HH-4059	Reinstatement of HHR Flyover - Install Road Furnitures for the bridge	4	4	27-May-17	30-May-17	-671	Calendar Day
S11-HH-4063	Reinstatement of HHR Flyover - Final Inspection of bridge and carry out traffic diversion	2	2	31-May-17	02-Jun-17	-672	Calendar Day
S11-HH-4064	Reinstatement of HHR Flyover - Traffic Diversion to reinstated bridge	0	0	02-Jun-17		-672	Calendar Day
S11-HH-4066	Reinstatement of HHR Flyover - Reinstate a drainage pipe along Temp Steel Bridges	25	25	05-Jun-17	03-Jul-17	-253	HK Working Day
S11-HH-4068	Reinstatement of HHR Flyover - Remove Temp Steel Bridge No. 1	43	43	05-Jun-17	21-Jul-17	-605	HK Working Day
S11-HH-4070	Reinstatement of HHR Flyover - Remove Temp Steel Bridge No. 2	32	32	08-Jul-17	10-Aug-17	-258	HK Working Day
S11-HH-4072	Reinstatement of HHR Flyover - Remove Temp Steel Bridge No. 3	31	31	05-Jun-17	08-Jul-17	-258	HK Working Day
Reinstatement of Box Culvert O							
Box Culvert O Construction (Tunnel Section) - Bay 15A and Bay 16A							
S11-BCO-2065	Box Culvert O Reinstatement - Construct 2m thk G200 rockfill bedding and blinding	6	0	01-Mar-17 A	06-Mar-17 A		HK Working Day
Box Culvert O Construction (South Portion) - Bay 12 to Bay 14							
S11-BCO-2200	Box Culvert O Reinstatement - Fabricate Precast Units about 60 nos. (Construction Details liaising with AECOM)	90	90	03-Aug-17	01-Nov-17	-269	Calendar Day
Wan Shing Street Sewerage Works							
S11-SW-1030	TTA Scheme at Wan Shing Street - Endorsement by ER	12	5	16-Mar-17 A	24-Apr-17	-231	HK Working Day
S11-SW-1032	TTA Preparation Works - Removal of Hoarding and paving temporary road at Hung Hing Street with road marking and sig	20	12	12-Apr-17 A	04-May-17	-233	HK Working Day
S11-SW-1040	Apply TTA for open trench excavation at Wan Shiing Street	1	1	04-May-17	04-May-17	-233	HK Working Day
S11-SW-1060	Implement TTA Stage 1	2	2	04-May-17	05-May-17	-233	HK Working Day
S11-SW-1062	UU detection and excavate trial pit TH-HHR-04 at Wan Shiing Street	4	4	12-May-17	17-May-17	-239	HK Working Day

- Milestone
- Critical Milestones
- Current Works
- Critical Works
- Remaining Level of Effort

CHUN WO - CRGL JOINT VENTURE

CEDD CONTRACT NO. HK/2009/02
WD II - Central Wanchai Bypass at Wan Chai East (Contract 2)
3-MONTH ROLLING PROGRAMME (dd 20-Apr-17)

Date	Revision	Checked	Approved
	Rev. Programme (08-Apr-...		

CEDD CONTRACT HK/2009/02

Activity ID	Activity Name	Ori Dur	Rem Dur	Scheduled/ Actual Start	Scheduled/ Actual Finish	Total Float	Calendar
S11-SW-1064	Liaison with UU companies	7	7	17-May-17	24-May-17	-239	HK Working Day
S11-SW-1066	Backfill the trench (300mm/layer) and reinstate the pavement at Wan Shiing Street	21	21	24-May-17	15-Jun-17	-239	HK Working Day
S11-SW-1080	Implement TTA Stage 2	1	1	17-Jun-17	17-Jun-17	-239	HK Working Day
S11-SW-1081	UU detection and excavate trial pit TH-HHR-04 at Wan Shiing Street	4	4	17-Jun-17	22-Jun-17	-239	HK Working Day
S11-SW-1082	Liaison with UU companies	7	7	22-Jun-17	29-Jun-17	-239	HK Working Day
S11-SW-1083	Trench excavation and shoring installation at Wan Shiing Street	12	12	29-Jun-17	14-Jul-17	-239	HK Working Day
S11-SW-1084	Divert existing DN500 from MH 17 to MH 19 and removal of D300 pvc pipe at Wan Shiing Street	6	6	14-Jul-17	20-Jul-17	-239	HK Working Day
Soft Landscaping & Establishment Works							
Section 12 of the Works - Protection and Preservation of Existing Trees							
S12-0010	Protection and preservation of existing trees	2111	476	24-Feb-10 A	08-Aug-18	-443	Calendar Day

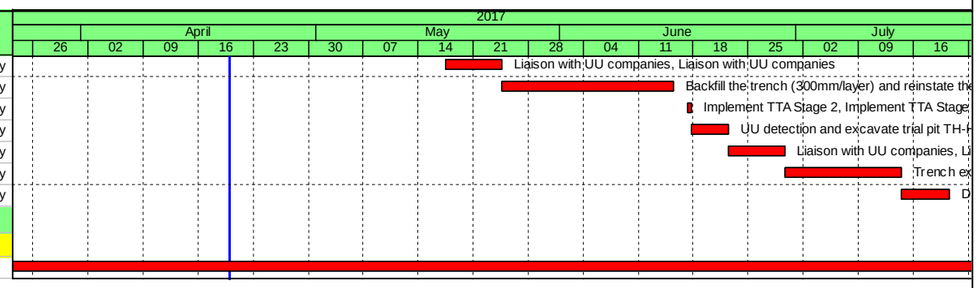

- Milestone
- Critical Milestones
- Current Works
- Critical Works
- Remaining Level of Effort

CHUN WO - CRGL JOINT VENTURE

CEDD CONTRACT NO. HK/2009/02
WD II - Central Wanchai Bypass at Wan Chai East (Contract 2)
3-MONTH ROLLING PROGRAMME (dd 20-Apr-17)

Date	Revision	Checked	Approved
	Rev. Programme (08-Apr-...		

中國建築-利達聯營
CHINA STATE - LEADER JOINT VENTURE

CEDD Contract No. HK/2012/08
Wan Chai Development Phase II
Central - Wan Chai Bypass at Wan Chai West

Activity ID	Activity Name	Remaining Dur	Early Start	Early Finish	Total Float	Activity % Complete
HK/2012/08 Works Programme Rev.10(DD 31 March 2017)						
Works for Section Completion						
Construction						
Section II A - CWB Tunnel & Slip Road Structures and Facilities						
CWB D - Slip Road 1 - Trough / Retaining Wall						
CWB D - Slip Road 1 - Trough/Retaining Wall Structure						
SIIA12788	Sec II A - CWB SR1 Trough & RW: jet grout for seepage at SR1 trough	27	11-Mar-17 A	26-Apr-17	48	0%
SIIA12800	Sec II A - CWB SR1 Trough & RW: Trough Structure - Base Slab & Wall (bay 1)	15	23-May-17	06-Jun-17	59	0%
SIIA13720	Sec II A - CWB SR1 Trough & RW: Trough Structure -Base Slab & Wall (bay 2)	15	08-May-17	22-May-17	48	0%
SIIA13740	Sec II A - CWB SR1 Trough & RW: Trough Structure - Base Slab & Wall (bay 3)	15	14-May-17	28-May-17	48	0%
SIIA13800	Sec II A - CWB SR1 Trough & RW: Retaining Walls RW3 & RW4 (bay 1)	16	29-May-17	13-Jun-17	48	0%
SIIA13860	Sec II A - CWB SR1 Trough & RW: Retaining Walls RW3 & RW4 (bay 2)	15	03-Jun-17	17-Jun-17	48	0%
Section III A - Road A2, A4 & A5						
Roadwork & Utilities - Section 1 (L1806 - L1801)						
SIIIA10280	Sec III A - roadwork and utlities section 1 carriageway - Drainage works (TTA Stage 4A, 4B & 4C)	52	10-Apr-17*	15-Jun-17	15	0%
SIIIA10290	Sec III A - roadwork and utlities section 1 carriageway - TTA Stage 5	15	26-Jun-17*	13-Jul-17	7	0%
Roadwork & Utilities - Section 2 (L1810 - L1806)						
SIIIA12470	Sec III A - roadwork and utlities section 2 carriageway - Relocate site access	14	29-Jun-17*	15-Jul-17	8	0%
Roadwork & Utilities - Section 4 (L1406 - L1401)						
SIIIA12930	Sec III A - roadwork and utlities section 4 carriageway - Drainage works (L1406 -L1401)	59	08-May-17*	17-Jul-17	0	0%
Roadwork & Utilities - Section 5 (L1411 - L1406)						
SIIIA13150	Sec III A - roadwork and utlities section 5 carriageway - Drainage works (L1411 - L1406)	44	25-May-17*	17-Jul-17	0	0%
Roadwork & Utilities - Section 6 (L1102 - L1411)						
SIIIA13370	Sec III A - roadwork and utlities section 1 carriageway - Drainage works (Culvert L - L1411)	49	10-May-17*	07-Jul-17	14	0%
Section V - Remaining At-Grade Road; Remove 2nd Stage ITA						
Roadwork & Utilities						
Section 1 (L1504 - L1900)						
SV12420	Sec V - Roadwork & Utilities Section 1 Carriageway - Drainage Works at MVB North	112	16-Mar-17 A	17-Aug-17	57	0%
SV12450	Sec V - Roadwork & Utilities Section 1 Carriageway - Gully pipe	109	05-May-17	11-Sep-17	57	0%
Section 2 (L1510 - L1504)						
SV12600	Sec V - Roadwork & Utilities Section 2 Carriageway - Drainage Works (L1501-L1507, L1406B-L1406A,	82	25-May-17*	30-Aug-17	0	0%
Section 3 (Culvert L - L1504)						
SIV12760	Sec V - Roadwork & Utilities Section 3 Carriageway - Drainage Works (Culvert L - L1504 & L1406B - L1406C)	51	16-Mar-17 A	06-Jun-17	130	0%
SIV12800	Sec V - Roadwork & Utilities Section 3 Carriageway - Gully pipe (Culvert L - L1504)	30	07-Jun-17	12-Jul-17	130	0%
Box Culvert L1 & FRP-L - Bay 8						

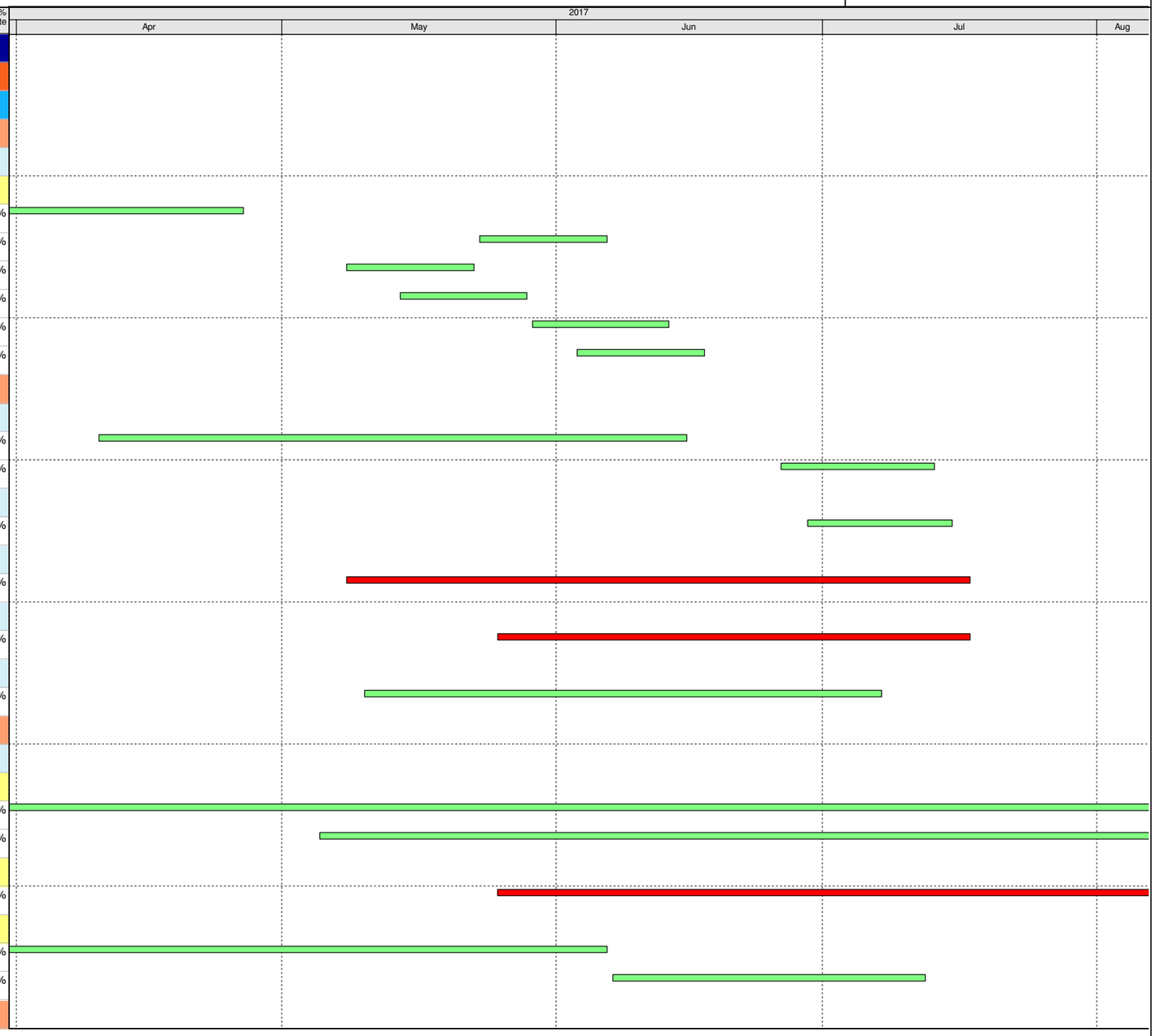

Data Date:
31-Mar-17

- Current Milestone
- Actual Work
- Critical Remaining Work
- Remaining Work
- Remaining Level of Effort

Three Months Rolling Programme for Non-CRIII (Apr 2017 to Jun 2017)
(Ref. to Works Programme Rev.10)

Date	Revision	Checked	Approved
11-May-17			

中國建築-利達聯營
CHINA STATE - LEADER JOINT VENTURE

CEDD Contract No. HK/2012/08
Wan Chai Development Phase II
Central - Wan Chai Bypass at Wan Chai West

Activity ID	Activity Name	Remaining Dur	Early Start	Early Finish	Total Float	Activity % Complete
Box Culvert L1 & FRP-L - Bay 8 Structure						
CUL11328	Culvert L - bay 8 - construt top slab	12	10-Apr-17*	21-Apr-17	79	0%
Box Culvert L1 & FRP-L - Bay 8 Others						
CUL11340	Culvert L - bay 8 - backfill above box section	25	03-Jun-17*	03-Jul-17	30	0%
Section VI D - Area 8B & 10						
WDII Box 1 Construction						
WDII Box 1 Remaining Structure						
WD-C6075	Sec VID -Remaining of Box I: Construct sacarfical wall (2.3m)	11	19-Mar-17 A	10-Apr-17	0	60.71%
WD-C6080	Sec VID - Remaining of Box I: Construct Wall 13(23m run)	16	07-Mar-17 A	15-Apr-17	8	46.67%
WD-C6090	Sec VID - Remaining of Box I:Construct 2.5m wall 13	13	11-Apr-17	23-Apr-17	0	0%
WD-C6120	Sec VID - Remaining of Box I: Blasting and final sink box to -10.0 mPD	2	24-Apr-17	25-Apr-17	0	0%
WD-C6122	Sec VID - Remaining of Box I: Stiching of 4 bored piles	12	26-Apr-17	07-May-17	0	0%
WD-C6124	Sec VID - Remaining of Box I: Scaffoding and soffit work at 4 bored piles	10	08-May-17	17-May-17	0	0%
WD-C6126	Sec VID - Remaining of Box I: Roof rebar and concreting flat roof	8	18-May-17	25-May-17	0	0%
WD-C6128	Sec VID - Remaining of Box I: Construct remaining roof half joint	7	28-May-17	03-Jun-17	0	0%
WD-C6130	Sec VID - Remaining of Box I: Waterproofing work of roof	12	04-Jun-17	15-Jun-17	0	0%
WD-C6140	Sec VID - Backfilling at South of Box I : Backfilling bagged cement to -6.5mPD	5	26-Apr-17	30-Apr-17	6	0%
WD-C6160	Sec VID - Backfilling at South of Box I : Remove all ELS shoring and cut off P7 to P58 at -6.5mPD	18	01-May-17	18-May-17	6	0%
WD-C6200	Sec VID - Backfilling at South of Box I : Remove SIC coarse screen hood	11	19-May-17	29-May-17	6	0%
WD-C6220	Sec VID - Backfilling at South of Box I : Install pipe cap for box beam	4	30-May-17	02-Jun-17	6	0%
WD-C6222	Sec VID - Backfilling at South of Box I : Stiching of H-pile	4	03-Jun-17	06-Jun-17	6	0%
WD-C6223	Sec VID - Backfilling at South of Box I : Bagged lighweight concrete btw cap & seawall	6	07-Jun-17	12-Jun-17	6	0%
WD-C6240	Sec VID - Backfilling at South of Box I : Install box beam	4	13-Jun-17	16-Jun-17	6	0%
WD-C6250	Sec VID - Backfilling at South of Box I : Place 400mm thk precast cover to SIC	4	17-Jun-17	20-Jun-17	6	0%
WD-C6255	Sec VID - Backfilling at South of Box I : Bagged lightweight concrete btw precast cover and box beam	4	21-Jun-17	24-Jun-17	6	0%
WD-C6275	Sec VID - Backfilling at North of Box I : Type C concrete block at Box I half joint	4	19-May-17	22-May-17	13	0%
WD-C6295	Sec VID - Backfilling at North of Box I : Install ceramsite concrete blocks	8	23-May-17	30-May-17	13	0%
WD-C6315	Sec VID - Backfilling at North of Box I : Type A concrete block at roof of Box 1/2	3	31-May-17	02-Jun-17	13	0%
WD-C6320	Sec VI D - Public fill on the top of Box I	15	16-Jun-17	30-Jun-17	0	0%
Section IV - Slip Road 3						
Roadwork & Utilities						
Section 2 (L2301 - L2103)						
SIV11940	Sec IV - Roadwork & Utilities at SR3 Section 2 Carriageway - Drainage Works	35	20-Apr-17*	02-Jun-17	0	0%
SIV11960	Sec IV - Roadwork & Utilities at SR3 Section 2 Carriageway - Watermain	10	28-Jun-17	10-Jul-17	161	0%
SIV12000	Sec IV - Roadwork & Utilities at SR3 Section 2 Carriageway - Gully pipe	21	03-Jun-17	27-Jun-17	161	0%
Section VII - Remainder Works						
Promenade Seawall Parapet Construction						
SVII10400	Sec VII - construct block seawall mass concrete coping & backfill to pavement formation	50	15-Jun-17*	12-Aug-17	13	0%
Section VIII - Landscape Softworks						
Soft Landscaping Works						

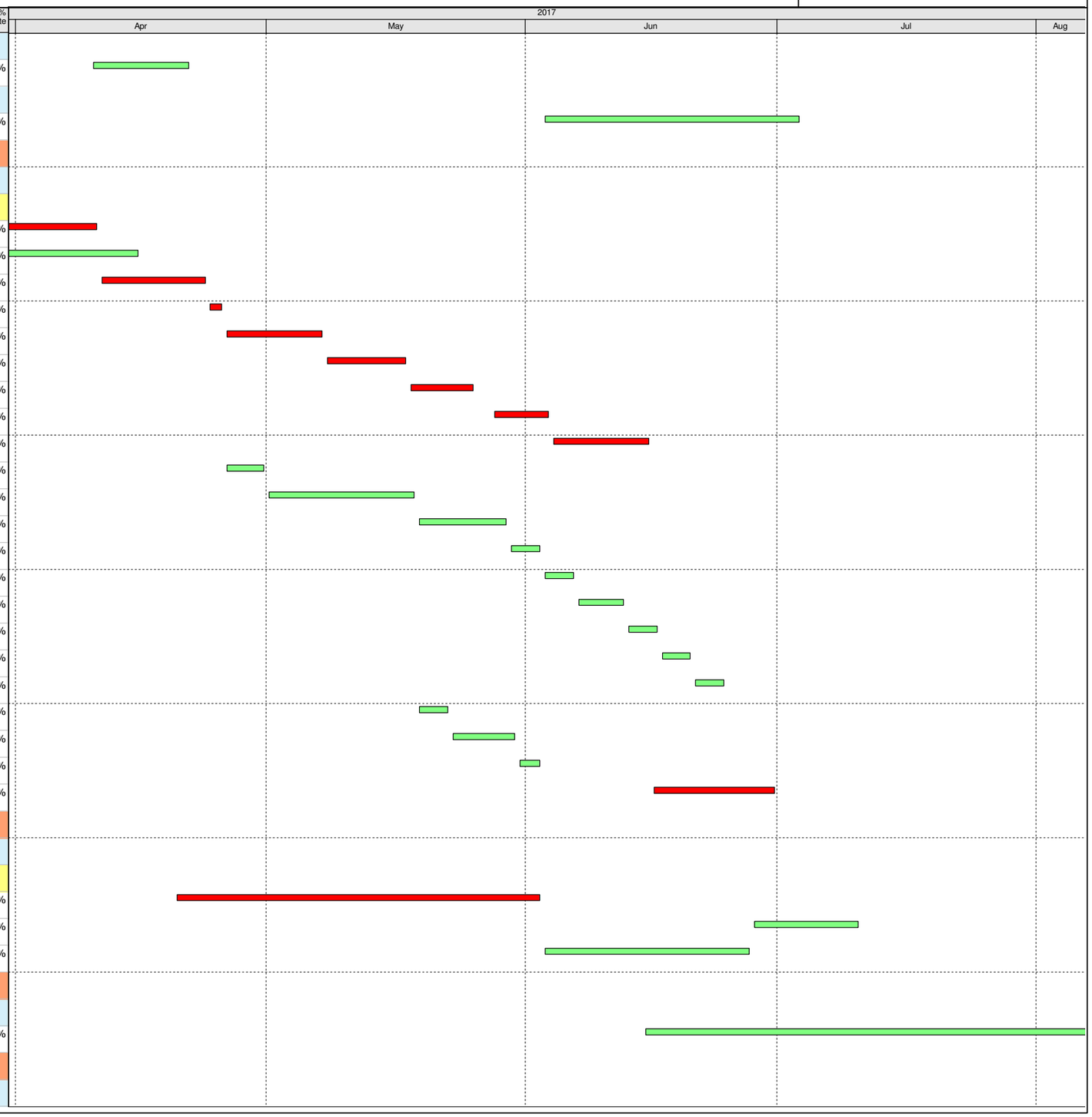

Activity ID	Activity Name	Remaining Dur	Early Start	Early Finish	Total Float	Activity % Complete
SVIII10040	Sec VIII - Trees Planting	118	31-Mar-17	24-Aug-17	0	0%
Section X - Protection & Preservation of Trees						
Soft Landscaping Works						
SX10020	Sec X - Protection & Preservation of Trees	234	31-Jan-13 A	19-Nov-17	0	85.66%

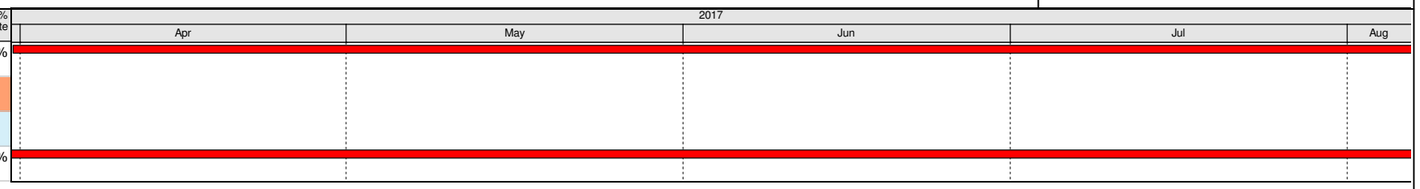

Activity ID	Activity Name	Original Duration	Start	Finish
Total		1791d	21-Mar-13 A	14-Dec-17
DWP-07 (5) - Update Progress As of 20 Dec 16		1791d	21-Mar-13 A	14-Dec-17
Works in KD7		137d	03-Oct-16 A	24-Mar-17
Works in TS3-West		137d	03-Oct-16 A	24-Mar-17
Tunnel Structure		137d	03-Oct-16 A	24-Mar-17
TS3W CCT Structure (Mainline E/B, W/B Tunnel)		60d	03-Oct-16 A	14-Jan-17
Wall & CP of Tunnel Structure Northern & Southern Tunnel E/B & W/B - 4,000 m3 + SM(A), SM(B), TF(A)		22d	21-Nov-16 A	22-Dec-16 A
Bay 2		5d	25-Nov-16 A	06-Dec-16 A
A1500	Spray Type Waterproofing, Protection Board and Backfilling (EP02 Construction Controlled)	5d	25-Nov-16 A	06-Dec-16 A
Bay 3		10d	25-Nov-16 A	04-Dec-16 A
A1530	Spray Type Waterproofing, Protection Board and Backfilling	10d	25-Nov-16 A	04-Dec-16 A
Bay 4		10d	21-Nov-16 A	09-Dec-16 A
A1560	Spray Type Waterproofing, Protection Board and Backfilling for SR8 Tunnel Construction	10d	21-Nov-16 A	09-Dec-16 A
Bay 5		10d	08-Dec-16 A	09-Dec-16 A
A1590	Spray Type Waterproofing, Protection Board and Backfilling for SR8 Tunnel Construction	10d	08-Dec-16 A	09-Dec-16 A
Bay 6		10d	09-Dec-16 A	12-Dec-16 A
A1620	Spray Type Waterproofing, Protection Board and Backfilling for SR8 Tunnel Construction (EP03 Construction controlled)	10d	09-Dec-16 A	12-Dec-16 A
Bay 7		10d	11-Dec-16 A	12-Dec-16 A
A1650	Spray Type Waterproofing, Protection Board and Backfilling for SR8 Tunnel Construction	10d	11-Dec-16 A	12-Dec-16 A
Bay 8		14d	30-Nov-16 A	22-Dec-16 A
A1690	Removal of 6th and 7th layer ELS	14d	30-Nov-16 A	08-Dec-16 A
A1720	Backfilling for construction of SR8B	6d	11-Dec-16 A	18-Dec-16 A
A1680	Waterproofing and repropping installation	5d	19-Dec-16 A	22-Dec-16 A
OHVD, Maintenance Walkway & Profile Barrier Construction (Northern & Southern Tunnel E/B & W/B		27d	08-Dec-16 A	06-Jan-17
Bay 8		27d	08-Dec-16 A	06-Jan-17
A1880	Bay S8 OHVD and Kicker Wall, Maintenance Walkway and Profile Barrier	8d	08-Dec-16 A	19-Dec-16 A
A1870	Bay N8 OHVD and Kicker Wall, Maintenance Walkway and Profile Barrier	8d	30-Dec-16	06-Jan-17
Bay 9		21d	12-Dec-16 A	03-Jan-17
A1900	Bay S9 OHVD and Kicker Wall, Maintenance Walkway and Profile Barrier	5d	12-Dec-16 A	21-Dec-16 A
A1890	Bay N9 OHVD and Kicker Wall, Maintenance Walkway and Profile Barrier	5d	30-Dec-16	03-Jan-17
Top Slab (Northern and Southern Side Tunnel E/B and W/B - 18000 m3)		47d	03-Oct-16 A	14-Jan-17
Bay 1		30d	08-Nov-16 A	14-Jan-17
A2090	Bulkhead Breakthrough of TS3E/TS3W	30d	08-Nov-16 A	14-Jan-17
Bay 6		11d	03-Oct-16 A	03-Dec-16 A
A2020	Bay S6R Top Slab (29m approx.)	11d	03-Oct-16 A	30-Nov-16 A
A2010	Bay N6R Top Slab (27m approx.)	11d	05-Oct-16 A	03-Dec-16 A
Bay 7		17d	31-Oct-16 A	09-Dec-16 A
A2040	Bay S7R Top Slab (29m approx.)	10d	31-Oct-16 A	07-Dec-16 A
A2030	Bay N7R Top Slab (26m approx.)	10d	07-Nov-16 A	09-Dec-16 A
Bay 8		6d	12-Dec-16 A	12-Jan-17
A2060	Bay S8R Top Slab (29m approx.)	5d	12-Dec-16 A	03-Jan-17
A2050	Bay N8R Top Slab (26m approx.)	6d	22-Dec-16 A	12-Jan-17
Bay 9		1d	08-Dec-16 A	04-Jan-17

Actual Work
Remaining Work
Critical Remaining Work
Milestone

Contract No. HY/2010/08: Central - Wanchai Bypass Tunnel +(Slip Road 8 Section) - 3 Months Rolling Progamme

Date	Revision	Checked	Approved
30-Dec-16	DWP-07 (5) - 3 Months Rolling	FS	TL

Activity ID	Activity Name	Original Duration	Start	Finish
A2080	Bay S9R Top Slab (29m approx.)	1d	08-Dec-16 A	30-Dec-16
A2070	Bay N9R Top Slab (26m approx.)	1d	17-Dec-16 A	04-Jan-17
SR8 Tunnel Structure		96d	13-Nov-16 A	16-Feb-17
Base Slab of Slip Road 8 (SR8) - 8000 m3		73d	13-Nov-16 A	24-Jan-17
A2130	Placement of Seawall Blocks for SR4B Construction	8d	13-Nov-16 A	30-Dec-16
A2150	Placement of Seawall Blocks for SR5B Construction	8d	18-Nov-16 A	01-Jan-17
A2170	Placement of Seawall Blocks for SR6B Construction	8d	16-Dec-16 A	02-Jan-17
A2200	Bay SR8B	8d	30-Dec-16	06-Jan-17
A2140	Bay SR4B	7d	31-Dec-16	06-Jan-17
A2160	Bay SR5B	7d	01-Jan-17	08-Jan-17
A2180	Bay SR6B	5d	02-Jan-17	07-Jan-17
A2190	Bay SR7B	5d	11-Jan-17	15-Jan-17
A2110	Breaking to the Cut Off Level of Diaphragm Wall to be Carried Out after Bay S3R Completion	2d	18-Jan-17	19-Jan-17
A2120	Bay SR3B	5d	20-Jan-17	24-Jan-17
Wall Structure of SR8 - 2500 m3		27d	07-Jan-17	02-Feb-17
A2230	Removal of 4th layer and 5th layer ELS	6d	07-Jan-17	12-Jan-17
A2270	Removal of 4th layer and 5th layer ELS	6d	07-Jan-17	13-Jan-17
A2250	Removal of 4th layer and 5th layer ELS	6d	08-Jan-17	14-Jan-17
A2240	Bay SR4 Walls	7d	13-Jan-17	19-Jan-17
A2280	Bay SR6 Walls	7d	13-Jan-17	20-Jan-17
A2260	Bay SR5 Walls	7d	14-Jan-17	21-Jan-17
A2290	Removal of 5th layer ELS	4d	16-Jan-17	19-Jan-17
A2300	Bay SR7 Walls	5d	20-Jan-17	24-Jan-17
A2210	Removal of 4th layer and 5th layer ELS	4d	25-Jan-17	28-Jan-17
A2220	Bay SR3 Walls	5d	29-Jan-17	02-Feb-17
OHVD Structure, Maintenance Walkway and Profile Barrier of SR8 - 2000 m3		35d	04-Jan-17	07-Feb-17
A2320	Bay SR1R OHVD, Maintenance Walkway and Profile Barrier	7d	04-Jan-17*	10-Jan-17
A2380	Removal of 5th Layer ELS	5d	07-Jan-17	11-Jan-17
A2390	Bay SR8R OHVD, Maintenance Walkway and Profile Barrier	4d	12-Jan-17	15-Jan-17
A2340	Bay SR4R OHVD, Maintenance Walkway and Profile Barrier	5d	20-Jan-17	24-Jan-17
A2360	Bay SR6R OHVD, Maintenance Walkway and Profile Barrier	4d	20-Jan-17	24-Jan-17
A2350	Bay SR5R OHVD, Maintenance Walkway and Profile Barrier	7d	21-Jan-17	28-Jan-17
A2370	Bay SR7R OHVD, Maintenance Walkway and Profile Barrier	4d	25-Jan-17	28-Jan-17
A2330	Bay SR3R OHVD, Maintenance Walkway and Profile Barrier	5d	03-Feb-17	07-Feb-17
Top Slab of SR8 - 12000 m3		37d	11-Jan-17	16-Feb-17
A2400	Bay SR1R	10d	11-Jan-17	20-Jan-17
A2460	Bay SR8R	9d	16-Jan-17	24-Jan-17
A2440	Bay SR6R	9d	24-Jan-17	02-Feb-17
A2420	Bay SR4R	6d	25-Jan-17	30-Jan-17
A2430	Bay SR5R	8d	28-Jan-17	05-Feb-17
A2450	Bay SR7R	9d	29-Jan-17	06-Feb-17
A2410	Bay SR3R	7d	10-Feb-17	16-Feb-17
Earthwork Backfilling, ELS Removal and Water Recharging		122d	10-Nov-16 A	11-Mar-17
East Portion		116d	10-Nov-16 A	05-Mar-17

中國建築工程(香港)有限公司
CHINA STATE CONSTRUCTION ENGINEERING (HONG KONG) LTD.

Actual Work
Remaining Work
Critical Remaining Work
Milestone

Contract No. HY/2010/08: Central - Wanchai Bypass Tunnel +(Slip Road 8 Section) - 3 Months Rolling Progamme

Date	Revision	Checked	Approved
30-Dec-16	DWP-07 (5) - 3 Months Rolling	FS	TL

Activity ID	Activity Name	Original Duration	Start	Finish
A2470	Stage 1 Backfilling- 6000 m3 (-30 mPD~ -20 mPD, Bay 2 -Bay 4) - 500 m3 per day	13d	10-Nov-16 A	17-Jan-17
A2480	Stage 2 Backfilling- 28000 m3 (-20 mPD~ -10 mPD, Bay 2- Bay 4) - 1560 m3 per day	18d	18-Jan-17	04-Feb-17
A2490	Stage 3 Backfilling- 18000 m3 (-10mPD~ -7.0 mPD, Bay 2- Bay 4) - 1000 m3 per day	18d	05-Feb-17	22-Feb-17
A2510	Closure of wall opening in Bay 1 of CCT (Wall 4 and Wall 5)	11d	12-Feb-17	23-Feb-17
A2520	Stage 5 Backfilling ~ 10000 m3 (-30 mPD ~ -7.0 mPD, Bay 1) ~ 1000 m3 per day	11d	18-Feb-17	28-Feb-17
A2500	Removal of 2nd Layer ELS and Removal of Reprop inside Tunnel (Bay 2- Bay 4)	10d	23-Feb-17	04-Mar-17
A2515	Backfiling of Bay 1	11d	23-Feb-17	05-Mar-17
A2530	Removal of 2nd Layer ELS (Bay 1)	5d	01-Mar-17	05-Mar-17
West Portion		33d	13-Jan-17	14-Feb-17
A2540	Stage 4 Backfilling - 69000 m3 (-30mPD~ -7.0 mPD, Bay 5-8) - 2500 m3 per day	28d	13-Jan-17	09-Feb-17
A2550	Removal of 2nd Layer ELS - 10 days	13d	02-Feb-17	14-Feb-17
Water Recharge (CNY- 27/1~ 2/2)		6d	06-Mar-17	11-Mar-17
A2560	Water Re-charge to ELS Cofferdam	6d	06-Mar-17	11-Mar-17
Skin Wall Removal Works between TS4/TS3W and Shaft D Closure		85d	30-Dec-16	24-Mar-17
A2570	Design Review and ICE Cert for 1st Stage Skin Wall Removal	15d	30-Dec-16	13-Jan-17
A2580	Skin Wall Removal Works between TS4/TS3W - 20 days (1st stage) - SR8	20d	14-Jan-17	02-Feb-17
A2590	Skin Wall Removal Works between TS4/TS3W - 20 days (2nd stage) - After Tunnel Roof Slab Completion - E/B and W/B	20d	03-Feb-17	22-Feb-17
A2600	Construction of Remaining Tunnel Structure between CH. 4260.2- 4265.2 at SOL T100 for Mainline E/B, W/B, SR8	30d	23-Feb-17	24-Mar-17
A2610	Shaft D R/C Slab Reinstatement	20d	23-Feb-17	14-Mar-17
Removal Bulkhead at CH525 (TS3W / SR8 Junction)		51d	21-Jan-17	12-Mar-17
A4830	Curing Period for Removal of Scaffolding of Bay SR1R of SR8 Roof Slab	10d	21-Jan-17	30-Jan-17
A5180	Remove Scaffolding of SR1R Roof	4d	31-Jan-17	03-Feb-17
A6080	Remove Bulkhead between TS3W & SR8	37d	04-Feb-17	12-Mar-17
Works in KD8		66d	27-Jan-17	02-Apr-17
TS3W - Remove Temporary Reclamation		66d	27-Jan-17	02-Apr-17
Stage 1 - North West Corner (Bay Z4-25 to Bay 20)		24d	27-Jan-17	19-Feb-17
A2650	Break concrete slab at Bay Z4-25 to Bay 20	4d	27-Jan-17	30-Jan-17
A2660	Remove filled material to -4.35mPD at Bay Z4-25 to Bay 19 (6,500m3)	8d	31-Jan-17	07-Feb-17
A2670	Remove seawall blocks at Bay Z4-25 to Bay 20 (426 nos.)	8d	08-Feb-17	15-Feb-17
A2680	Remove filled material to -7.0 mPD	4d	16-Feb-17	19-Feb-17
Stage 2 - North to East Side (Bay 19 to Bay 11 + Bay 26 to Bay 28)		14d	31-Jan-17	13-Feb-17
A2690	Break concrete slab at Bay 19 to Bay 11 + Bay 26 to Bay 28 (2,500m2)	7d	31-Jan-17	06-Feb-17
A2700	Remove filled material to +2.8mPD (2,500m3)	7d	07-Feb-17	13-Feb-17
Stage 3 - North to East Side (Bay 19 to bay 26)		22d	12-Mar-17	02-Apr-17
North West D-wall Opening		19d	12-Mar-17	30-Mar-17
A2720	Core D-wall cut holes at Panel DW02 to NA6 (27 nos.)	4d	12-Mar-17	15-Mar-17
A2730	Vertical cut at Panel DW02 to NA6 (19 nos.)	8d	16-Mar-17	23-Mar-17
A2740	Horizontal cut at Panel DW02 to NA6 (25 nos.)	7d	24-Mar-17	30-Mar-17
North East & East		22d	12-Mar-17	02-Apr-17
A2750	Remove filled material to -4.35mPD (22,500m3)	9d	12-Mar-17	20-Mar-17
A2760	Remove seawall blocks at Bay 19 to 11 & Bay 26 to 28 (1,335 nos.)	13d	21-Mar-17	02-Apr-17
Works in KD6		333d	19-Apr-16 A	18-Mar-17
Works in SR8 (Open Cut Method)		333d	19-Apr-16 A	18-Mar-17
SR8 (Zone C) - Ch. 528 to Ch. 368		109d	18-Nov-16 A	18-Mar-17

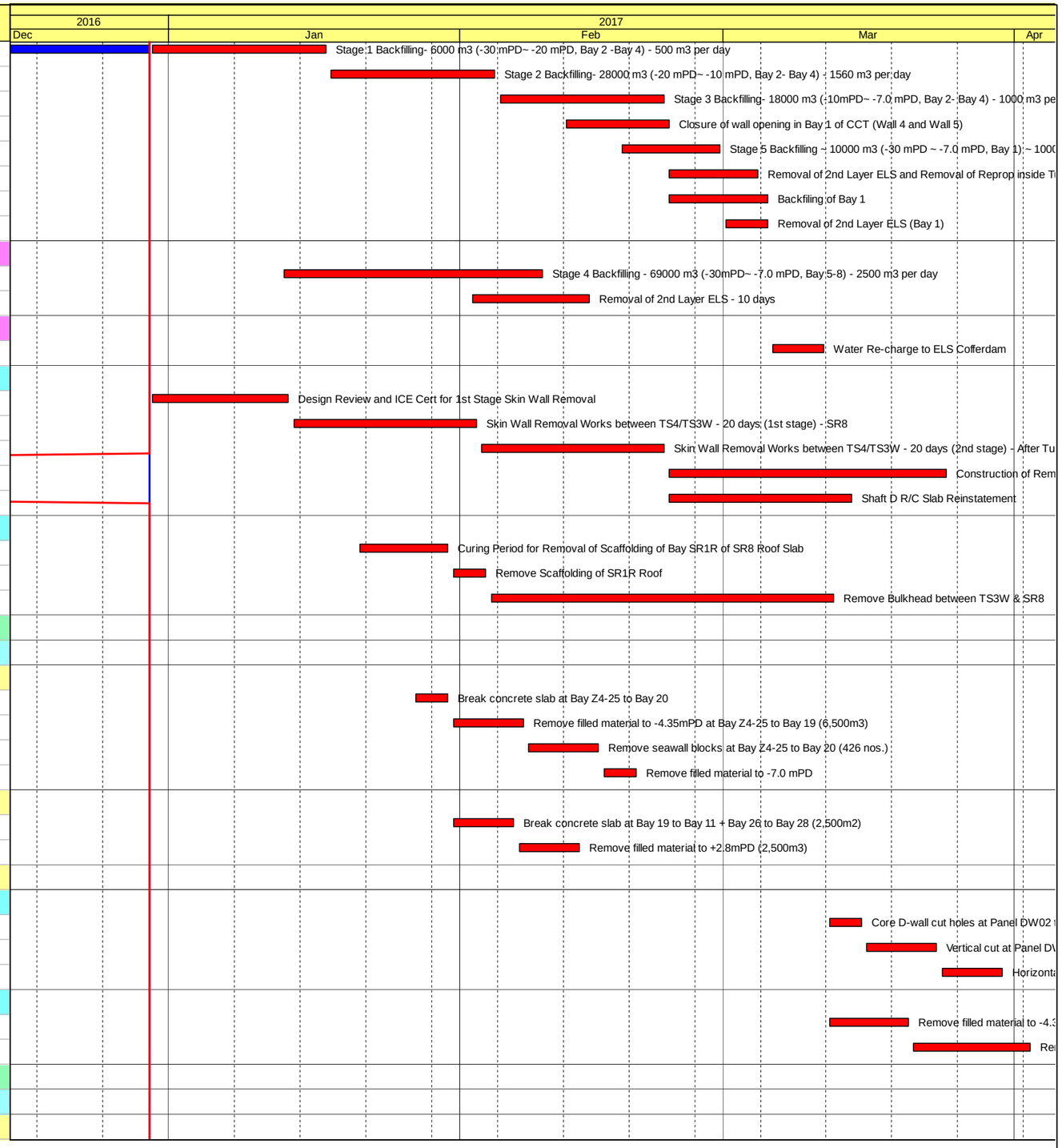

Actual Work
Remaining Work
Critical Remaining Work
Milestone

中國建築工程(香港)有限公司
CHINA STATE CONSTRUCTION ENGINEERING (HONG KONG) LTD.

Contract No. HY/2010/08: Central - Wanchai Bypass Tunnel +(Slip Road 8 Section) - 3 Months Rolling Progamme

Date	Revision	Checked	Approved
30-Dec-16	DWP-07 (5) - 3 Months Rolling	FS	TL

Activity ID	Activity Name	Original Duration	Start	Finish
ELS		46d	19-Nov-16 A	04-Jan-17
Area B (CH475 to CH514) - steel Deck EB + SR8/TS3 Interface		46d	19-Nov-16 A	04-Jan-17
Strut & Waling Installation for SL5		41d	19-Nov-16 A	07-Dec-16 A
A3470	Area B - Waling Installation	6d	19-Nov-16 A	02-Dec-16 A
A3480	Area B - Srrtut Installation for SL5	9d	30-Nov-16 A	03-Dec-16 A
A1621	Area B - Bracing Installation for Layer 2 (Bottom Horizontal & Diagonal)	1d	07-Dec-16 A	07-Dec-16 A
Excavation to -17.9mPD From SL5 to Formation (3,908 m3 / 540m3/D approx.3.3m Depth)		34d	30-Nov-16 A	05-Dec-16 A
A3440	Area B - Excavation 1st cycle (1.2m Depth) & Lagging Plate	4d	30-Nov-16 A	01-Dec-16 A
A3450	Area B - Excavation 2nd cycle (1.2m Depth) & Lagging Plate	4d	02-Dec-16 A	03-Dec-16 A
A3460	Area B - Excavation 3rd cycle (0.9m Depth) & Lagging Plate	3d	04-Dec-16 A	05-Dec-16 A
Excavation for Rock Fill (1000mm Below F.L./1,576 m3/ 540m3/D)		6d	30-Dec-16	04-Jan-17
A3490	Area B - Excavation further down to 1000mm below F.L.	1d	30-Dec-16	30-Dec-16
A3500	Area B - Lay & Compact Rock Fill	4d	31-Dec-16	03-Jan-17
A3510	Area B - Blinding / Divert Ground Water by Submerge Pump	2d	03-Jan-17	04-Jan-17
Tunnel Structure		108d	18-Nov-16 A	18-Mar-17
Area A (CH384 to CH475 - Victoria Park to Steel Deck WB + IEC)		97d	18-Nov-16 A	07-Mar-17
Vertical Blinding Bay C1 to C4		13d	29-Nov-16 A	09-Dec-16 A
A4300	Bay C4	13d	29-Nov-16 A	09-Dec-16 A
Tunnel Structure at Area A - Bay C1 to C4		97d	18-Nov-16 A	07-Mar-17
Bay C2		89d	30-Nov-16 A	05-Mar-17
Structure		41d	30-Nov-16 A	16-Jan-17
1.2m Thick Base Slab		26d	30-Nov-16 A	16-Dec-16 A
T1350	C2 Base - Concreting	1d	30-Nov-16 A	30-Nov-16 A
T1370	C2 Base - Remove 3th & 5th Strut SL3 & SL5 (2 Nos@SL5 & 8 Nos@SL3)	3d	09-Dec-16 A	16-Dec-16 A
1m Thick Tunnel Wall at Both Sides & OHVD Slab		7d	22-Dec-16 A	04-Jan-17
T1380	C2 Wall & OHVD - Erect Scaffolding & Soffit Formwork	4d	22-Dec-16 A	30-Dec-16
T1390	C2 Wall & OHVD - Steel Fixing & Wall Formwork	5d	30-Dec-16	03-Jan-17
T1400	C2 Wall & OHVD - Concreting	1d	04-Jan-17	04-Jan-17
400mm Thick OHVD Hanger Wall & 1.2m Thick Top Slab		12d	05-Jan-17	16-Jan-17
T1440	C2 OHVD Hanger Wall & Roof - Erect Faslework & Soffit Formworks + Hanger Wall Formwork	3d	05-Jan-17	07-Jan-17
T1450	C2 OHVD Hanger Wall & Roof - Steel Fixing (+1 d for Wall Steel fixing)	6d	08-Jan-17	13-Jan-17
T1460	C2 OHVD Hanger Wall & Roof - Top slab CJ Formwork Erection & Water Stop	2d	14-Jan-17	15-Jan-17
T1470	C2 OHVD Hanger Wall & Roof - Concreting	1d	16-Jan-17	16-Jan-17
Removal of Falseworks & SL4		23d	17-Jan-17	08-Feb-17
T1550	C2 Roof - 10 Days Curing of Roof Prior to Removal of Falsework	10d	17-Jan-17	26-Jan-17
T1560	C2 Roof - Remove Falsework	6d	27-Jan-17	05-Feb-17
T2730	C2 Wall - Remove Strut SL4 (8 No / Layer/ Bay C2)	3d	06-Feb-17	08-Feb-17
Egress Passage		17d	08-Feb-17	25-Feb-17
Wall of EP		9d	08-Feb-17	17-Feb-17
A3780	C2 Erect Scaffolding & working Platform	1d	08-Feb-17	09-Feb-17
A3750	C2 Internal Wall Formwork	2d	09-Feb-17	11-Feb-17
A3760	C2 Steel Fixing to Wall	2d	11-Feb-17	13-Feb-17
A3770	C2 External Wall Formwork	3d	13-Feb-17	16-Feb-17
A3790	C2 Concrete to Wall	1d	16-Feb-17	17-Feb-17

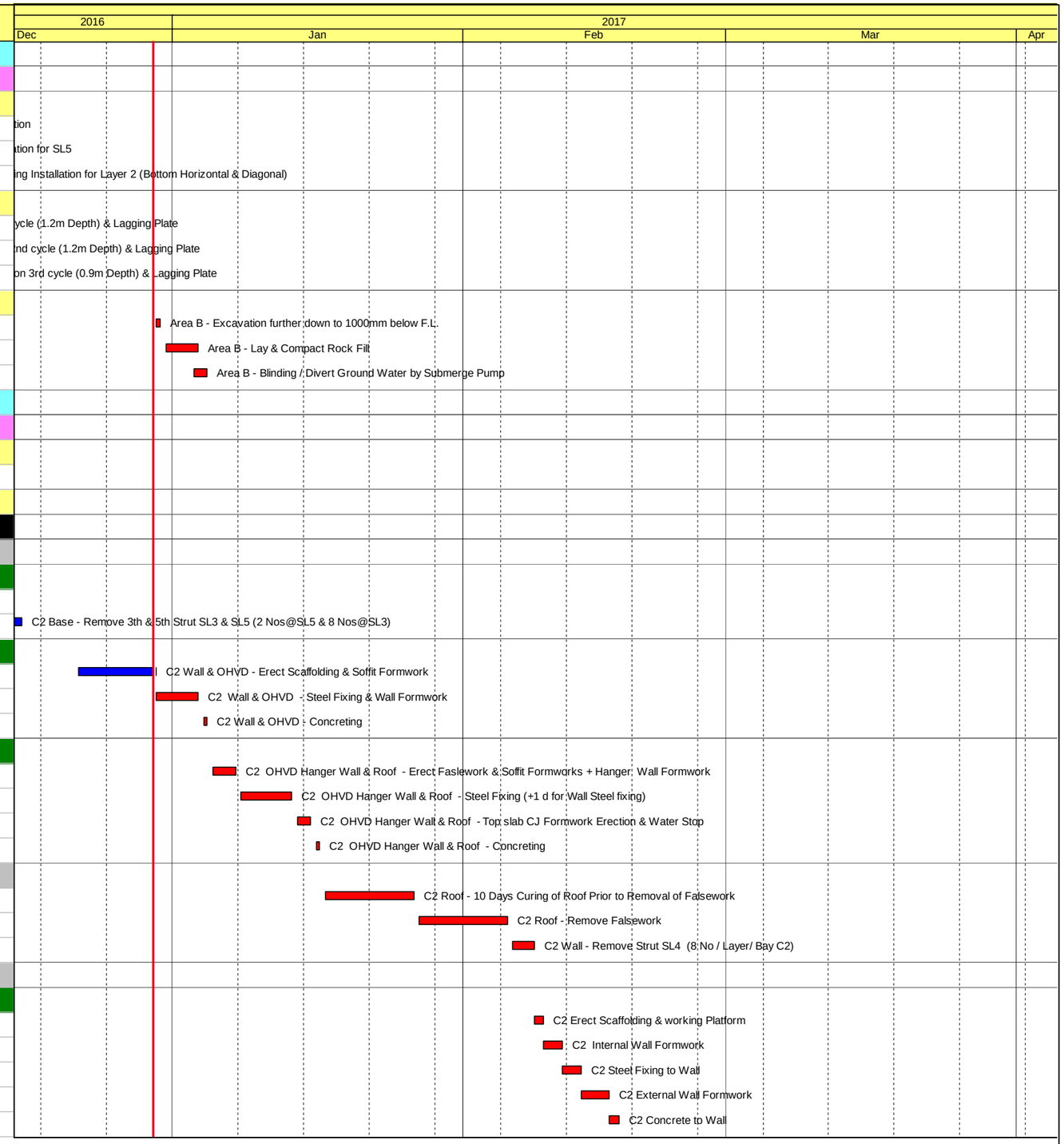

中國建築工程(香港)有限公司
CHINA STATE CONSTRUCTION ENGINEERING (HONG KONG) LTD.

- Actual Work
- Remaining Work
- Critical Remaining Work
- Milestone

Contract No. HY/2010/08: Central - Wanchai Bypass Tunnel +(Slip Road 8 Section) - 3 Months Rolling Progamme

Date	Revision	Checked	Approved
30-Dec-16	DWP-07 (5) - 3 Months Rolling	FS	TL

Activity ID	Activity Name	Original Duration	Start	Finish
Roof of EP		8d	17-Feb-17	25-Feb-17
A3800	C2 Scaffolding & Soffit Formwork	3d	17-Feb-17	20-Feb-17
A3810	C2 Steel Fixing to Roof	2d	20-Feb-17	22-Feb-17
A3820	C2 Side Fromwork for Wall up to Roof Top	2d	22-Feb-17	24-Feb-17
A3830	C2 Concrete to Roof	1d	24-Feb-17	25-Feb-17
Utility Trough		25d	08-Feb-17	05-Mar-17
Left Hand Side		8d	25-Feb-17	05-Mar-17
A3850	C2 - LHS Backing Concrete of Utility Trough	4d	25-Feb-17	01-Mar-17
A3840	C2 - LHS Profile Barrier of Utility Trough	4d	01-Mar-17	05-Mar-17
Right Hand Side		8d	08-Feb-17	16-Feb-17
A3860	C2 - RHS Backing Concrete of Utility Trough	4d	08-Feb-17	12-Feb-17
A3870	C2 - RHS Profile Barrier of Utility Trough	4d	12-Feb-17	16-Feb-17
Bay C1		96d	18-Nov-16 A	05-Mar-17
Structure		50d	18-Nov-16 A	18-Jan-17
A4280	Fixing T-Grid Waterproofing on Base Slab & Vertical Blinding	3d	18-Nov-16 A	01-Dec-16 A
1.2m Thick Base Slab		10d	02-Dec-16 A	19-Dec-16 A
T2780	C1 Base - Rebar Fixing	5d	02-Dec-16 A	06-Dec-16 A
T2790	C1 Base - Kicker Formwork & Water Stop	2d	07-Dec-16 A	07-Dec-16 A
T2800	C1 Base - Concreting	1d	08-Dec-16 A	08-Dec-16 A
T2820	C1 Base - Remove 3th & 5th Strut SL3 & SL5 (0 Nos@SL5 & 6 Nos@SL3)	2d	12-Dec-16 A	19-Dec-16 A
1m Thick Tunnel Wall at Both Sides & OHVD Slab		9d	30-Dec-16	07-Jan-17
T2830	C1 Wall & OHVD - Erect Scaffolding & Soffit Formwork	3d	30-Dec-16	01-Jan-17
T2840	C1 Wall & OHVD - Steel Fixing	4d	02-Jan-17	05-Jan-17
T2850	C1 Wall & OHVD - Wall Formwork + Side Formwork for OHVD Slab	1d	06-Jan-17	06-Jan-17
T2860	C1 Wall & OHVD - Concreting	1d	07-Jan-17	07-Jan-17
400mm Thick OHVD Hanger Wall & 1.2m Thick Top Slab		11d	08-Jan-17	18-Jan-17
T2870	C1 OHVD Hanger Wall & Roof - Erect Faslework & Soffit Formworks + Hanger Wall Formwork	3d	08-Jan-17	10-Jan-17
T2880	C1 OHVD Hanger Wall & Roof - Steel Fixing (+1 D for Wall Steel Fixing)	6d	11-Jan-17	16-Jan-17
T2890	C1 OHVD Hanger Wall & Roof - Top slab CJ Formwork Erection & Water Stop	1d	17-Jan-17	17-Jan-17
T2910	C1 OHVD Hanger Wall & Roof - Concreting	1d	18-Jan-17	18-Jan-17
Removal of Falseworks & SL4		21d	19-Jan-17	08-Feb-17
T1310	C1 Roof - 10 Days Curing of Roof Prior to Removal of Falsework	10d	19-Jan-17	28-Jan-17
T1320	C1 Roof - Remove Falsework	6d	01-Feb-17	06-Feb-17
T2740	C1 Wall - Remove Strut SL4 (6 No / Layer/ Bay C1)	2d	07-Feb-17	08-Feb-17
Egress Passage		17d	09-Feb-17	25-Feb-17
Wall of EP		9d	09-Feb-17	17-Feb-17
A3650	C1 Erect Scaffolding & working Platform	1d	09-Feb-17	09-Feb-17
A3620	C1 Internal Wall Formwork	2d	10-Feb-17	11-Feb-17
A3630	C1 Steel Fixing to Wall	2d	12-Feb-17	13-Feb-17
A3640	C1 External Wall Formwork	3d	14-Feb-17	16-Feb-17
A3660	C1 Concrete to Wall	1d	17-Feb-17	17-Feb-17
Roof of EP		8d	18-Feb-17	25-Feb-17
A3670	C1 Scaffolding & Soffit Formwork	3d	18-Feb-17	20-Feb-17
A3680	C1 Steel Fixing to Roof	2d	21-Feb-17	22-Feb-17

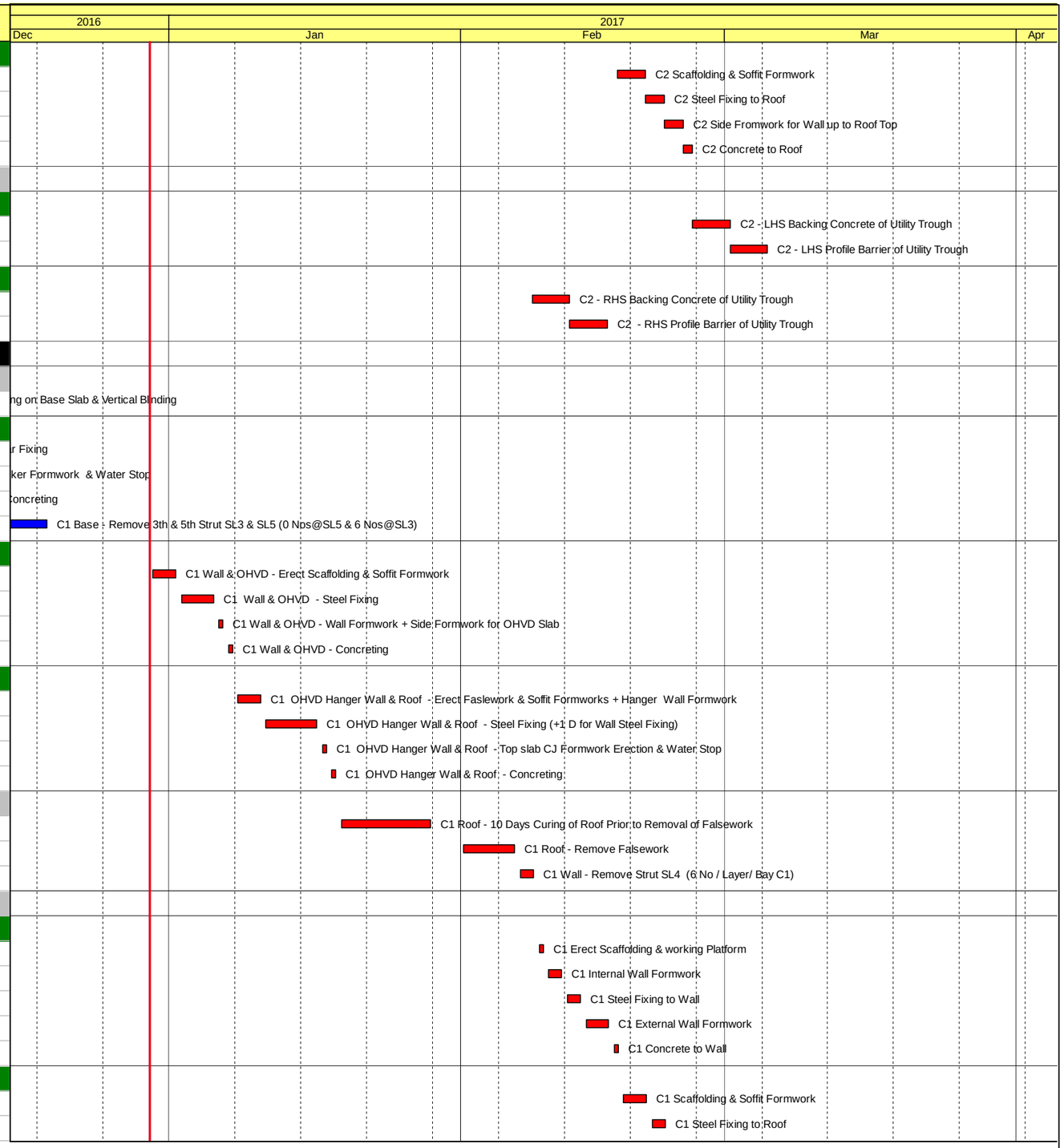

中國建築工程(香港)有限公司
CHINA STATE CONSTRUCTION ENGINEERING (HONG KONG) LTD.

- Actual Work
- Remaining Work
- Critical Remaining Work
- Milestone

Contract No. HY/2010/08: Central - Wanchai Bypass Tunnel +(Slip Road 8 Section) - 3 Months Rolling Progamme

Date	Revision	Checked	Approved
30-Dec-16	DWP-07 (5) - 3 Months Rolling	FS	TL

Activity ID	Activity Name	Original Duration	Start	Finish
A3690	C1 Side Fromwork for Wall up to Roof Top	2d	23-Feb-17	24-Feb-17
A3700	C1 Concrete to Roof	1d	25-Feb-17	25-Feb-17
Utility Trough		25d	09-Feb-17	05-Mar-17
Left Hand Side		8d	26-Feb-17	05-Mar-17
A3720	C1 - LHS Backing Concrete of Utility Trough	4d	26-Feb-17	01-Mar-17
A3710	C1 - LHS Profile Barrier of Utility Trough	4d	02-Mar-17	05-Mar-17
Right Hand Side		8d	09-Feb-17	16-Feb-17
A3730	C1 - RHS Backing Concrete of Utility Trough	4d	09-Feb-17	12-Feb-17
A3740	C1 - RHS Profile Barrier of Utility Trough	4d	13-Feb-17	16-Feb-17
Bay C3		67d	02-Dec-16 A	06-Mar-17
Structure		20d	02-Dec-16 A	18-Jan-17
A4290	Fixing T-Grid Waterproofing on Base Slab & Vertical Blinding	3d	02-Dec-16 A	07-Dec-16 A
1.2m Thick Base Slab		12d	08-Dec-16 A	24-Dec-16 A
T2950	C3 Base - Rebar Fixing	5d	08-Dec-16 A	13-Dec-16 A
T2960	C3 Base - Kicker Formwork & Water Stop	2d	14-Dec-16 A	14-Dec-16 A
T2970	C3 Base - Concreting	1d	15-Dec-16 A	15-Dec-16 A
T2980	C3 Base - Remove Kicker Formwork & Make Good C.J.	1d	16-Dec-16 A	16-Dec-16 A
T2990	C3 Base - Remove 3th & 5th Strut SL3 & SL5 (1 Nos@SL5 & 8 Nos@SL3)	3d	17-Dec-16 A	24-Dec-16 A
1m Thick Tunnel Wall at Both Sides & OHVD Slab		9d	30-Dec-16	07-Jan-17
T3000	C3 Wall & OHVD - Erect Scaffolding & Soffit Formwork	3d	30-Dec-16	01-Jan-17
T3010	C3 Wall & OHVD - Steel Fixing	4d	02-Jan-17	05-Jan-17
T3020	C3 Wall & OHVD - Wall Formwork + Side Formwork for OHVD Slab	1d	06-Jan-17	06-Jan-17
T3030	C3 Wall & OHVD - Concreting	1d	07-Jan-17	07-Jan-17
400mm Thick OHVD Hanger Wall & 1.2m Thick Top Slab		11d	08-Jan-17	18-Jan-17
T3040	C3 OHVD Hanger Wall & Roof - Erect Faslework & Soffit Formworks + Hanger Wall Formwork	3d	08-Jan-17	10-Jan-17
T3050	C3 OHVD Hanger Wall & Roof - Steel Fixing (+1 D for Wall Steel Fixing)	6d	11-Jan-17	16-Jan-17
T3060	C3 OHVD Hanger Wall & Roof - Top slab CJ Formwork Erection & Water Stop	1d	17-Jan-17	17-Jan-17
T3080	C3 OHVD Hanger Wall & Roof - Concreting	1d	18-Jan-17	18-Jan-17
Removal of Falseworks & SL4		22d	19-Jan-17	09-Feb-17
T1790	C3 Roof - 10 Days Curing of Roof Prior to Removal of Falsework	10d	19-Jan-17	28-Jan-17
T1800	C3 Roof - Remove Falsework	6d	01-Feb-17	06-Feb-17
T2750	C3 Wall - Remove Strut SL4 (8 No / Layer/ Bay C3)	3d	07-Feb-17	09-Feb-17
Egress Passage		17d	10-Feb-17	26-Feb-17
Wall of EP		9d	10-Feb-17	18-Feb-17
A2310	C3 Erect Scaffolding & working Platform	1d	10-Feb-17	10-Feb-17
A3920	C3 Internal Wall Formwork	2d	11-Feb-17	12-Feb-17
A3930	C3 Steel Fixing to Wall	2d	13-Feb-17	14-Feb-17
A3940	C3 External Wall Formwork	3d	15-Feb-17	17-Feb-17
A3950	C3 Concrete to Wall	1d	18-Feb-17	18-Feb-17
Roof of EP		8d	19-Feb-17	26-Feb-17
A3960	C3 Scaffolding & Soffit Formwork	3d	19-Feb-17	21-Feb-17
A3970	C3 Steel Fixing to Roof	2d	22-Feb-17	23-Feb-17
A3980	C3 Side Fromwork for Wall up to Roof Top	2d	24-Feb-17	25-Feb-17
A3990	C3 Concrete to Roof	1d	26-Feb-17	26-Feb-17

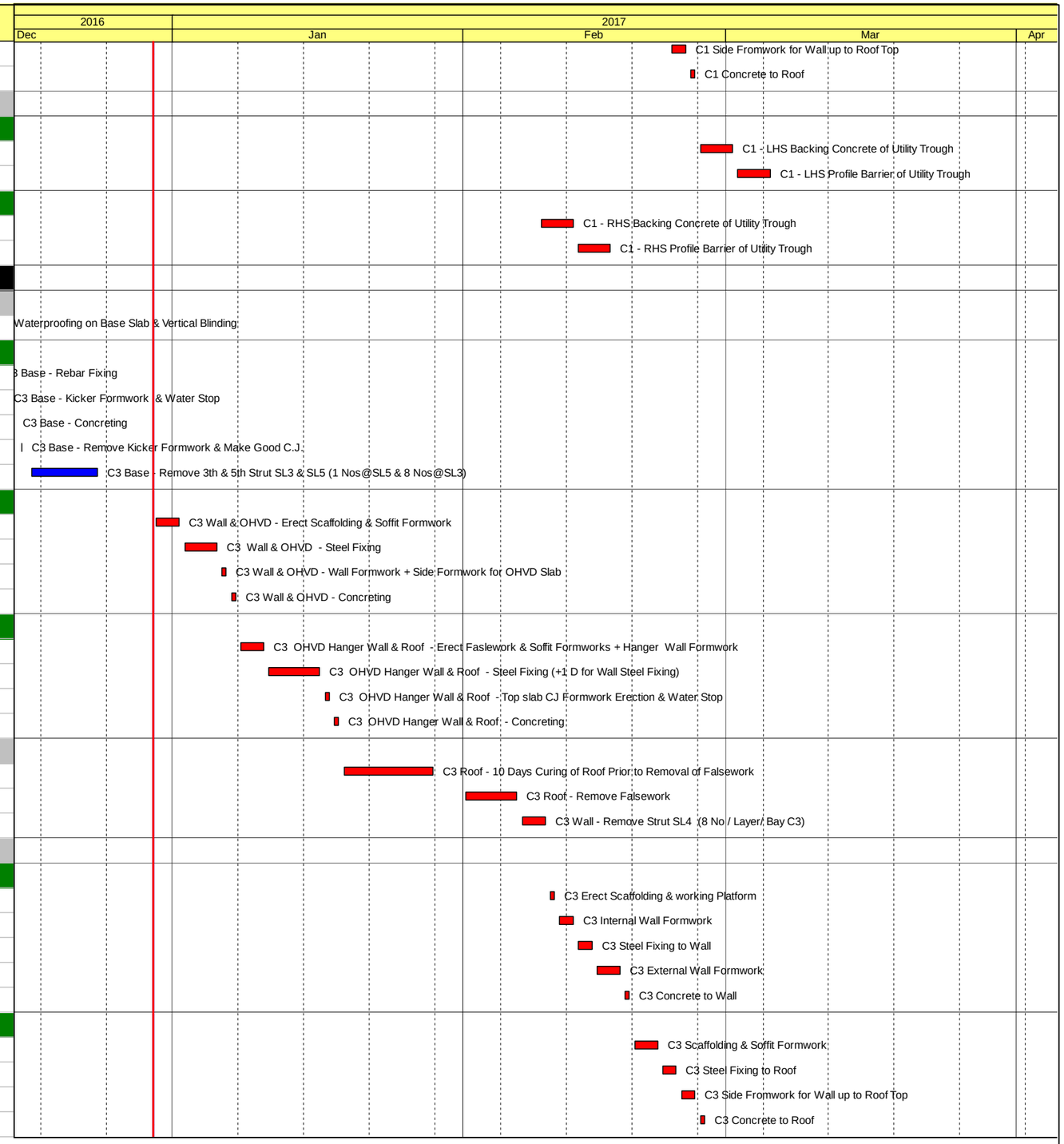

中國建築工程(香港)有限公司
CHINA STATE CONSTRUCTION ENGINEERING (HONG KONG) LTD.

- Actual Work
- Remaining Work
- Critical Remaining Work
- Milestone

Contract No. HY/2010/08: Central - Wanchai Bypass Tunnel +(Slip Road 8 Section) - 3 Months Rolling Progamme

Date	Revision	Checked	Approved
30-Dec-16	DWP-07 (5) - 3 Months Rolling	FS	TL

Activity ID	Activity Name	Original Duration	Start	Finish
Utility Trough		25d	10-Feb-17	06-Mar-17
Left Hand Side		8d	27-Feb-17	06-Mar-17
A4000	C3 - LHS Backing Concrete of Utility Trough	4d	27-Feb-17	02-Mar-17
A4010	C3 - LHS Profile Barrier of Utility Trough	4d	03-Mar-17	06-Mar-17
Right Hand Side		8d	10-Feb-17	17-Feb-17
A4020	C3 - RHS Backing Concrete of Utility Trough	4d	10-Feb-17	13-Feb-17
A4030	C3 - RHS Profile Barrier of Utility Trough	4d	14-Feb-17	17-Feb-17
Bay C4		67d	14-Dec-16 A	07-Mar-17
Structure		24d	14-Dec-16 A	22-Jan-17
A4310	Fixing T-Grid Waterproofing on Base Slab & Vertical Blinding	3d	14-Dec-16 A	18-Dec-16 A
1.2m Thick Base Slab		9d	19-Dec-16 A	02-Jan-17
T3120	C4 Base - Rebar Fixing	3d	19-Dec-16 A	21-Dec-16 A
T3130	C4 Base - Kicker Formwork & Water Stop	2d	22-Dec-16 A	22-Dec-16 A
T3140	C4 Base - Concreting	1d	23-Dec-16 A	23-Dec-16 A
T3160	C4 Base - Remove 3th & 5th Strut SL3 & SL5 (3 Nos@SL5 & 8 Nos@SL3)	4d	30-Dec-16	02-Jan-17
1m Thick Tunnel Wall at Both Sides & OHVD Slab		11d	02-Jan-17	13-Jan-17
T3170	C4 Wall & OHVD - Erect Scaffolding & Soffit Formwork	4d	02-Jan-17	06-Jan-17
T3180	C4 Wall & OHVD - Steel Fixing	5d	06-Jan-17	11-Jan-17
T3190	C4 Wall & OHVD - Wall Formwork + Side Formwork for OHVD Slab	1d	11-Jan-17	12-Jan-17
T3200	C4 Wall & OHVD - Concreting	1d	12-Jan-17	13-Jan-17
400mm Thick OHVD Hanger Wall & 1.2m Thick Top Slab		9d	13-Jan-17	22-Jan-17
T3210	C4 OHVD Hanger Wall & Roof - Erect Faslework & Soffit Formworks + Hanger Wall Formwork	3d	13-Jan-17	16-Jan-17
T3220	C4 OHVD Hanger Wall & Roof - Steel Fixing (+1 D for Wall Fixing)	4d	16-Jan-17	20-Jan-17
T3230	C4 OHVD Hanger Wall & Roof - Top slab CJ Formwork Erection & Water Stop	1d	20-Jan-17	21-Jan-17
T3250	C4 OHVD Hanger Wall & Roof - Concreting	1d	21-Jan-17	22-Jan-17
Removal of Falseworks & SL5		19d	22-Jan-17	10-Feb-17
T3300	C4 Roof - 10 Days Curing of Roof Prior to Removal of Falsework	10d	22-Jan-17	01-Feb-17
T3310	C4 Roof - Remove Falsework	6d	01-Feb-17	07-Feb-17
T3290	C4 Wall - Remove Strut SL4 (8 No / Layer/ Bay C3)	3d	07-Feb-17	10-Feb-17
Egress Passage		17d	10-Feb-17	27-Feb-17
Wall of EP		9d	10-Feb-17	19-Feb-17
A4140	C4 Erect Scaffolding & working Platform	1d	10-Feb-17	11-Feb-17
A4110	C4 Internal Wall Formwork	2d	11-Feb-17	13-Feb-17
A4120	C4 Steel Fixing to Wall	2d	13-Feb-17	15-Feb-17
A4130	C4 External Wall Formwork	3d	15-Feb-17	18-Feb-17
A4150	C4 Concrete to Wall	1d	18-Feb-17	19-Feb-17
Roof of EP		8d	19-Feb-17	27-Feb-17
A4160	C4 Scaffolding & Soffit Formwork	3d	19-Feb-17	22-Feb-17
A4170	C4 Steel Fixing to Roof	2d	22-Feb-17	24-Feb-17
A4180	C4 Side Fromwork for Wall up to Roof Top	2d	24-Feb-17	26-Feb-17
A4190	C4 Concrete to Roof	1d	26-Feb-17	27-Feb-17
Utility Trough		25d	10-Feb-17	07-Mar-17
Left Hand Side		8d	27-Feb-17	07-Mar-17
A4200	C4 - LHS Backing Concrete of Utility Trough	4d	27-Feb-17	03-Mar-17

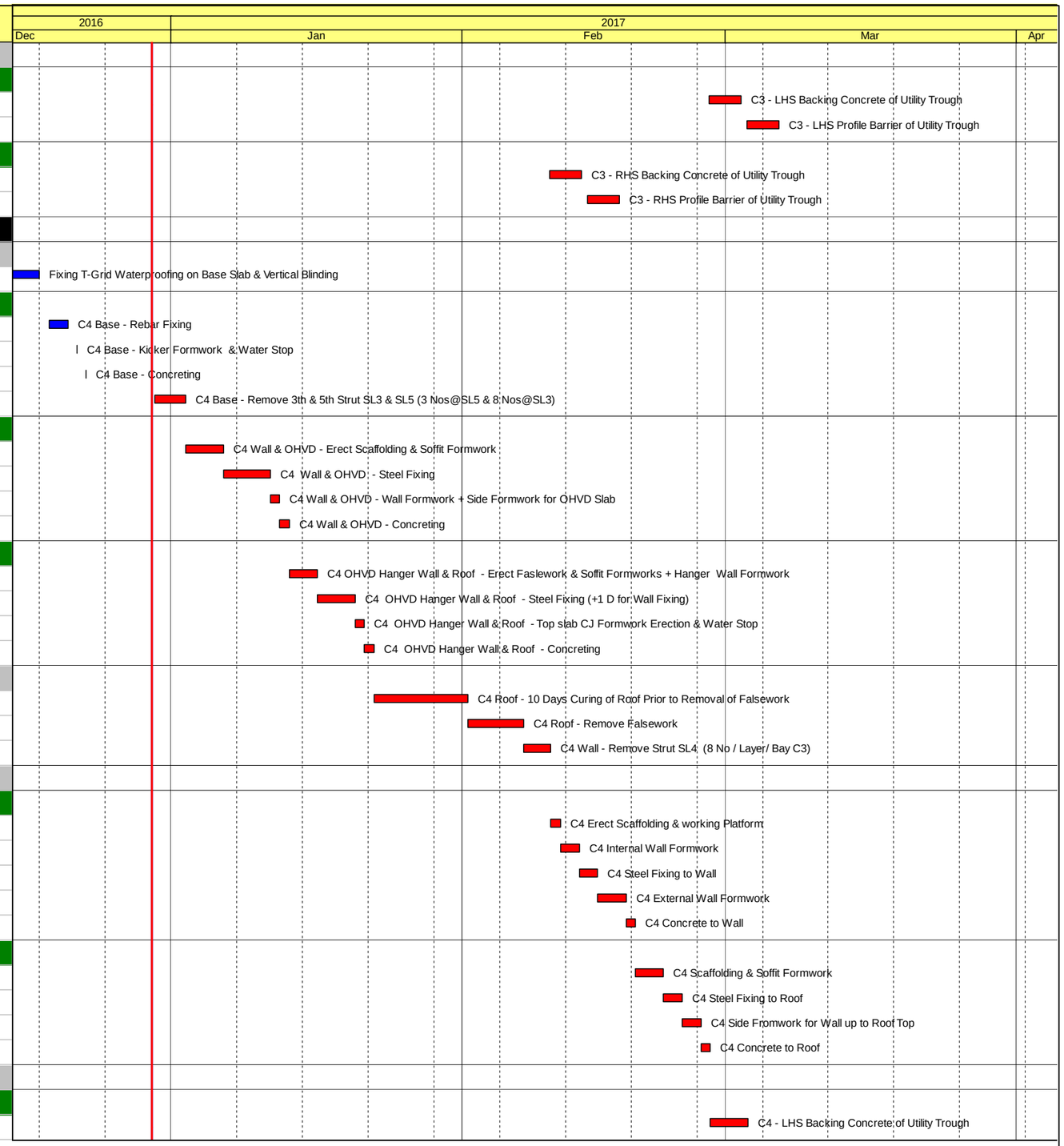

中國建築工程(香港)有限公司
CHINA STATE CONSTRUCTION ENGINEERING (HONG KONG) LTD.

Actual Work
Remaining Work
Critical Remaining Work
Milestone

Contract No. HY/2010/08: Central - Wanchai Bypass Tunnel +(Slip Road 8 Section) - 3 Months Rolling Progamme

Date	Revision	Checked	Approved
30-Dec-16	DWP-07 (5) - 3 Months Rolling	FS	TL

Activity ID	Activity Name	Original Duration	Start	Finish
A4210	C4 - LHS Profile Barrier of Utility Trough	4d	03-Mar-17	07-Mar-17
Right Hand Side		8d	10-Feb-17	18-Feb-17
A4220	C4 - RHS Backing Concrete of Utility Trough	4d	10-Feb-17	14-Feb-17
A4230	C4 - RHS Profile Barrier of Utility Trough	4d	14-Feb-17	18-Feb-17
Area B (CH475 to CH514) - steel Deck EB + SR8/TS3 Interface		76d	15-Dec-16 A	18-Mar-17
Vertical Blinding Bay C5 to Bay C6		13d	15-Dec-16 A	31-Dec-16
A4320	Bay C5	13d	15-Dec-16 A	31-Dec-16
Tunnel Structure at Area B - Bay C5 to C6		76d	01-Jan-17	18-Mar-17
Bay C5		68d	01-Jan-17	10-Mar-17
Structure		36d	01-Jan-17	06-Feb-17
1.2m Thick Base Slab		7d	01-Jan-17	07-Jan-17
T3350	C5 Base - Rebar Fixing	3d	01-Jan-17	03-Jan-17
T3360	C5 Base - Kicker Formwork & Water Stop	1d	04-Jan-17	04-Jan-17
T3370	C5 Base - Concreting	1d	05-Jan-17	05-Jan-17
T3390	C5 Base - Remove 6th Strut SL5 (5 Nos@SL5)	2d	06-Jan-17	07-Jan-17
1m Thick Tunnel Wall at Both Sides		15d	07-Jan-17	22-Jan-17
T3400	C5 Wall & OHVD - Erect Working Platform	1d	07-Jan-17	08-Jan-17
T3410	C5 Wall & OHVD - Steel Fixing	5d	08-Jan-17	13-Jan-17
T3420	C5 Wall - Internal Formwork & Water Stop	3d	13-Jan-17	16-Jan-17
T3430	C5 Wall & OHVD - Concreting of Wall	1d	16-Jan-17	17-Jan-17
T3480	C5 Wall - Remove Wall Formwork	2d	17-Jan-17	19-Jan-17
T3540	C5 Wall - Remove 3th & 4th Strut SL3 & SL4 (5 Nos@SL3 & 5 Nos@SL4)	3d	19-Jan-17	22-Jan-17
OHVD Slab		6d	22-Jan-17	28-Jan-17
T3440	C5 OHVD - Erect Faslework	1d	22-Jan-17	23-Jan-17
T3450	C5 OHVD - Erect Soffit Formwork	2d	23-Jan-17	25-Jan-17
T3460	C5 OHVD - Steel Fixing for Slab	2d	25-Jan-17	27-Jan-17
T3470	C5 OHVD - Placing Concrete to OHVD Slab	1d	27-Jan-17	28-Jan-17
400mm Thick OHVD Hanger Wall & 1.2m Thick Top Slab		9d	28-Jan-17	06-Feb-17
T3490	C5 OHVD - Steel Fixing for Hanger Wall	1d	28-Jan-17	29-Jan-17
T3500	C5 OHVD - Erect Formwork for Hanger Wall	1d	29-Jan-17	30-Jan-17
T3510	C5 Roof - Erect Falsework & Soffit Formwork	3d	30-Jan-17	02-Feb-17
T3520	C5 Roof - Steel Fixing (Wall Steel Fixing Completed together with Roof)	3d	02-Feb-17	05-Feb-17
T3530	C5 Roof - Placing Concrete to Roof Slab & OHVD Hanger Wall	1d	05-Feb-17	06-Feb-17
Removal of Falseworks & SL5		16d	06-Feb-17	22-Feb-17
T3330	C5 Roof - 10 Days Curing of Roof Prior to Removal of Falsework	10d	06-Feb-17	16-Feb-17
T3340	C5 Roof - Remove Falsework	6d	16-Feb-17	22-Feb-17
Utility Trough		16d	22-Feb-17	10-Mar-17
Left Hand Side		8d	02-Mar-17	10-Mar-17
A4080	C5 - LHS Backing Concrete of Utility Trough	4d	02-Mar-17	06-Mar-17
A4070	C5 - LHS Profile Barrier of Utility Trough	4d	06-Mar-17	10-Mar-17
Right Hand Side		8d	22-Feb-17	02-Mar-17
A4090	C5 - RHS Backing Concrete of Utility Trough	4d	22-Feb-17	26-Feb-17
A4100	C5 - RHS Profile Barrier of Utility Trough	4d	26-Feb-17	02-Mar-17
Bay C6		70d	07-Jan-17	18-Mar-17

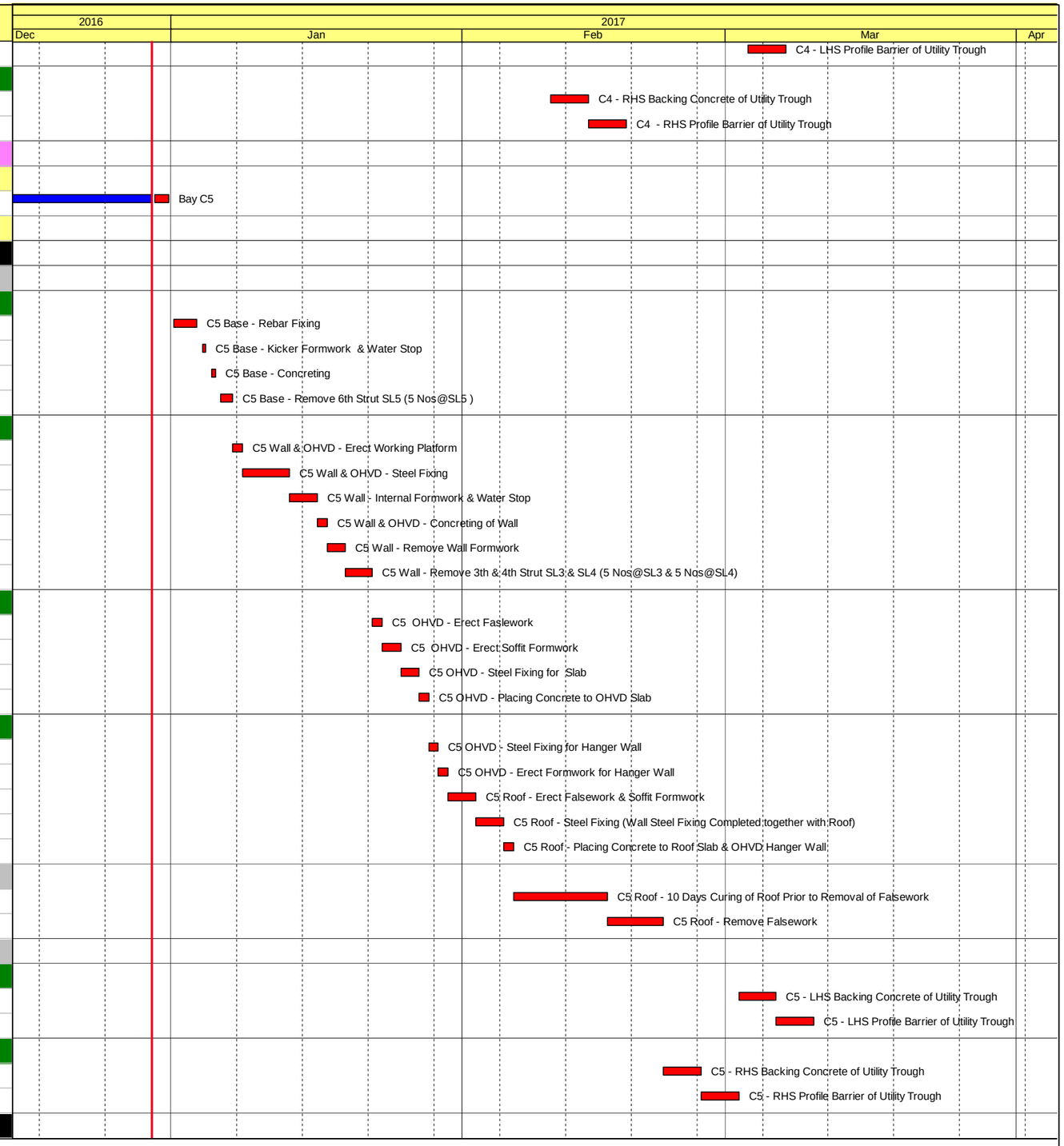

中國建築工程(香港)有限公司
CHINA STATE CONSTRUCTION ENGINEERING (HONG KONG) LTD.

- Actual Work
- Remaining Work
- Critical Remaining Work
- Milestone

Contract No. HY/2010/08: Central - Wanchai Bypass Tunnel +(Slip Road 8 Section) - 3 Months Rolling Progamme

Date	Revision	Checked	Approved
30-Dec-16	DWP-07 (5) - 3 Months Rolling	FS	TL

Activity ID	Activity Name	Original Duration	Start	Finish
Structure		39d	07-Jan-17	15-Feb-17
1.2m Thick Base Slab		8d	07-Jan-17	15-Jan-17
T2490	C6 Base - Rebar Fixing	4d	07-Jan-17	11-Jan-17
T2500	C6 Base - Kicker Formwork & Water Stop	1d	11-Jan-17	12-Jan-17
T2510	C6 Base - Concreting	1d	12-Jan-17	13-Jan-17
T2520	C6 Base - Remove Kicker Formwork & Make Good C.J.	1d	13-Jan-17	14-Jan-17
T2530	C6 Base - Remove Strut SL6 (3 Nos/Bay C6)	1d	14-Jan-17	15-Jan-17
200 mm Thick OHVD Slab		16d	15-Jan-17	31-Jan-17
T2660	C6 OHVD - Erect Faslework	2d	15-Jan-17	17-Jan-17
T2670	C6 OHVD - Erect Soffit Formwork	2d	17-Jan-17	19-Jan-17
T2680	C6 OHVD - Steel Fixing for Slab	2d	28-Jan-17	30-Jan-17
T2690	C6 OHVD - Placing Concrete to Slab	1d	30-Jan-17	31-Jan-17
1.2m Thick Top Slab		9d	06-Feb-17	15-Feb-17
T3570	C6 Roof - Erect Falsework & Soffit Formwork	4d	06-Feb-17	10-Feb-17
T3580	C6 Roof - Steel Fixing	4d	10-Feb-17	14-Feb-17
T3590	C6 Roof - Placing Concrete to Roof Slab & OHVD Hanger Wall	1d	14-Feb-17	15-Feb-17
Removal of Falseworks & SL4		15d	15-Feb-17	02-Mar-17
T2640	C6 Roof - 10 Days Curing of Roof Prior to Removal of Falsework	10d	15-Feb-17	25-Feb-17
T2650	C6 Roof - Remove Falsework	5d	25-Feb-17	02-Mar-17
Utility Trough		16d	02-Mar-17	18-Mar-17
Left Hand Side		8d	10-Mar-17	18-Mar-17
A4240	C6 - LHS Backing Concrete of Utility Trough	4d	10-Mar-17	14-Mar-17
A4250	C6 - LHS Profile Barrier of Utility Trough	4d	14-Mar-17	18-Mar-17
Right Hand Side		8d	02-Mar-17	10-Mar-17
A4260	C6 - RHS Backing Concrete of Utility Trough	4d	02-Mar-17	06-Mar-17
A4270	C6 - RHS Profile Barrier of Utility Trough	4d	06-Mar-17	10-Mar-17
SR8 (Zone B) - Ch.385.000 to Ch.317.500 - (Inside Victoria Park to Tunnel Portal)		312d	19-Apr-16 A	24-Feb-17
SR8 (Zone B) Tunnel - ELS / CCT / BF Works (7 Bays Ch. 385.000 to Ch.317.500)		312d	19-Apr-16 A	24-Feb-17
Portal Structure		312d	19-Apr-16 A	24-Feb-17
Backfill & Remove Struts		283d	19-Apr-16 A	26-Jan-17
SR8_ZB_1350	Zone B - Backfill Gap between Structural Wall & Pipe Piles	4d	19-Apr-16 A	17-Jan-17
SR8_ZB_1380	Zone B - Remove Top Layer of Strut for Pump House Manhole Construction	8d	17-Jan-17	26-Jan-17
OHVD		39d	17-Jan-17	24-Feb-17
Bay B2 (CH338.625 to CH351.8)		31d	25-Jan-17	24-Feb-17
SR8_ZB_1390	Zone B - OHVD Bay 2 - Erect Scaffolding & Soffit Formwork	6d	25-Jan-17	03-Feb-17
SR8_ZB_1400	Zone B - OHVD Bay 2 - Rebar Fixing for Slab of OHVD	3d	06-Feb-17	08-Feb-17
SR8_ZB_1410	Zone B - OHVD Concrete of Slab of OHVD	1d	09-Feb-17	09-Feb-17
SR8_ZB_1420	Zone B - OHVD Rebar Fixing to Hanger Wall	1d	10-Feb-17	10-Feb-17
SR8_ZB_1450	Zone B - OHVD Curing Period for OHVD Slab	10d	10-Feb-17	19-Feb-17
SR8_ZB_1430	Zone B - OHVD Erect Hanger Wall Formwork for OHVD	2d	11-Feb-17	13-Feb-17
SR8_ZB_1440	Zone B - OHVD Concrete Hanger Wall of OHVDV	1d	14-Feb-17	14-Feb-17
SR8_ZB_1460	Zone B - OHVD Remove Soffit Formwork & Scaffolding	5d	20-Feb-17	24-Feb-17
Bay B3 (CH351.8 to CH368)		26d	17-Jan-17	11-Feb-17
SR8_ZB_1470	Zone B - OHVD Bay 3 - Erect Scaffolding & Soffit Formwork	6d	17-Jan-17	23-Jan-17

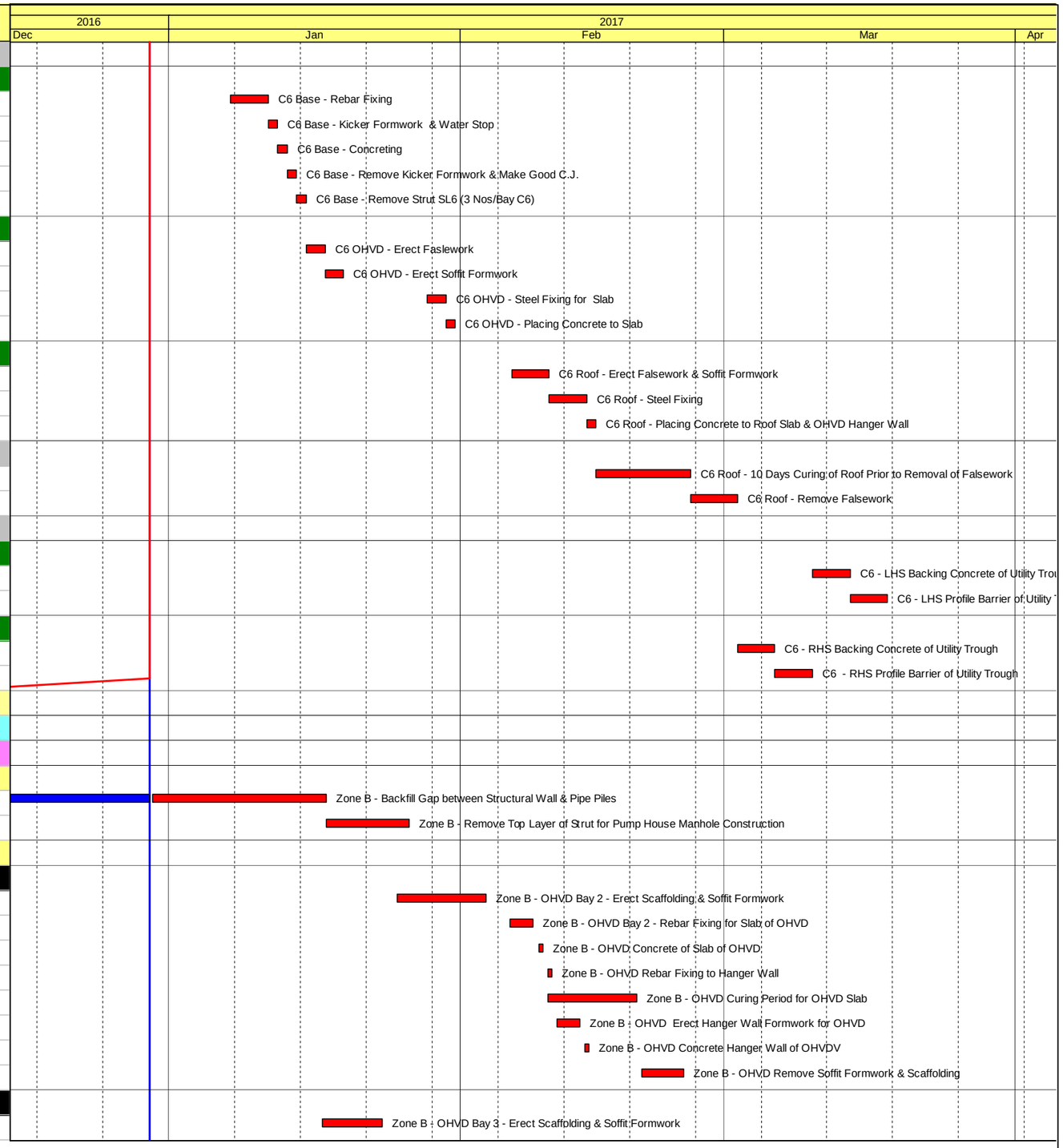

中國建築工程(香港)有限公司
CHINA STATE CONSTRUCTION ENGINEERING (HONG KONG) LTD.

- Actual Work
- Remaining Work
- Critical Remaining Work
- Milestone

Contract No. HY/2010/08: Central - Wanchai Bypass Tunnel +(Slip Road 8 Section) - 3 Months Rolling Progamme

Date	Revision	Checked	Approved
30-Dec-16	DWP-07 (5) - 3 Months Rolling	FS	TL

Activity ID	Activity Name	Original Duration	Start	Finish
SR8_ZB_1480	Zone B - OHVD Bay 3 - Rebar Fixing for Slab of OHVD	3d	24-Jan-17	26-Jan-17
SR8_ZB_1490	Zone B - OHVD Bay 3 - Concrete of Slab of OHVD	1d	27-Jan-17	27-Jan-17
SR8_ZB_1530	Zone B - OHVD Bay 3 - Curing Period for OHVD Slab	10d	28-Jan-17	06-Feb-17
SR8_ZB_1500	Zone B - OHVD Bay 3 - Rebar Fixing to Hanger Wall	1d	01-Feb-17	01-Feb-17
SR8_ZB_1510	Zone B - OHVD Bay 3 - Erect Hanger Wall Formwork for OHVD	2d	02-Feb-17	03-Feb-17
SR8_ZB_1520	Zone B - OHVD Bay 3 - Concrete Hanger Wall of OHVDV	1d	04-Feb-17	04-Feb-17
SR8_ZB_1540	Zone B - OHVD Bay 3 - Remove Soffit Formwork & Scaffolding	5d	07-Feb-17	11-Feb-17
Utility Trough		28d	30-Dec-16	04-Feb-17
Left Hand Side		21d	09-Jan-17	04-Feb-17
SR8_ZB_1570	Zone B - U trough (LHS) Bay 3	7d	09-Jan-17	16-Jan-17
SR8_ZB_1560	Zone B - U trough (LHS) Bay 2	7d	17-Jan-17	24-Jan-17
SR8_ZB_1550	Zone B - U trough (LHS) Bay 1	7d	25-Jan-17	04-Feb-17
Right Hand Side		21d	30-Dec-16	24-Jan-17
SR8_ZB_1600	Zone B - U trough (RHS) Bay 3	7d	30-Dec-16*	07-Jan-17
SR8_ZB_1590	Zone B - U trough (RHS) Bay 2	7d	09-Jan-17	16-Jan-17
SR8_ZB_1580	Zone B - U trough (RHS) Bay 1	7d	17-Jan-17	24-Jan-17
Pump House		53d	30-Dec-16	20-Feb-17
Pressure Relief Manhole		14d	26-Jan-17	15-Feb-17
SR8_ZB_1800	PS- Manhole Internal Wall Formwork	4d	26-Jan-17	03-Feb-17
SR8_ZB_1810	PS- Erect Scaffolding + Roof Soffit Formwork	5d	03-Feb-17	09-Feb-17
SR8_ZB_1820	PS- Rebar Fixing	4d	09-Feb-17	14-Feb-17
SR8_ZB_1830	PS- Place Concrete to Manhole Wall & Roof Slab	1d	14-Feb-17	15-Feb-17
Floor Slabs & Partition Walls		14d	03-Feb-17	20-Feb-17
SR8_ZB_1860	PS-Internal Wall Inside Pump House	14d	03-Feb-17	20-Feb-17
Remining Works inside Pump Sump E		52d	30-Dec-16	19-Feb-17
SR8_ZB_1890	Steel Works Installation inside Pump Sump E	45d	30-Dec-16	12-Feb-17
SR8_ZB_1900	Installation Manhole Covers for Pump Sump E	7d	13-Feb-17	19-Feb-17
SR8 (Zone A) - Ch 317.500 to Ch 210.000 - U-Structure & Slab (Victoria Park)		37d	23-Dec-16 A	02-Feb-17
RC CCT & Backfill Ch317.5000 to Ch240.000		28d	23-Dec-16 A	02-Feb-17
Structure		28d	23-Dec-16 A	02-Feb-17
Utility Through		28d	23-Dec-16 A	02-Feb-17
SR8_ZA_1260	Zone A - Utility Trough for Zone A (CH240 to CH317)	28d	23-Dec-16 A	02-Feb-17
SR8 Structural Slab Ch.240.000 to Ch.210.000		14d	30-Dec-16	12-Jan-17
SR8_2090B	Zone A - Wall - Bay 3	14d	30-Dec-16*	12-Jan-17
Works in KD9 (Include Re-provisioning Works of KD4,KD5)		231d	10-Oct-16 A	05-Jul-17
External Works Under KD9		231d	14-Nov-16 A	05-Jul-17
Tsing Fung St - RW & Subway Extension & Toe Wall at Hing Fat St		115d	03-Dec-16 A	30-Mar-17
Retaining Wall + Toe Wall at Hing Fat Street		115d	03-Dec-16 A	30-Mar-17
Retaining Wall RW8D		115d	03-Dec-16 A	14-Mar-17
Bay 3(10m) to Bay 4(10m)		3d	30-Dec-16	01-Jan-17
RW8D_1220	RW8D (Bay 3 to Bay 4) - Sub-soil &Backfilling to Base Slab	3d	30-Dec-16	01-Jan-17
Bay 2(10m) to Bay 1(12.5m)		3d	30-Dec-16	01-Jan-17
RW8D_1230	RW8D(B2 to B1) - Sub-soil & Backfilling to Base	3d	30-Dec-16	01-Jan-17
Re-open Hing Fat Street Footpath to Plubic (Request by VPMO)		111d	03-Dec-16 A	14-Mar-17

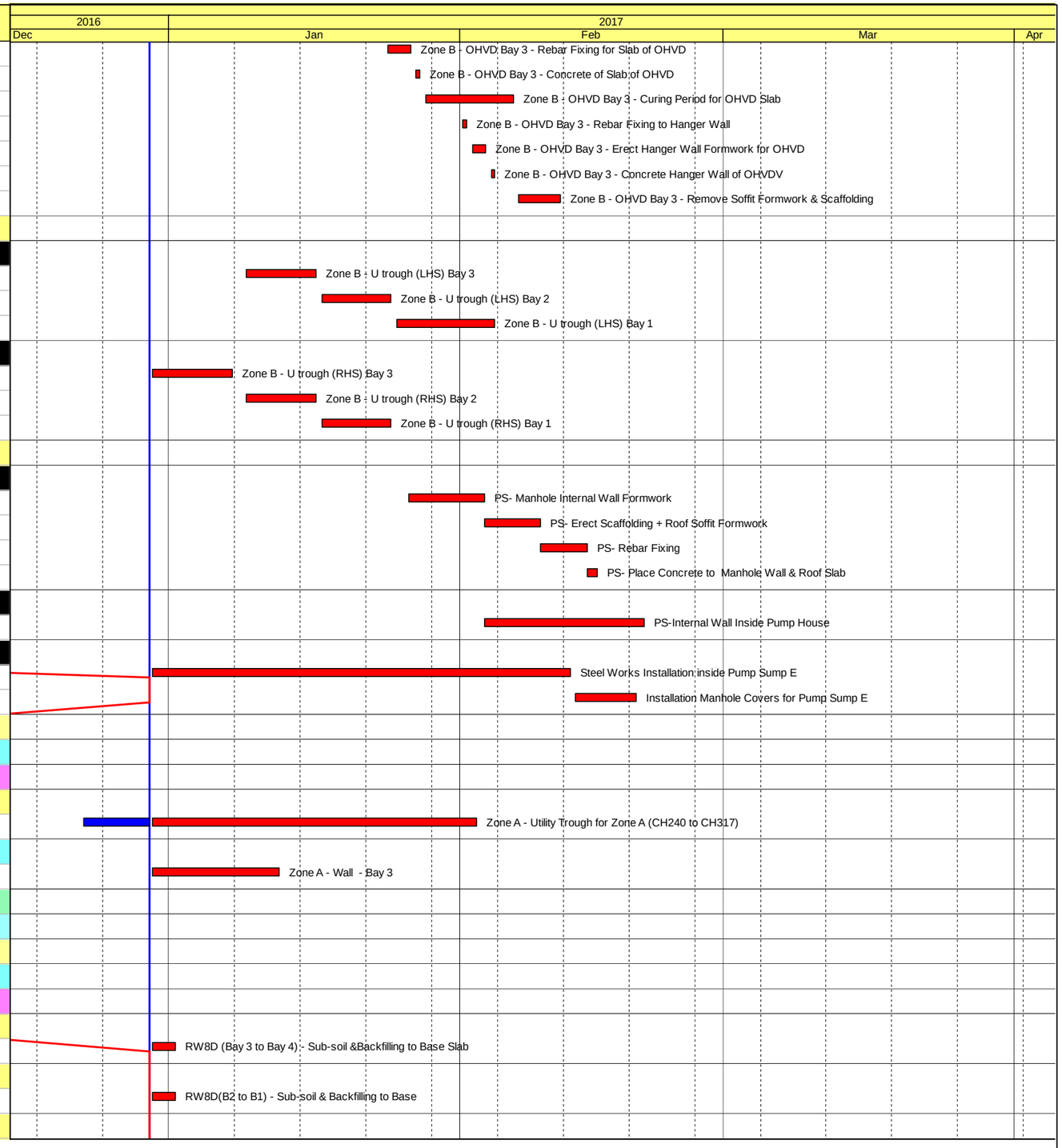

中國建築工程(香港)有限公司
CHINA STATE CONSTRUCTION ENGINEERING (HONG KONG) LTD.

Actual Work
Remaining Work
Critical Remaining Work
Milestone

Contract No. HY/2010/08: Central - Wanchai Bypass Tunnel +(Slip Road 8 Section) - 3 Months Rolling Progamme

Date	Revision	Checked	Approved
30-Dec-16	DWP-07 (5) - 3 Months Rolling	FS	TL

Activity ID	Activity Name	Original Duration	Start	Finish
A4590	Backfilling of Wall after Completion of RW8D Construction	9d	03-Dec-16 A	07-Dec-16 A
A4600	Reinstatement of footpath for temp open to public	9d	07-Dec-16 A	14-Dec-16 A
A4610	Re-open Hing Fat Street Footpath for Plubic (From 5m CCTV footing to subway)	90d	15-Dec-16 A	14-Mar-17
Works along RW8D During Reopen Hing Fat Street Footpath to Public		63d	03-Jan-17	07-Mar-17
A4910	Cross Road Duct to Connect C19 Cable Draw Pit at Isalnd in Tsing Fung Street	45d	03-Jan-17*	28-Feb-17
A4920	Demolition of Wall Head of Existing Retaining Wall at Tsing Fung Street	14d	19-Jan-17	08-Feb-17
A4930	Install Steel Vechile Parapet on Wall Top from RW8D to RW8C	14d	07-Feb-17	21-Feb-17
A4940	Minor Road Works above Demolished Wall Head	14d	08-Feb-17	24-Feb-17
A4950	Realign & Provide the New Road Marking From Hing Fat Street to Tsing Fung Street	7d	25-Feb-17	07-Mar-17
Retaining Walls RW8E, Sign Footings & Sewer Pipe (SK266G, SK539C, SK375B)		14d	15-Mar-17	30-Mar-17
A4620	Excavate and lay blinding layer of RW8E	14d	15-Mar-17	30-Mar-17
Foul Drain Pipe (VP Area, SK266G, SK265C & SK226L)		76d	14-Nov-16 A	21-Feb-17
A4480	MH2-68B to MH2-69	14d	14-Nov-16 A	12-Dec-16 A
A4490	MH2-69 to MH2-70	14d	30-Dec-16	16-Jan-17
A4440	MH2-63 to MH2-64 (under temp containers)	14d	16-Jan-17*	04-Feb-17
A4460	MHA (beside pump sump E) to MH2-61	14d	04-Feb-17	21-Feb-17
Storm Drain Pipe behind RW8C along Tsing Fung Street (SK547A)		60d	21-Nov-16 A	16-Jan-17
A4510	MH TFS-03 to MH TFS-04 (with gully)	14d	21-Nov-16 A	14-Dec-16 A
A4520	MH TFS-04 to TFS-04a	11d	05-Dec-16 A	09-Dec-16 A
A4530	TFS-04a to Extg MH A1	11d	10-Dec-16 A	15-Dec-16 A
A4540	MHTFS-05 to extg MH A3 (gully)	14d	30-Dec-16	16-Jan-17
Sign Footings at Victoria Park		75d	30-Dec-16	31-Mar-17
A4570	Construction of 5m CCTV, AID, OHVD, TSG, luminance meter at verge inside VP	60d	30-Dec-16	14-Mar-17
A4580	All drawpits (ATC, E&M and lighting) and ductings at verge inside VP (SK375B)	60d	18-Jan-17	31-Mar-17
Boundary Fence, Type 2 Railing Footings & Fence Wall From RW8C to Zone B		188d	23-Dec-16 A	05-Jul-17
A4710	Modification of extg type 2 railing footing in front of RW8C (approx. 40m)	30d	23-Dec-16 A	14-Mar-17
A4700	Construction of boundary fenceadjacent RW8C toe wall (approx. 40m)	30d	30-Dec-16*	07-Feb-17
A4990	Abour Footings Construction	14d	11-Mar-17	25-Mar-17
A4720	Construction of boundary fence (approx. 460m)	90d	15-Mar-17	05-Jul-17
A5000	Shelter & Benches Installation	21d	25-Mar-17	15-Apr-17
A4730	Fence wall between BGO and Zone A (60m)	30d	24-Nov-17 A	11-Mar-17
Other Storm, Sewerage Pipe & Irrigation System in VP (SK336D, SK539C)		70d	04-Feb-17	04-May-17
A4740	FMH-B03 to Extg 1-40 (8 MHs and 7 foul pipeline)	40d	04-Feb-17	23-Mar-17
A4780	Complete Backfilling & Removal Top Two Layer of Strut at Bay 3 of Zone B	14d	01-Mar-17*	16-Mar-17
A4760	MHB (beside pump sump E) to MH2-70 (300 dia. stormwater pipeline)	14d	17-Mar-17	01-Apr-17
A4750	SHM-B01 to Extg. MH A3 (4 MHS and 4 storm pipeline)	30d	23-Mar-17	04-May-17
Preparation Works before Implementation TTA at Central Median		64d	30-Dec-16	04-Mar-17
A4790	Construction of drawpit, ducting and remedial work on top of RW8C etc on top of RW8C	30d	30-Dec-16	07-Feb-17
A4800	Lay temp bituminous pavement for road diversion beside RW8C (Incl. Steel Vehicle Parapet on RW8C)	20d	08-Feb-17	02-Mar-17
A4810	Inplement TTA for Closing Central Median at Tsing Fung Street	1d	03-Mar-17	04-Mar-17
Centre Median at Tsing Fung Street (SK375B, SK226L)		60d	04-Mar-17	19-May-17
A4820	Construct VMS6, LCS footing, ATC drawpit and ducts, steel vehicle parapet	60d	04-Mar-17	19-May-17
Works in Victoria Park (KD4, KD5, KD9)		153d	10-Oct-16 A	02-Jun-17
Re-Provisioning Works		153d	10-Oct-16 A	02-Jun-17

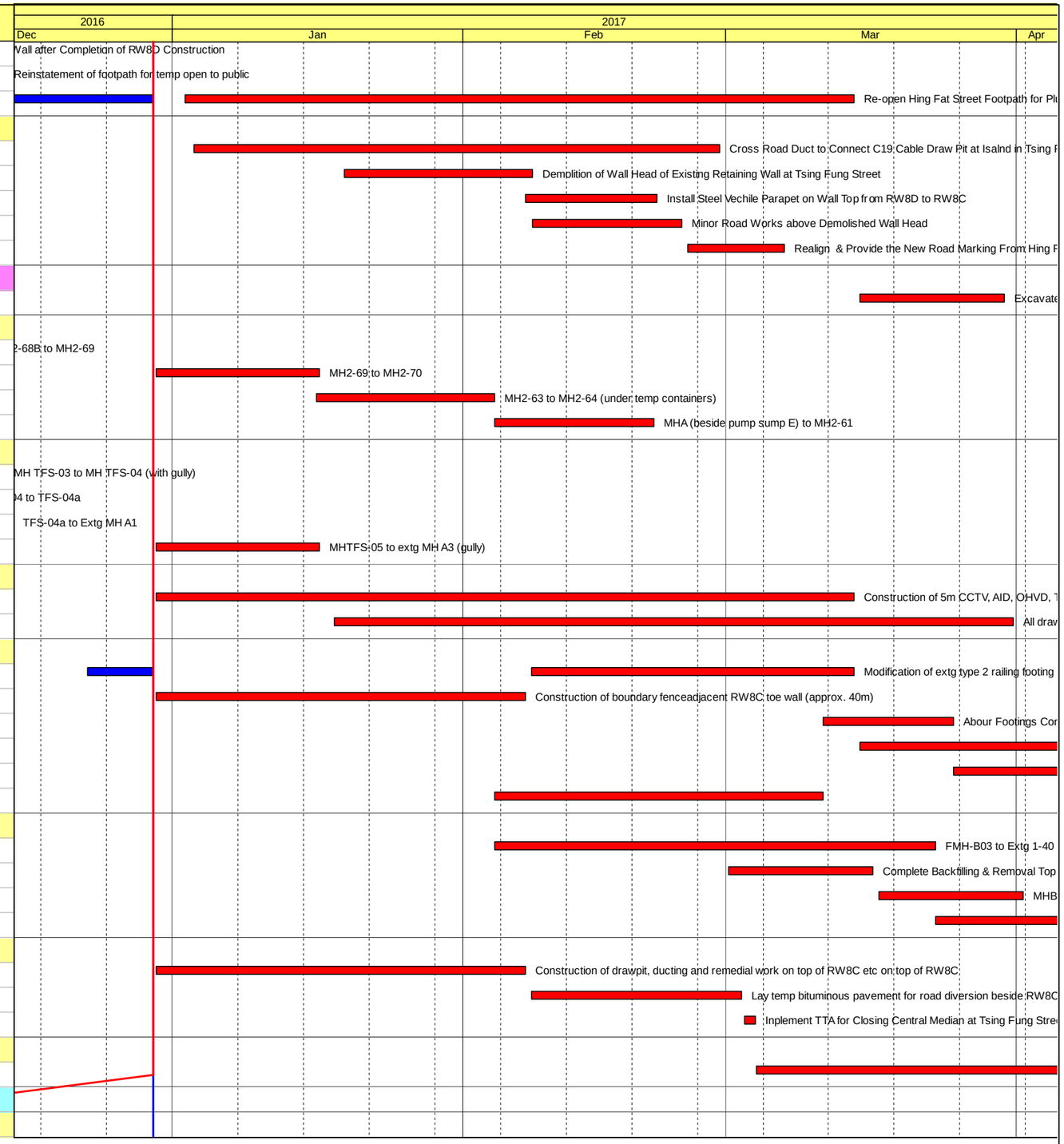

中國建築工程(香港)有限公司
CHINA STATE CONSTRUCTION ENGINEERING (HONG KONG) LTD.

Actual Work
Remaining Work
Critical Remaining Work
Milestone

Contract No. HY/2010/08: Central - Wanchai Bypass Tunnel +(Slip Road 8 Section) - 3 Months Rolling Progamme

Date	Revision	Checked	Approved
30-Dec-16	DWP-07 (5) - 3 Months Rolling	FS	TL

Activity ID	Activity Name	Original Duration	Start	Finish
Nursery Compound		153d	10-Oct-16 A	02-Jun-17
Submission		93d	10-Oct-16 A	16-Mar-17
ABWF Submission		93d	10-Oct-16 A	16-Mar-17
Material		77d	18-Oct-16 A	14-Mar-17
VP_NC_1050	ABWF Materail - ER Review and Approval	28d	18-Oct-16 A	30-Dec-16
VP_NC_1060	ABWF Issue P.O. / MAnufacturing / Fabrication	30d	30-Dec-16	07-Feb-17
VP_NC_1070	ABWF Materail Delivery	30d	08-Feb-17	14-Mar-17
Shop Drawing		93d	10-Oct-16 A	16-Mar-17
VP_NC_1080	ABWF Shop Drawing - Submission	21d	10-Oct-16 A	31-Dec-16
VP_NC_1090	ABWF Shop Drawing - ER Review and Approval	60d	03-Jan-17	16-Mar-17
E&M Submission		74d	21-Oct-16 A	10-Mar-17
Material		68d	21-Oct-16 A	03-Mar-17
VP_NC_1130	E&M Materail - ER Review and Approval	28d	21-Oct-16 A	06-Jan-17
VP_NC_1140	E&M Issue P.O. / MAnufacturing / Fabrication	15d	07-Jan-17	24-Jan-17
VP_NC_1150	E&M Materail Delivery	30d	25-Jan-17	03-Mar-17
Shop Drawing		51d	07-Jan-17	10-Mar-17
VP_NC_1160	E&M Shop Drawing - Submission	21d	07-Jan-17	03-Feb-17
VP_NC_1170	E&M Shop Drawing - ER Review and Approval	30d	04-Feb-17	10-Mar-17
Nursery compound		146d	24-Nov-16 A	02-Jun-17
A4370	Backfill to ground slab and beams (including underground PE pipes installation work)	8d	24-Nov-16 A	03-Dec-16 A
A4380	Construction of ground slab and beams	7d	09-Dec-16 A	30-Dec-16
A4390	Fix rebar and erect walls, columns, falsework and fwk to roof slab and beams	12d	30-Dec-16	13-Jan-17
A4400	Construction of roof slab and beams	7d	14-Jan-17	21-Jan-17
A4410	Concreting of two concrete plinths, 150 thick curbs and 1450H parapet wall above roof slab	7d	23-Jan-17	02-Feb-17
A4420	ABWF, Plumbering Works, waterproofing and E&M works	60d	17-Mar-17	02-Jun-17
Sea Wall Reinstatement & Reverting Traffic for IEC,VP Rd & TF St (KD9)		48d	15-Feb-17	04-Apr-17
Reinstatement Existing Slopping & Vertical Sea Wall		7d	02-Mar-17	09-Mar-17
Major Reinstatement Works for Seawall Reinstatement		7d	02-Mar-17	09-Mar-17
Stage 1		7d	02-Mar-17	09-Mar-17
A5040	Diversion of Temporary Pedestrian Walkway on D-wall	7d	02-Mar-17	09-Mar-17
TTA Revert Traffic Back to Original Alignment		48d	15-Feb-17	04-Apr-17
Preparation Works - Backfill of Zone C to Top of Tunnel Structure		48d	15-Feb-17	04-Apr-17
A5780	Curing to Roof Slab of Zone C	3d	15-Feb-17	18-Feb-17
A5790	Waterproofing & Screeding to Roof	4d	18-Feb-17	22-Feb-17
A5800	Load Transfer for King Post	6d	22-Feb-17	28-Feb-17
A5810	Make Good Box-out Left by King Post	2d	28-Feb-17	02-Mar-17
A5820	Backfill to Formation & Remove Struts SL1 to SL3 (Approx. 7m)	33d	02-Mar-17	04-Apr-17
KD11, KD12, KD13, KD18 Establishment Works for Landscape Softworks		1087d	23-Feb-15 A	14-Dec-17
KD11 - Section 7A: Portion XIV & XV (Victoria Park Open Space)		891d	23-Feb-15 A	14-Dec-17
EW_1000	Establishment Works - for Landscape Softworks and transplanted trees in Portion XIV & XV	901d	23-Feb-15 A	14-Dec-17
KD12 - Section 7B: Portion VI & VII (Reprov. Bowling Green Area)		177d	03-Dec-15 A	30-Dec-16
EW_1010	Establishment Works - for Landscape Softworks and transplanted trees in Portion VI & VII	177d	03-Dec-15 A	30-Dec-16
KD10 - Preservation and Protection of Trees		1088d	21-Mar-13 A	30-Dec-16
PPT_0000	Preservation and Protection of Existing Trees	1088d	21-Mar-13 A	30-Dec-16

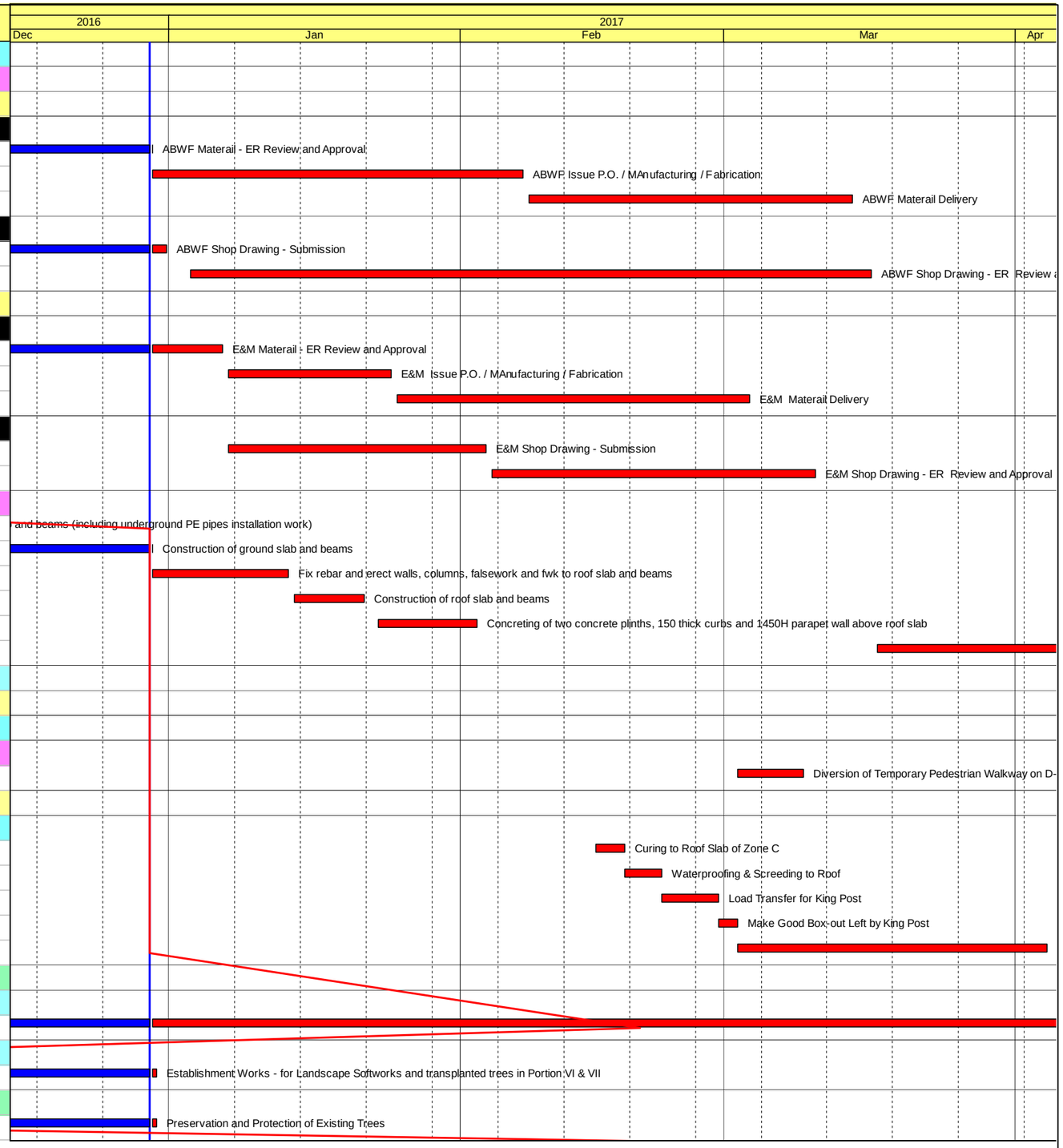

中國建築工程(香港)有限公司
CHINA STATE CONSTRUCTION ENGINEERING (HONG KONG) LTD.

- Actual Work
- Remaining Work
- Critical Remaining Work
- Milestone

Contract No. HY/2010/08: Central - Wanchai Bypass Tunnel +(Slip Road 8 Section) - 3 Months Rolling Progamme

Date	Revision	Checked	Approved
30-Dec-16	DWP-07 (5) - 3 Months Rolling	FS	TL

Activity ID	Activity Name	Original Duration	Start	Finish
KD15 & KD8 - Mooring Components Upkeep (CBTS and ATS)		1423d	21-Mar-13 A	30-Dec-16
MAR_2000	Mooring Upkeep at Portion XIX(19) & XX(20) - ATS (if instructed by Engineer)	1399d	21-Mar-13 A	30-Dec-16
MAR_3020	Mooring Upkeep at Portion X(10) & XVI(16) - CBTS	979d	15-May-14 A	30-Dec-16
Works for Public Works Regional Laboratory (North Lantau) - KD1,KD16,KD17)		1301d	19-Jul-13 A	21-Nov-17
KD17 - Maintenance and Upkeep of New PWRL (Portion XVII)		1301d	19-Jul-13 A	21-Nov-17
PWRL_1050	Maintenance/ Upkeep of New PWRL	1301d	19-Jul-13 A	21-Nov-17

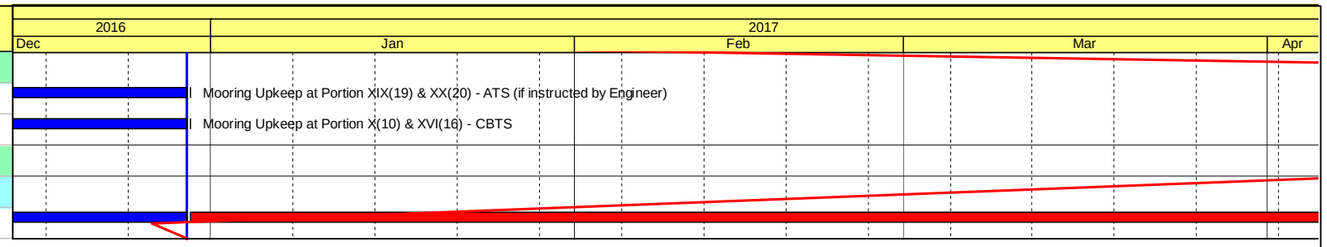

中國建築工程(香港)有限公司
CHINA STATE CONSTRUCTION ENGINEERING (HONG KONG) LTD.

Actual Work
Remaining Work
Critical Remaining Work
Milestone

Contract No. HY/2010/08: Central - Wanchai Bypass Tunnel +(Slip Road 8 Section) - 3 Months Rolling Progamme

Date	Revision	Checked	Approved
30-Dec-16	DWP-07 (5) - 3 Months Rolling	FS	TL

China State Construction Engineering (Hong Kong) Ltd.
Contract No. HY/2009/15 - Central Wan Chai By Pass - Tunnel (Causeway Bay Typhoon Shelter Section)

Activity Name	Start	Finish	2017		
			Apr	May	Jun
Hung Hing Road Resurfacing	1/6/2017	30/6/2017			
Defect works inside tunnel	1/4/2017	30/9/2017			

Activity ID	Activity Name	Original Duration	Start	Finish
Total		1791d	21-Mar-13 A	09-Feb-18
DWP-07 - (6) - Update Progress As of 20 Apr 17		1791d	21-Mar-13 A	09-Feb-18
Works in KD2		95d	01-Mar-17 A	03-Jun-17
Works in TS3-East		95d	01-Mar-17 A	03-Jun-17
Removal of Temporary Reclamation at TS3(E)		95d	01-Mar-17 A	03-Jun-17
TS3E Remaining Works & TS3E/TS3W, TS3E/TS2 Sitiching Works		95d	01-Mar-17 A	03-Jun-17
West Bound Tunnel (W/B)		91d	01-Mar-17 A	30-May-17
Outstanding Reinforced Concrete Works		91d	01-Mar-17 A	30-May-17
A6570	General Cleaning Works for the Tunnel, CCTV and Pipe WaterJack Cleaning	10d	01-Mar-17 A	07-Apr-17 A
A6580	Joint Site Walk	5d	20-Apr-17	24-Apr-17
A6590	Handover Date	1d	30-May-17	30-May-17
Stitching of TS2 & TS3E (5.0 m Tunnel Length for Base Slab, Roof Slab, Approx. 15 m length for OH		40d	20-Apr-17	29-May-17
A6650	TS2/TS3E OHVD (Hindrance: Falsework Erection and Rebar Lifting) - 10 days	23d	20-Apr-17	12-May-17
A6660	Falsework Removal for OHVD - 7 days	7d	23-May-17	29-May-17
Profile Barrier and Maintenance Walkway		8d	20-Apr-17	27-Apr-17
A6700	Install Precast Concrete Covers on Cable Trough (2 X 90m)	8d	20-Apr-17	27-Apr-17
East Bound Tunnel (E/B)		62d	06-Mar-17 A	03-Jun-17
Outstanding Reinforced Concrete Works		62d	06-Mar-17 A	03-Jun-17
A6950	General Cleaning Works for the Tunnel	25d	11-Mar-17 A	23-Mar-17 A
A6960	Joint Site Walk	5d	29-May-17	02-Jun-17
A6970	Handover Date	1d	03-Jun-17	03-Jun-17
Stitching of TS2 & TS3E (5.0 m Length for Base Slab, Roof Slab, Approx. 15 m length for OHVD)		56d	06-Mar-17 A	28-May-17
A6860	TS2/TS3E OHVD (Hindrance: Falsework Erection and Rebar Lifting) - 10 days	10d	06-Mar-17 A	11-May-17
A6870	Falsework Removal for OHVD - 7 days	7d	22-May-17	28-May-17
Profile Barrier and Maintenance Walkway		8d	24-Mar-17 A	31-Mar-17 A
A6910	Install Precast Concrete Covers on Cable Trough (2 X 90m)	8d	24-Mar-17 A	31-Mar-17 A
Works in KD7		81d	04-Mar-17 A	08-Jun-17
Works in TS3-West		81d	04-Mar-17 A	08-Jun-17
Tunnel Structure		81d	04-Mar-17 A	08-Jun-17
Earthwork Backfilling, ELS Removal and Water Recharging		38d	04-Mar-17 A	06-Apr-17 A
East Portion		38d	04-Mar-17 A	30-Mar-17 A
A2490	Stage 4 Backfilling- 25000 m3 (-14mPD~ -7.0 mPD, Bay 2- Bay 4) - 1000 m3 per day	19d	04-Mar-17 A	22-Mar-17 A
A2520	Stage 5 Backfilling ~ 15000 m3 (-30 mPD ~ -7.0 mPD, Bay 1) ~ 1000 m3 per day	10d	22-Mar-17 A	28-Mar-17 A
A2500	Removal of 2nd Layer ELS and Removal of Reprop inside Tunnel (Bay 2- Bay 4)	7d	23-Mar-17 A	26-Mar-17 A
A2510	Closure of wall opening in Bay 1 of CCT (Wall 4 and Wall 5)	14d	23-Mar-17 A	26-Mar-17 A
A2530	Removal of 2nd Layer ELS (Bay 1)	5d	29-Mar-17 A	30-Mar-17 A
West Portion		6d	10-Mar-17 A	20-Mar-17 A
A2550	Removal of 2nd Layer ELS - 6 days	6d	10-Mar-17 A	20-Mar-17 A
Water Recharge (CNY- 27/1~ 2/2)		1d	31-Mar-17 A	06-Apr-17 A
A2560	Water Re-charge to ELS Cofferdam	1d	31-Mar-17 A	06-Apr-17 A
Skin Wall Removal Works between TS4/TS3W and Shaft D Closure		81d	23-Mar-17 A	08-Jun-17
A2590	Skin Wall Removal Works between TS4/TS3W - 20 days (2nd stage) - After Tunnel Roof Slab Completion - E/B and W/B	20d	23-Mar-17 A	09-May-17
A2600	Construction of Remaining Tunnel Structure between CH. 4260.2- 4265.2 at SOL T100 for Mainline E/B, W/B, SR8	30d	10-May-17	08-Jun-17

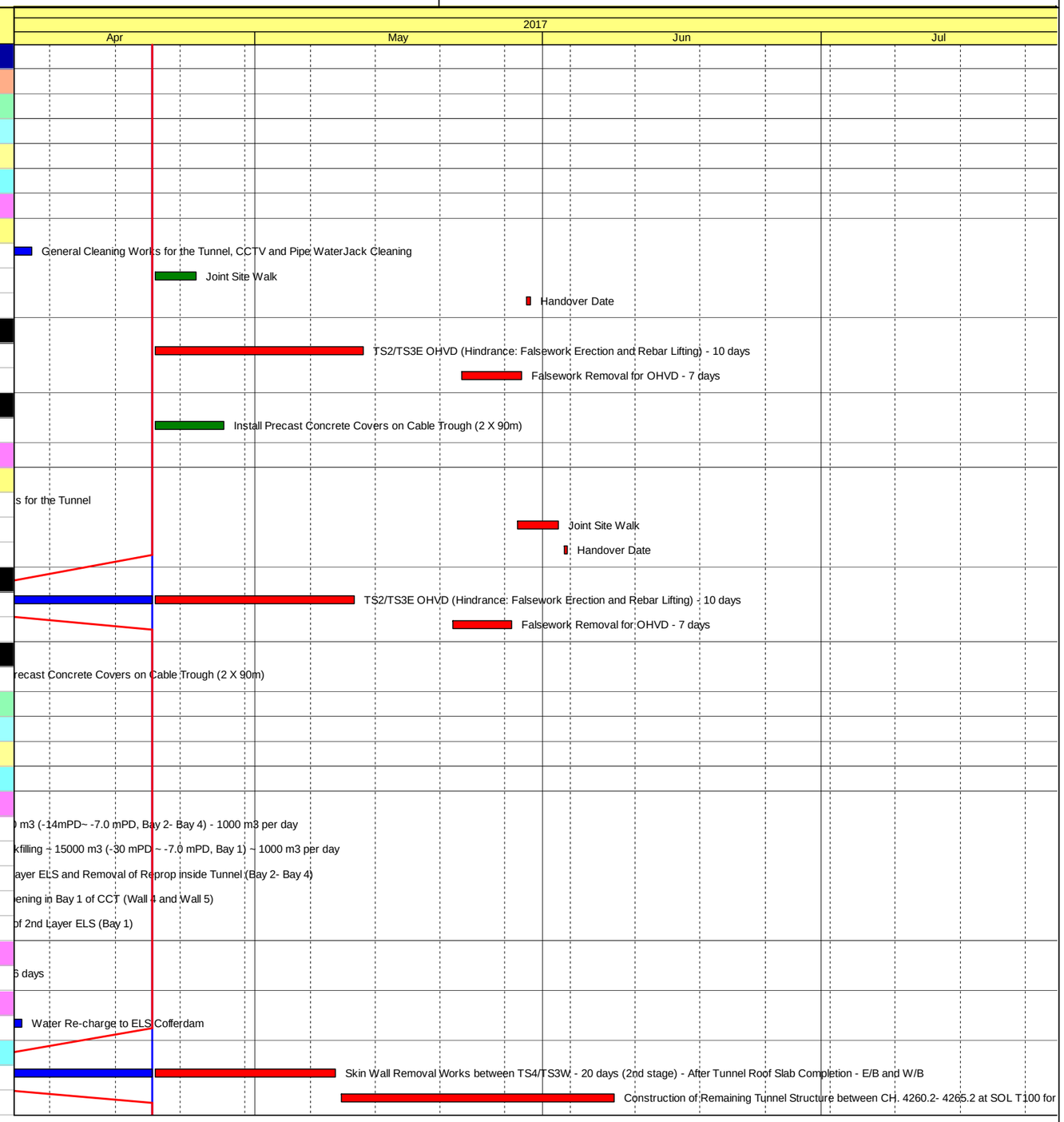

Actual Work
Remaining Work
Critical Remaining Work
Milestone

Contract No. HY/2010/08: Central - Wanchai Bypass Tunnel +(Slip Road 8 Section) - 3 Months Rolling Progamme

Date	Revision	Checked	Approved
20-Apr-17	DWP-07 (6) - 3 Months Rolling	FS	TL

Activity ID	Activity Name	Original Duration	Start	Finish
Removal Bulkhead at CH525 (TS3W / SR8 Junction)		41d	06-Mar-17 A	13-Apr-17 A
A6080	Remove Bulkhead between TS3W & SR8	37d	06-Mar-17 A	13-Apr-17 A
A5180	Remove Scaffolding of SR1R Roof	4d	22-Mar-17 A	25-Mar-17 A
Works in KD8		129d	09-Mar-17 A	28-Jul-17
TS3W - Remove Temporary Reclamation		129d	09-Mar-17 A	28-Jul-17
Stage 1 - North West Corner (Bay Z4-25 to Bay 20)		56d	09-Mar-17 A	14-Apr-17 A
A2660	Remove filled material to -4.35mPD at Bay Z4-25 to Bay 19 (6,500m3)	8d	09-Mar-17 A	24-Mar-17 A
A2670	Remove filled material to -4.35mPD at Bay Z4-22 to Z4-24 (4,500m3)	5d	25-Mar-17 A	14-Apr-17 A
A2680	Remove seawall blocks at Bay Z4-25 to Bay 20 (426 nos.)	8d	27-Mar-17 A	10-Apr-17 A
A6260	Remove filled material to -7.0 mPD	4d	05-Apr-17 A	13-Apr-17 A
Stage 2 - North to East Side (Bay 19 to Bay 11 + Bay 26 to Bay 28)		14d	24-Mar-17 A	07-Apr-17 A
A2690	Break concrete slab at Bay 19 to Bay 11 + Bay 26 to Bay 28 (2,500m2)	7d	24-Mar-17 A	31-Mar-17 A
A2700	Remove filled material to +2.8mPD (2,500m3)	7d	01-Apr-17 A	07-Apr-17 A
Stage 3 - North to East Side (Bay 19 to bay 26)		49d	31-Mar-17 A	01-May-17
A2710	Completion of Recharging of Sea Water into TS3W Cofferdam	2d	31-Mar-17 A	04-Apr-17 A
North West D-wall Opening		22d	07-Apr-17 A	29-Apr-17 A
A2720	Core D-wall cut holes at Panel DW02 to NA6 (27 nos.)	6d	07-Apr-17 A	10-Apr-17 A
A2730	Vertical cut at Panel DW02 to NA6 (19 nos.)	8d	14-Apr-17 A	20-Apr-17 A
A2740	Horizontal cut at Panel DW02 to NA6 (25 nos.)	8d	21-Apr-17 A	29-Apr-17 A
North East & East		13d	13-Apr-17 A	01-May-17
A2750	Remove filled material to -4.35mPD (22,500m3)	9d	13-Apr-17 A	26-Apr-17
A2760	Remove seawall blocks at Bay 19 to 11 & Bay 26 to 28 (1,335 nos.)	13d	20-Apr-17 A	29-Apr-17
A2770	Remove filled material to -7.0mPD (North & East side)	10d	29-Apr-17 A	01-May-17
Stage 4 - West & South Side (Remove Seawall Block Bay Z4-23 & 24, Excavate to -4.35mPD)		47d	31-Mar-17 A	05-Jun-17
West Side		18d	31-Mar-17 A	07-May-17
A2790	Remove seawall blocks at Bay Bay Z4-23 to Z4-24 (249 nos.)	5d	31-Mar-17 A	02-May-17
A2800	Remove filled material to -7.0mPD (West)	5d	03-May-17	07-May-17
North East Side		32d	19-Apr-17 A	05-Jun-17
A2810	Core D-wall cut holes at Panel W1D1 to W1D32 (128 nos.) (North Side)	14d	19-Apr-17 A	26-Apr-17 A
A2820	Vertical cut at Panel W1D1 to W1D32 (96 nos.) (North Side)	16d	27-Apr-17 A	08-May-17
A2830	Horizontal cut at Panel W1D1 to W1D32 (128 nos.) (North Side)	20d	17-May-17	05-Jun-17
East Side		33d	20-Apr-17 A	03-Jun-17
A2840	Core D-wall cut holes at Panel TZ31 to TZ38 (32 nos.) (East Side)	10d	20-Apr-17 A	26-Apr-17 A
A2850	Vertical cut at Panel TZ31 to TZ38 (24 nos.) (East Side)	9d	16-May-17	24-May-17
A2860	Horizontal cut at Panel TZ31 to TZ38 (32 nos.) (East Side)	10d	25-May-17	03-Jun-17
South Side		30d	20-Apr-17	19-May-17
A2870	Remove filled material to -4.35mPD (41,300m3)	30d	20-Apr-17	19-May-17
Stage 5 - West & South side (Reove Seawwall Block Bay 24 7 25, Excvavate to -7.0mPD)		30d	12-Apr-17 A	06-Jun-17
A2910	Core D-wall cut holes at Panel BWD2 to BWD9 (30 nos.) (West Side)	5d	12-Apr-17 A	17-Apr-17 A
A2920	Vertical cut at Panel BWD2 to BWD9 (22 nos.) (West Side)	8d	08-May-17	15-May-17
A2930	Horizontal cut at Panel BWD2 to BWD9 (29 nos.) (West Side)	8d	16-May-17	23-May-17
A2880	Remove seawall blocks at Bay 24, 25 (264 nos.) (South West)	6d	20-May-17	25-May-17
A2890	Remove seawall blocks at Bay 2 to 4 (550 nos.) (South East)	11d	20-May-17	30-May-17
A2900	Remove filled material to -7.0mPD (South)	7d	31-May-17	06-Jun-17

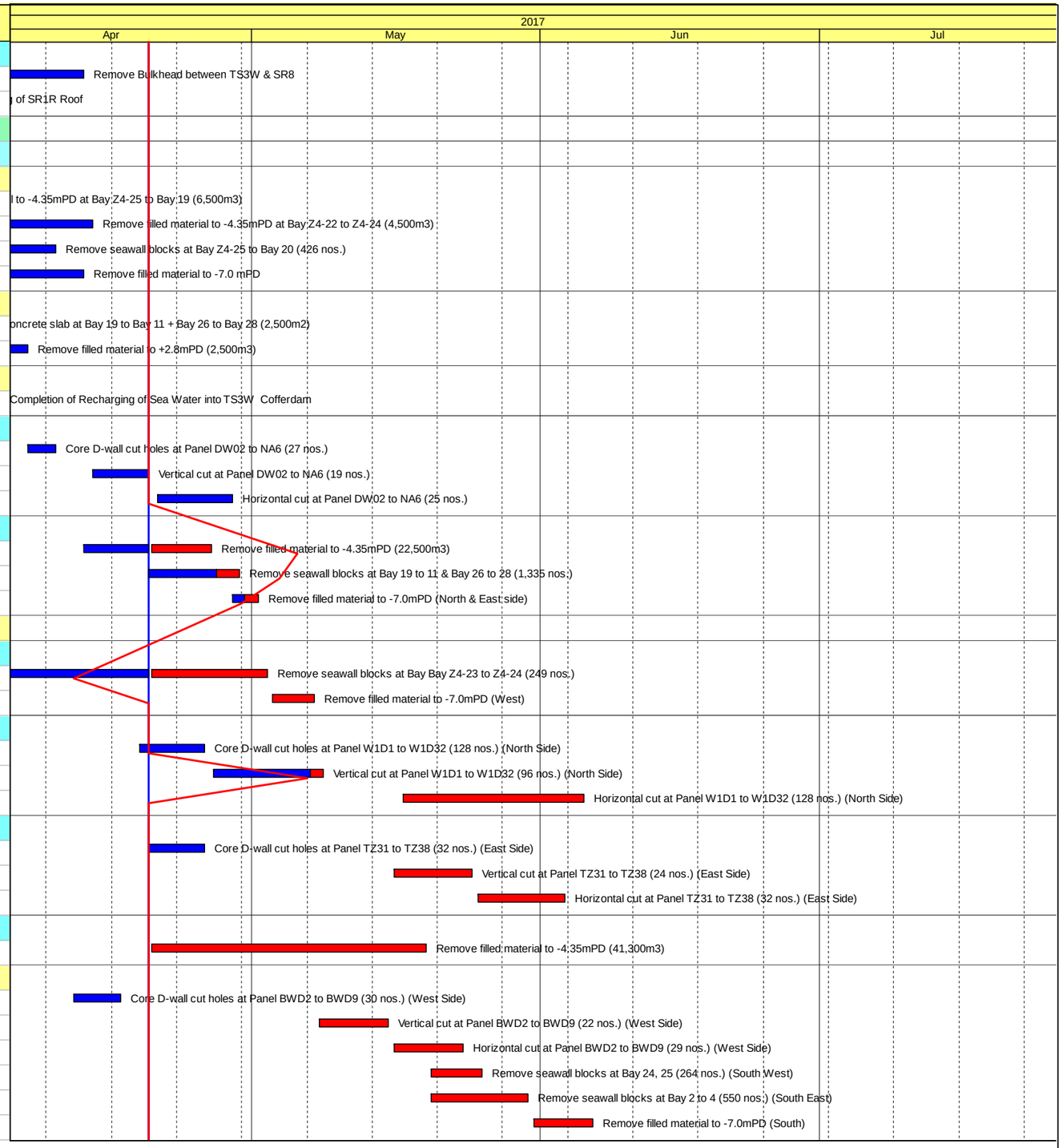

中國建築工程(香港)有限公司
CHINA STATE CONSTRUCTION ENGRG. (HONG KONG) LTD.

Actual Work
Remaining Work
Critical Remaining Work
Milestone

Contract No. HY/2010/08: Central - Wanchai Bypass Tunnel +(Slip Road 8 Section) - 3 Months Rolling Progamme

Date	Revision	Checked	Approved
20-Apr-17	DWP-07 (6) - 3 Months Rolling	FS	TL

Activity ID	Activity Name	Original Duration	Start	Finish
Stage 6 - West & South Side (Saw Cut D-wall + Shaft D)		48d	24-May-17	10-Jul-17
A2940	Remove fill material to -7.0mPD around shaft D	5d	24-May-17	28-May-17
A2950	Core D-wall cut holes at PanelW2D1 to W2D18 (72 nos.) (South West)	9d	07-Jun-17	15-Jun-17
A2980	Core D-wall cut holes at Panel W2D23 to W2D34 (50 nos.) (South East)	10d	07-Jun-17	16-Jun-17
A2990	Vertical cut at Panel W2D23 to W2D34 (38 nos.) (South East)	13d	11-Jun-17	23-Jun-17
A2960	Vertical cut at Panel W2D1 to W2D18 (54 nos.) (South West)	18d	15-Jun-17	02-Jul-17
A3000	Horizontal cut at Panel W2D23 to W2D34 (50 nos.) (South East)	13d	18-Jun-17	30-Jun-17
A2970	Horizontal cut at Panel W2D1 to W2D18 (72 nos.) (South West)	18d	23-Jun-17	10-Jul-17
Stage 7 - West & South Side (Saw Cut Shaft D, Excavate to -7.0mPD at SR8)		40d	29-May-17	07-Jul-17
A3010	Vertical cut at Shaft D (14 nos.)	10d	29-May-17	07-Jun-17
A3020	Horizontal cut at Shaft D (14 nos.)	5d	08-Jun-17	12-Jun-17
A3030	Remove filled material to -7.0mPD at SR8	7d	01-Jul-17	07-Jul-17
Stage 8 - South East & West Side (Remove Seawall Block Bay Z4-22 to Bay 23, Saw Cut D-wall at SR8)		46d	13-Jun-17	28-Jul-17
South West Side		42d	13-Jun-17	24-Jul-17
A3040	Remove seawall blocks at Bay Z4-22 to Bay 23 (741 nos.)	15d	13-Jun-17	27-Jun-17
A3050	Remove filled material to -7.0mPD (South West)	8d	28-Jun-17	05-Jul-17
A3060	Vertical cut at Panel BWD10 to SA7 (26 nos.) (South West)	9d	06-Jul-17	14-Jul-17
A3070	Horizontal cut at Panel BWD10 to SA7 (37 nos.) (South West)	10d	15-Jul-17	24-Jul-17
SR08 - West Wall		21d	08-Jul-17	28-Jul-17
A3080	Vertical cut at Panel W4D1 to W4D11 (28 nos.) (SR8)	10d	08-Jul-17	17-Jul-17
A3090	Horizontal cut at Panel W4D1 to W4D11 (39 nos.) (SR8)	11d	18-Jul-17	28-Jul-17
SR08 - East Wall		19d	08-Jul-17	26-Jul-17
A7010	Vertical cut at Panel W4D1 to W4D11 (26 nos.)	9d	08-Jul-17	16-Jul-17
A7020	Horizontal cut at Panel W3D1 to W3D7 (36 nos.)	10d	17-Jul-17	26-Jul-17
Works in KD6		136d	22-Jan-17 A	05-Jul-17
Works in SR8 (Open Cut Method)		136d	22-Jan-17 A	05-Jul-17
SR8 (Zone C) - Ch. 528 to Ch. 368		88d	14-Feb-17 A	16-May-17
Zone C - Tunnel Structure		88d	14-Feb-17 A	16-May-17
1.2m Thick Base Slab		2d	26-Feb-17 A	21-Apr-17
Bay C6		2d	26-Feb-17 A	21-Apr-17
A7540	C6 - Remove Strut SL5 & SL3	2d	26-Feb-17 A	21-Apr-17
1.0m Thick Wall at Both Side		7d	22-Apr-17	28-Apr-17
LHS Wall		7d	22-Apr-17	28-Apr-17
A7340	5th Pour - CH500 to CH525	7d	22-Apr-17	28-Apr-17
200mm Thick OHVD Slab & 400mm Thick Hanger Wall		9d	01-May-17	09-May-17
Bay C6		9d	01-May-17	09-May-17
A7570	C6 - Construct OHVD Slab & Hanger Wall	9d	01-May-17	09-May-17
1.2m Thick Roof Slab		55d	14-Feb-17 A	08-May-17
Bay C4		13d	14-Feb-17 A	24-Mar-17 A
A7610	C4 - Roof Slab Construction	13d	14-Feb-17 A	24-Mar-17 A
Bay C5		8d	16-Mar-17 A	25-Mar-17 A
A7620	C5 - Roof Slab Construction	8d	16-Mar-17 A	25-Mar-17 A
Bay C6		9d	23-Mar-17 A	08-May-17
A7630	C6 - Partal Roof + Up Stand Wall Construction for Access Shaft	9d	23-Mar-17 A	08-May-17

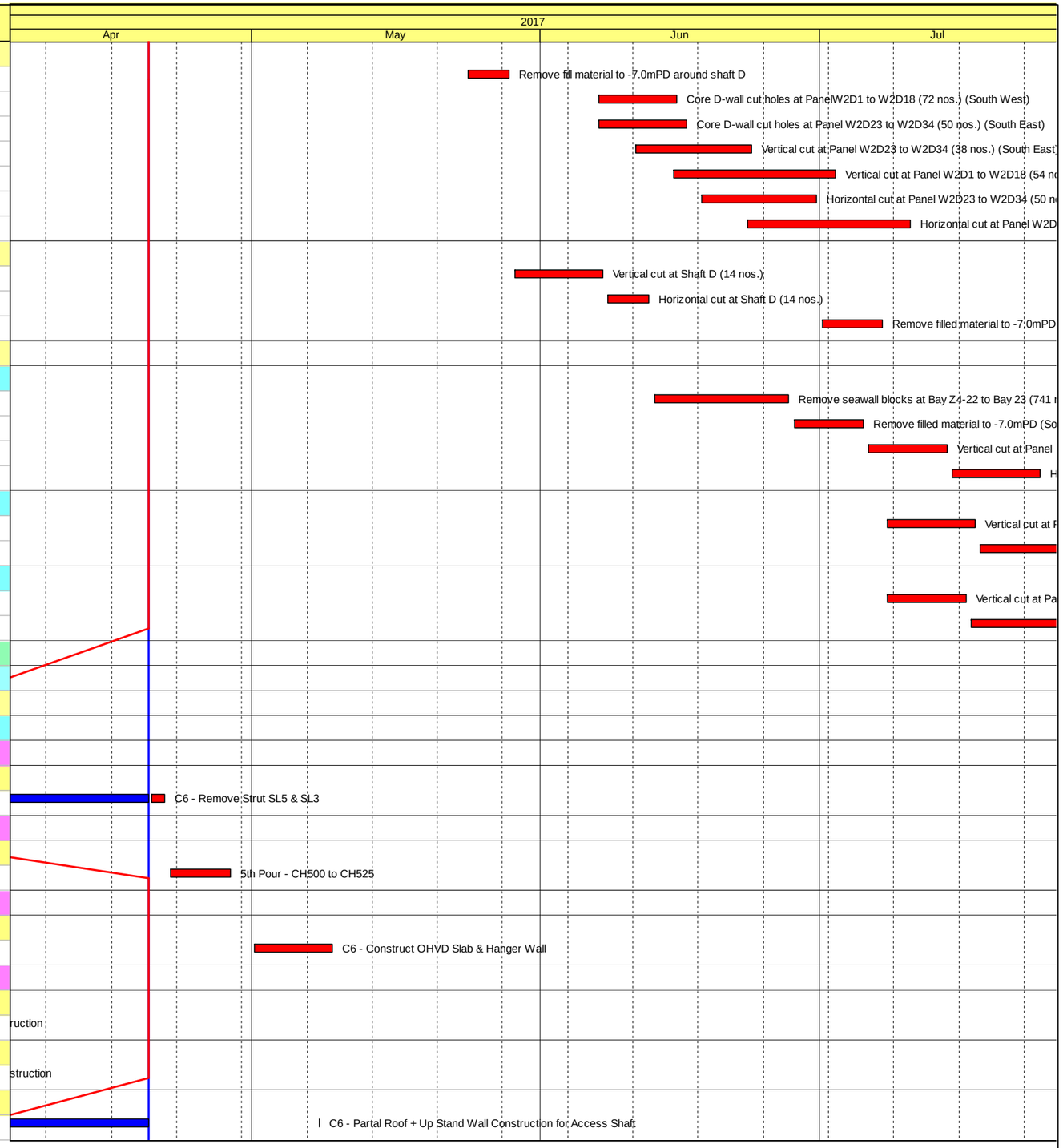

中國建築工程(香港)有限公司
CHINA STATE CONSTRUCTION ENGRG. (HONG KONG) LTD.

- Actual Work
- Remaining Work
- Critical Remaining Work
- Milestone

Contract No. HY/2010/08: Central - Wanchai Bypass Tunnel +(Slip Road 8 Section) - 3 Months Rolling Progamme

Date	Revision	Checked	Approved
20-Apr-17	DWP-07 (6) - 3 Months Rolling	FS	TL

Activity ID	Activity Name	Original Duration	Start	Finish
Egress Passage - EP01		31d	13-Mar-17 A	24-Apr-17 A
Bay C1		31d	13-Mar-17 A	14-Apr-17 A
A7690	C1 - EP01 Wall Construction	9d	13-Mar-17 A	30-Mar-17 A
A7700	C1 - EP01 Roof Construction	8d	13-Mar-17 A	30-Mar-17 A
A8010	C1 - Dismantle Scaffolding of EP01 Roof Slab - 10 days Curing	14d	31-Mar-17 A	14-Apr-17 A
Bay C2		31d	13-Mar-17 A	14-Apr-17 A
A7710	C2 - EP01 Wall Construction	9d	13-Mar-17 A	30-Mar-17 A
A7720	C2 - EP01 Roof Construction	8d	13-Mar-17 A	30-Mar-17 A
A8020	C2 - Dismantle Scaffolding of EP01 Roof Slab - 10 days Curing	14d	31-Mar-17 A	14-Apr-17 A
Bay C3		31d	20-Mar-17 A	24-Apr-17 A
A7730	C3 - EP01 Wall Construction	9d	20-Mar-17 A	05-Apr-17 A
A7740	C3 - EP01 Roof Construction	8d	20-Mar-17 A	05-Apr-17 A
A8030	C3 - Dismantle Scaffolding of EP01 Roof Slab - 10 days Curing	14d	06-Apr-17 A	24-Apr-17 A
Bay C4		31d	20-Mar-17 A	24-Apr-17 A
A7750	C4 - EP01 Wall Construction	9d	20-Mar-17 A	05-Apr-17 A
A7760	C4 - EP01 Roof Construction	8d	20-Mar-17 A	05-Apr-17 A
A8040	C4 - Dismantle Scaffolding of EP01 Roof Slab - 10 days Curing	14d	06-Apr-17 A	24-Apr-17 A
Utility Trough		27d	20-Apr-17	16-May-17
Bay C1		16d	20-Apr-17	05-May-17
A7790	RHS / C1 - Backing Concrete	4d	20-Apr-17	23-Apr-17
A7800	RHS / C1 - Profile Barrier	4d	24-Apr-17	27-Apr-17
A7770	LHS / C1 - Backing Concrete	4d	28-Apr-17	01-May-17
A7780	LHS / C1 - Profile Barrier	4d	02-May-17	05-May-17
Bay C2		16d	20-Apr-17	05-May-17
A7830	RHS / C2 - Backing Concrete	4d	20-Apr-17	23-Apr-17
A7840	RHS / C2 - Profile Barrier	4d	24-Apr-17	27-Apr-17
A7810	LHS / C2 - Backing Concrete	4d	28-Apr-17	01-May-17
A7820	LHS / C2 - Profile Barrier	4d	02-May-17	05-May-17
Bay C3		16d	20-Apr-17	05-May-17
A7870	RHS / C3 - Backing Concrete	4d	20-Apr-17	23-Apr-17
A7880	RHS / C3 - Profile Barrier	4d	24-Apr-17	27-Apr-17
A7850	LHS / C3 - Backing Concrete	4d	28-Apr-17	01-May-17
A7860	LHS / C3 - Profile Barrier	4d	02-May-17	05-May-17
Bay C4		16d	20-Apr-17	05-May-17
A7910	RHS / C4 - Backing Concrete	4d	20-Apr-17	23-Apr-17
A7920	RHS / C4 - Profile Barrier	4d	24-Apr-17	27-Apr-17
A7890	LHS / C4 - Backing Concrete	4d	28-Apr-17	01-May-17
A7900	LHS / C4 - Profile Barrier	4d	02-May-17	05-May-17
Bay C5		16d	01-May-17	16-May-17
A7950	RHS / C5 - Backing Concrete	4d	01-May-17	04-May-17
A7960	RHS / C5 - Profile Barrier	4d	05-May-17	08-May-17
A7930	LHS / C5 - Backing Concrete	4d	09-May-17	12-May-17
A7940	LHS / C5 - Profile Barrier	4d	13-May-17	16-May-17
SR8 (Zone B) - Ch.385.000 to Ch.317.500 - (Inside Victoria Park to Tunnel Portal)		77d	20-Apr-17	05-Jul-17

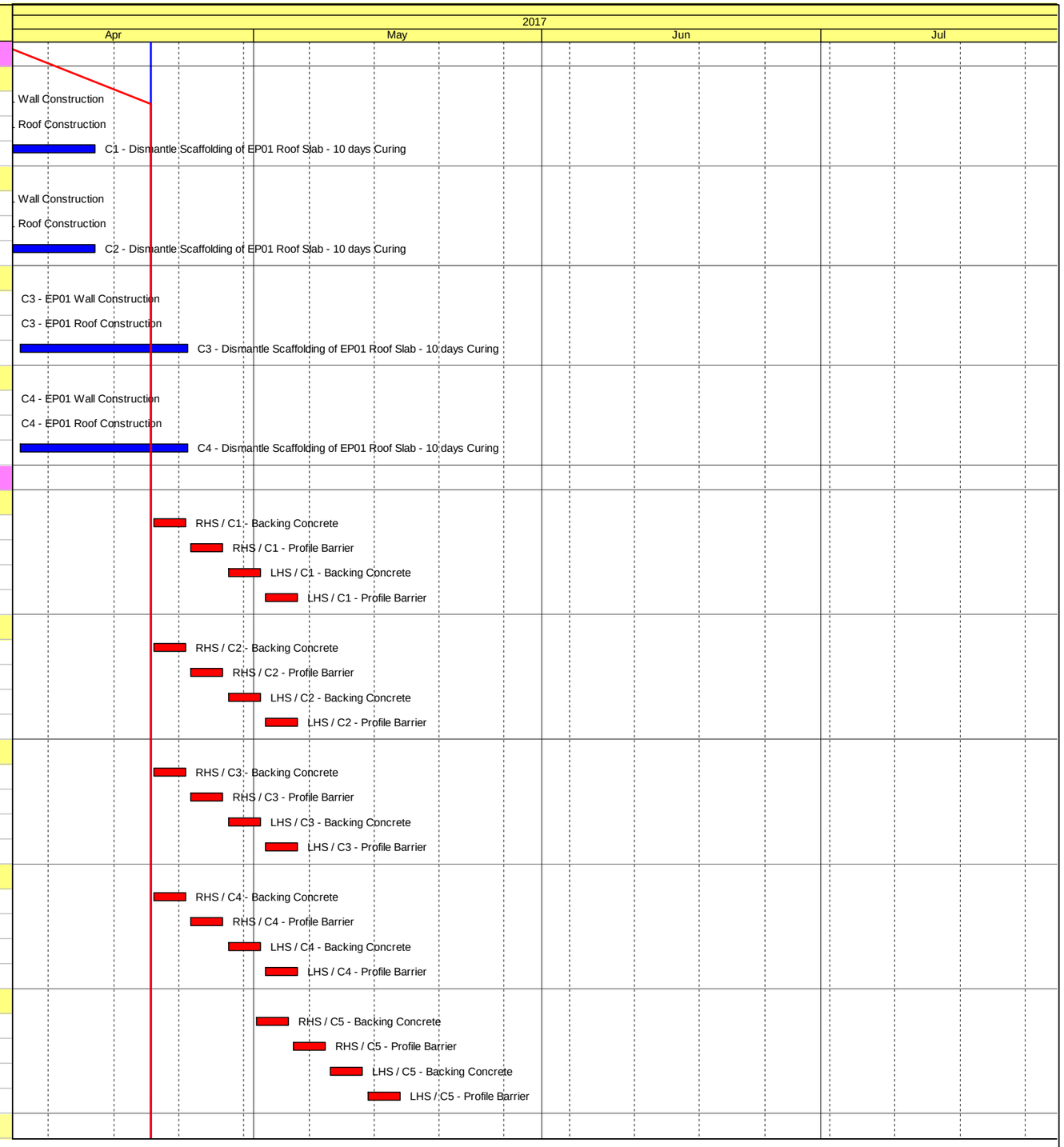

中國建築工程(香港)有限公司
CHINA STATE CONSTRUCTION ENGRG. (HONG KONG) LTD.

- Actual Work
- Remaining Work
- Critical Remaining Work
- Milestone

Contract No. HY/2010/08: Central - Wanchai Bypass Tunnel +(Slip Road 8 Section) - 3 Months Rolling Progamme

Date	Revision	Checked	Approved
20-Apr-17	DWP-07 (6) - 3 Months Rolling	FS	TL

Activity ID	Activity Name	Original Duration	Start	Finish
SR8 (Zone B) Tunnel - ELS / CCT / BF Works (7 Bays Ch. 385.000 to Ch.317.500)		77d	20-Apr-17	05-Jul-17
Portal Structure		77d	20-Apr-17	05-Jul-17
OHVD		43d	20-Apr-17	01-Jun-17
Bay B1 + B2 (CH338.625 to CH368)		43d	20-Apr-17	01-Jun-17
SR8_ZB_1390	Zone B - OHVD - Erect Scaffolding & Soffit Formwork	6d	20-Apr-17	25-Apr-17
SR8_ZB_1400	Zone B - Redrill & Install Rebar on Soffit of Roof Slab	10d	26-Apr-17	05-May-17
SR8_ZB_1420	Zone B - OHVD - Rebar Fixing for Slab & Hanger Wall of OHVD	4d	06-May-17	10-May-17
SR8_ZB_1430	Zone B - OHVD Erect Hanger Wall Formwork for OHVD	2d	11-May-17	12-May-17
SR8_ZB_1440	Zone B - OHVD Place Concrete to OHVD Slab & Wall	1d	13-May-17	13-May-17
SR8_ZB_1450	Zone B - OHVD Curing Period for OHVD Slab	10d	15-May-17	25-May-17
SR8_ZB_1460	Zone B - OHVD Remove Soffit Formwork & Scaffolding	5d	26-May-17	01-Jun-17
Utility Trough		28d	02-Jun-17	05-Jul-17
Left Hand Side		21d	10-Jun-17	05-Jul-17
SR8_ZB_1570	Zone B - U trough (LHS) Bay 3	7d	10-Jun-17	17-Jun-17
SR8_ZB_1560	Zone B - U trough (LHS) Bay 2	7d	19-Jun-17	26-Jun-17
SR8_ZB_1550	Zone B - U trough (LHS) Bay 1	7d	27-Jun-17	05-Jul-17
Right Hand Side		21d	02-Jun-17	26-Jun-17
SR8_ZB_1600	Zone B - U trough (RHS) Bay 3	7d	02-Jun-17	09-Jun-17
SR8_ZB_1590	Zone B - U trough (RHS) Bay 2	7d	10-Jun-17	17-Jun-17
SR8_ZB_1580	Zone B - U trough (RHS) Bay 1	7d	19-Jun-17	26-Jun-17
Pump House		52d	20-Apr-17	10-Jun-17
Remining Works inside Pump Sump E		52d	20-Apr-17	10-Jun-17
SR8_ZB_1890	Steel Works Installation inside Pump Sump E	45d	20-Apr-17	03-Jun-17
SR8_ZB_1900	Installation Manhole Covers for Pump Sump E	7d	04-Jun-17	10-Jun-17
SR8 (Zone A) - Ch 317.500 to Ch 210.000 - U-Structure & Slab (Victoria Park)		28d	22-Jan-17 A	26-May-17
RC CCT & Backfill Ch317.5000 to Ch240.000		28d	22-Jan-17 A	26-May-17
Structure		28d	22-Jan-17 A	26-May-17
Utility Through		28d	22-Jan-17 A	26-May-17
SR8_ZA_1260	Zone A - Utility Trough for Zone A (CH240 to CH317)	28d	22-Jan-17 A	26-May-17
Works in KD9 (Include Re-provisioning Works of KD4,KD5)		299d	12-Dec-16 A	11-Sep-17
External Works Under KD9		299d	12-Dec-16 A	11-Sep-17
Tsing Fung St - RW & Subway Extension & Toe Wall at Hing Fat St		191d	23-Jan-17 A	01-Aug-17
Retaining Wall + Toe Wall at Hing Fat Street		191d	23-Jan-17 A	01-Aug-17
Retaining Wall RW8D		100d	23-Jan-17 A	02-May-17
Bay 3(10m) to Bay 4(10m)		6d	23-Jan-17 A	23-Mar-17 A
RW8D_1220	RW8D (Bay 3 to Bay 4) - Sub-soil &Backfilling to Base Slab	6d	23-Jan-17 A	23-Mar-17 A
Works along RW8D During Reopen Hing Fat Street Footpath to Public		33d	01-Mar-17 A	02-May-17
A4910	Close slow lane of HFS to cut coping of RW8D and subway	20d	01-Mar-17 A	26-Apr-17 A
A4920	Lay temp bituminous pavement for road diversion (from RW8D to Subway)	3d	20-Apr-17	22-Apr-17
A4940	Install steel vehicle parapet on RW8C, subway and RW8D	10d	20-Apr-17	02-May-17
Retaining Walls RW8E, Sign Footings & Sewer Pipe (SK266G, SK539C, SK375B)		135d	20-Mar-17 A	01-Aug-17
A4615	Re-ocuupy Hing Fat Street Footpath as site Area	1d	20-Mar-17 A	20-Mar-17 A
A4620	Excavate and lay blinding layer of RW8E (Including ELS)	14d	19-Apr-17 A	08-May-17
A4880	DS16 - Sign Frame Installation	14d	20-Apr-17	03-May-17

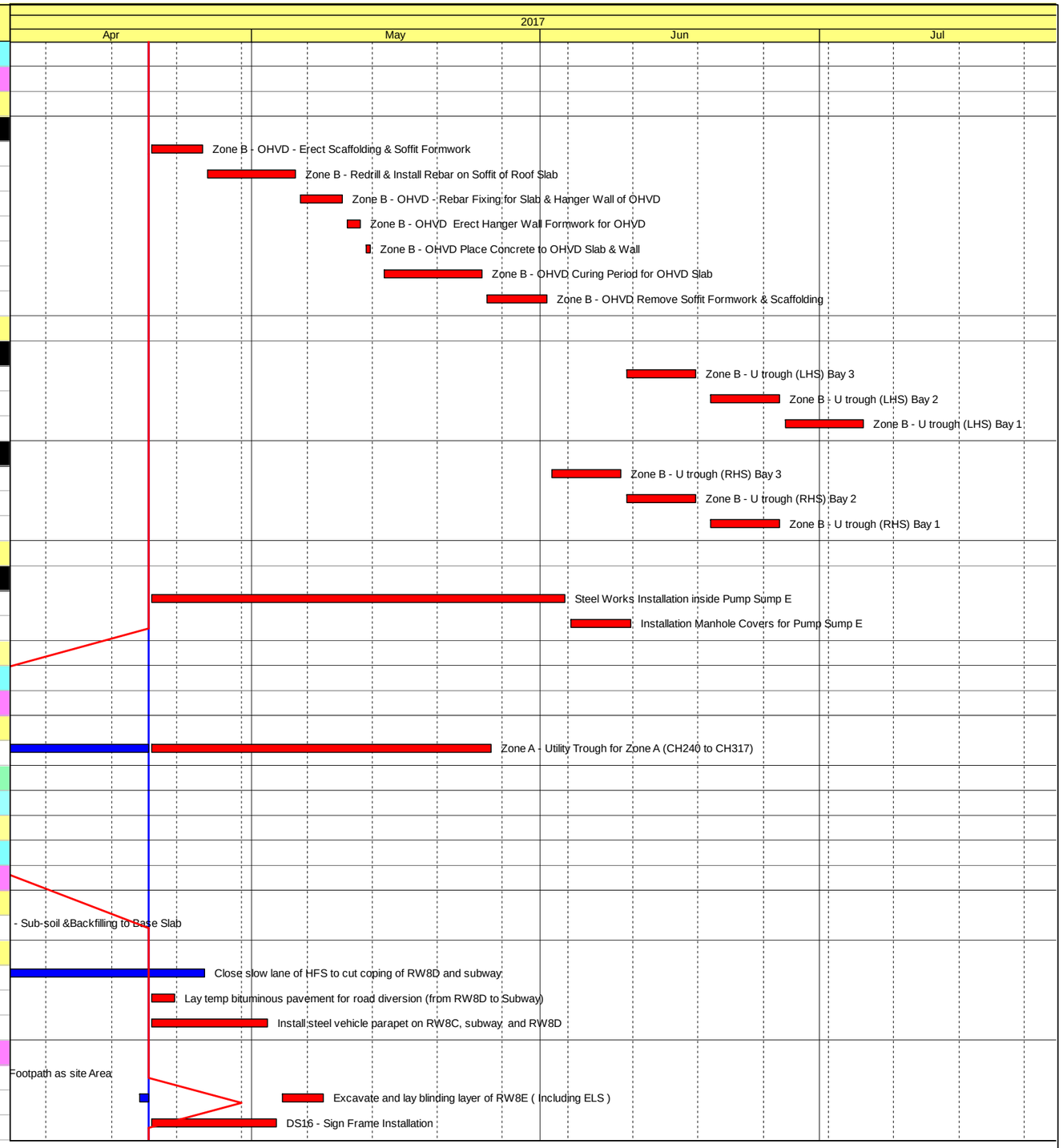

中國建築工程(香港)有限公司
CHINA STATE CONSTRUCTION ENGRG. (HONG KONG) LTD.

- Actual Work
- Remaining Work
- Critical Remaining Work
- Milestone

Contract No. HY/2010/08: Central - Wanchai Bypass Tunnel +(Slip Road 8 Section) - 3 Months Rolling Progamme

Date	Revision	Checked	Approved
20-Apr-17	DWP-07 (6) - 3 Months Rolling	FS	TL

Activity ID	Activity Name	Original Duration	Start	Finish
A4650	MH2-70 to MH2-71(150 dia. foul sewer pipe)	12d	20-Apr-17	05-May-17
A4630	Construction of RW8E and toe wall (2+1 bays, 32m long)	45d	09-May-17	30-Jun-17
A4640	Backfill and subsoil drainage system behind RW8E	14d	03-Jul-17	18-Jul-17
A4670	MH2-72 to MH2-73	12d	19-Jul-17	01-Aug-17
Storm Drain Pipe behind RW8C along Tsing Fung Street (SK547A)		42d	20-Apr-17	10-Jun-17
A4540	Modified MH shaft A2 at extg box culvert near MH TFS-04A	14d	20-Apr-17*	08-May-17
A6410	MHTFS-06 to extg MH A3 (at slow lane of TFS)	14d	09-May-17	24-May-17
A8050	MHTFS-05 to extg MH A3 (gully)	14d	25-May-17	10-Jun-17
Sign Footings at Victoria Park		75d	20-Apr-17	20-Jul-17
A4570	Construction of 5m CCTV, AID, OHVD, TSG, luminance meter at verge inside VP	60d	20-Apr-17*	03-Jul-17
A4580	All drawpits (ATC, E&M and lighting) and ductings at verge inside VP (SK375B)	60d	10-May-17	20-Jul-17
Boundary Fence, Type 2 Railing Footings & Fence Wall From RW8C to Zone B		242d	12-Dec-16 A	11-Sep-17
A8070	Fence wall between BGO and Zone A (78.2m)	90d	12-Dec-16 A	03-Jul-17
A4700	Construction of boundary fence from RW8C toe wall to 15m CCTV high mast (approx. 53m)	50d	19-Dec-16 A	20-May-17
A4710	Modification/ Re-construction of extg type 2 railing footing in front of RW8C (approx. 40m)	60d	10-Feb-17 A	01-Aug-17
A4720	Construction of boundary fence from 15m CCTV high mast to Zone A at CH210 (approx. 50m)	50d	22-May-17	20-Jul-17
A4730	Construction of boundary fence near nursery compound (approx. 167m, after completion of MH 2-73)	90d	27-May-17	11-Sep-17
Other Storm, Sewerage Pipe & Irrigation System in VP (SK336E, SK539D)		141d	21-Feb-17 A	07-Aug-17
A4770	MH2-71 to TFS-06 via MH2-72 and MH 2-73 (300 dia. concrete pipe)	40d	21-Feb-17 A	26-May-17
A4740	FMH-B01 to Extg 1-40 (5 MHs and 7 foul sewer PE pipeline)	90d	20-Apr-17	07-Aug-17
A4970	Irrigation Main Laying	14d	27-May-17	09-Jun-17
A4760	MHB (beside pump sump E) to MH2-70 (300 dia. stormwater pipeline)	14d	27-May-17	13-Jun-17
A4980	Water Points Installation	14d	10-Jun-17	23-Jun-17
Preparation Works before Implementation TTA at Central Median		141d	02-Feb-17 A	20-Jul-17
A4795	Excavate to formation level and lay subbase, fix K1 kerb along TFS	14d	02-Feb-17 A	05-May-17
A4890	Laying Ducting Cross Access Ramp Down to Zone C SR8 Tunnel	60d	20-Apr-17	18-Jun-17
A4930	Shifting Site Entrance 6A	4d	19-Jun-17	22-Jun-17
A4950	Laying Ducting in New SR8 Approaching Island	14d	23-Jun-17	06-Jul-17
A5020	Forming Isalnd Including Sub-base & Kerbing	14d	07-Jul-17	20-Jul-17
Reverting Traffic for IEC,VP Rd & TF St & Seawall Reinstatement (KD9)		98d	27-Mar-17 A	13-Aug-17
TTA Revert Traffic Back to Original Alignment		98d	27-Mar-17 A	13-Aug-17
Preparation Works - Backfill of Zone C to Top of Tunnel Structure		59d	27-Mar-17 A	16-Jun-17
A5790	Waterproofing & Screeding to Roof	4d	27-Mar-17 A	14-May-17
A5800	Load Transfer for King Post	6d	05-Apr-17 A	20-May-17
A5820	Zone C - Bay C1 to C5 Backfill to Formation & Remove Struts SL1 to SL3 (Up to +2.5mPD)	44d	10-Apr-17 A	16-Jun-17
A5780	Curing to Roof Slab of Zone C	3d	08-May-17	10-May-17
A5810	Make Good Box-out Left by King Post	2d	21-May-17	22-May-17
East Bound TTA - IEC East Bound, Victoria Park Road & Footpath along Sea Side		30d	17-Jun-17	16-Jul-17
Stage 1 - IEC (East Bound)		30d	17-Jun-17	16-Jul-17
A5240	IEC/EB - Construct Footing of Sign Gantry & Wing Wall	17d	17-Jun-17	03-Jul-17
A5260	IEC/EB - Backfill to Formation Level (Approx. 2.2mPD to +3.9mPD)	5d	17-Jun-17	21-Jun-17
A5270	IEC/EB - Reconstruct Wing Wall of Abutment M (approx. 6m)	10d	17-Jun-17	26-Jun-17
A5280	IEC/EB - Cast Central Median	21d	17-Jun-17	07-Jul-17
A5310	IEC/EB - Remove Temporary Utilities Supports at IEC	3d	17-Jun-17	19-Jun-17

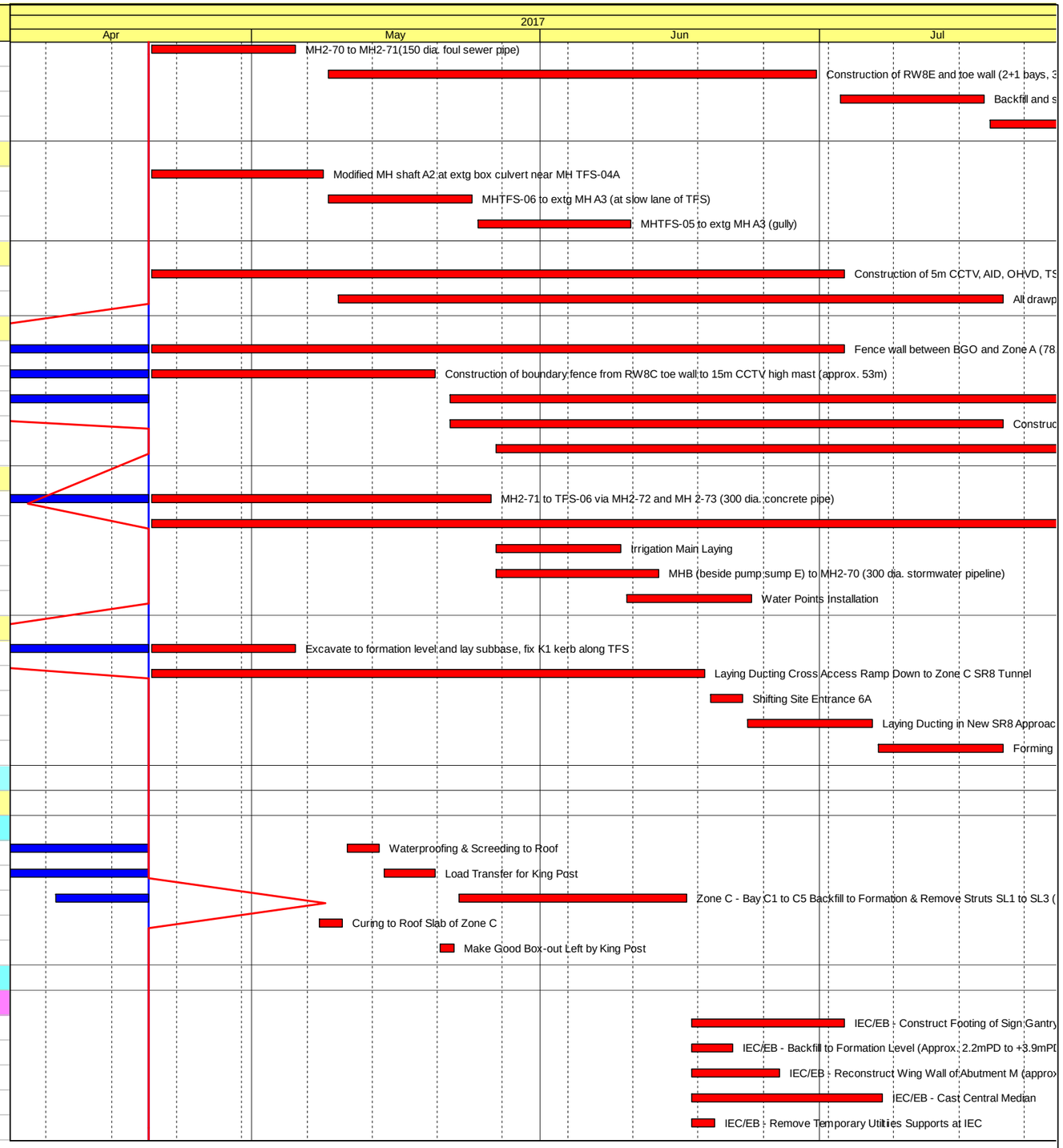

中國建築工程(香港)有限公司
CHINA STATE CONSTRUCTION ENGRG. (HONG KONG) LTD.

Actual Work
Remaining Work
Critical Remaining Work
Milestone

Contract No. HY/2010/08: Central - Wanchai Bypass Tunnel +(Slip Road 8 Section) - 3 Months Rolling Progamme

Date	Revision	Checked	Approved
20-Apr-17	DWP-07 (6) - 3 Months Rolling	FS	TL

Activity ID	Activity Name	Original Duration	Start	Finish
A3285	IEC/EB - Cut and Remove Pipe Pile (2m Below Ground Level)	7d	17-Jun-17	23-Jun-17
A5320	IEC/EB - Reinstate Existing Drainage System	14d	20-Jun-17	03-Jul-17
A3286	IEC/EB - Cut and Remove Sheet Pile (2m Below Ground Level)	7d	24-Jun-17	30-Jun-17
A5290	IEC/EB - Street Lighting Cable Duct & Poles	3d	01-Jul-17	03-Jul-17
A5250	IEC/EB - Install A Frame of Sign Gantry	4d	04-Jul-17	07-Jul-17
A5300	IEC/EB - TOC of Street Lightings	2d	04-Jul-17	05-Jul-17
A5330	IEC/EB - Backfill Drainage Tranch Up to Formnation (+2.5mPd to +3.9mPD)	5d	04-Jul-17	08-Jul-17
A5340	IEC/EB - Laying Sub-base	2d	09-Jul-17	10-Jul-17
A5350	IEC/EB - Laying Asphlat Pavement	3d	11-Jul-17	13-Jul-17
A5360	IEC/EB - Road Mark & Traffic Signs	3d	14-Jul-17	16-Jul-17
West Bound - IEC West Bound & Tsing Fung Street		58d	17-Jun-17	13-Aug-17
Stage 1 - IEC (West Bound)		30d	17-Jun-17	16-Jul-17
A5690	IEC/WB - Cut pipe pile - 1 week	7d	17-Jun-17	23-Jun-17
A5710	IEC/WB - Removal of pedestrian decking	11d	17-Jun-17	27-Jun-17
A3785	IEC/WB - Reconstruct Wing Wall of Abutment M (approx. 6m)	10d	17-Jun-17	26-Jun-17
A5700	IEC/WB - Cut sheetpile - 1 week	7d	24-Jun-17	30-Jun-17
A5720	IEC/WB - Remove temporary utilities support 3 days	3d	28-Jun-17	30-Jun-17
A5730	IEC/WB - Backfill up to Formation under Asphalt (from +2.5mPD to +3.9mPD) 5 days	5d	01-Jul-17	05-Jul-17
A5740	IEC/WB - Subbase Laying 2 days	2d	06-Jul-17	07-Jul-17
A5750	IEC/WB - Asphalt (Road Base, Base Course, Wearing Course) 5 days	5d	08-Jul-17	12-Jul-17
A5760	IEC/WB - Road Marking/Traffic Sign 3 days	3d	13-Jul-17	15-Jul-17
A5840	IEC/WB - Implement TTM	1d	16-Jul-17	16-Jul-17
Stage 2 - Tsing Fung Street		28d	17-Jul-17	13-Aug-17
A5850	Decking /Footing Removal - 2 weeks	14d	17-Jul-17	30-Jul-17
A5880	Light Weight Conc. Ramp Rem. 4 weeks	28d	17-Jul-17	13-Aug-17
A5890	Trench Excavation for Towngas - 4 weeks	28d	17-Jul-17	13-Aug-17
Reinstatement Existing Slopping & Vertical Sea Wall		55d	17-Jun-17	10-Aug-17
Major Reinstatement Works for Seawall Reinstatement		55d	17-Jun-17	10-Aug-17
Stage 1 - Removal of Remaining Pipe Pile Wall, Sheet Pile Wall & D-wall		55d	17-Jun-17	10-Aug-17
A7030	Backfill upto +2.5mPD at all bay of SR8	1d	17-Jun-17	17-Jun-17
A7040	Cut pipe pile wall at A1 - A14	14d	18-Jun-17	01-Jul-17
A7050	Under water cut sheet pile wall (36 nos.)	40d	02-Jul-17	10-Aug-17
Works in Victoria Park (KD4, KD5, KD9)		184d	20-Jan-17 A	06-Sep-17
Re-Provisioning Works		184d	20-Jan-17 A	06-Sep-17
Nursery Compound		184d	20-Jan-17 A	06-Sep-17
Submission		124d	20-Jan-17 A	27-Jun-17
ABWF Submission		99d	01-Feb-17 A	02-Jun-17
Material		99d	01-Feb-17 A	12-May-17
VP_NC_1060	ABWF Issue P.O. / Manufacturing / Fabrication	14d	01-Feb-17 A	18-Apr-17 A
VP_NC_1070	ABWF Materail Delivery	21d	19-Apr-17 A	12-May-17
Shop Drawing		14d	03-Feb-17 A	02-Jun-17
VP_NC_1090	ABWF Shop Drawing - ER Review and Approval	14d	03-Feb-17 A	02-Jun-17
E&M Submission		124d	20-Jan-17 A	27-Jun-17
Material		124d	20-Jan-17 A	27-Jun-17

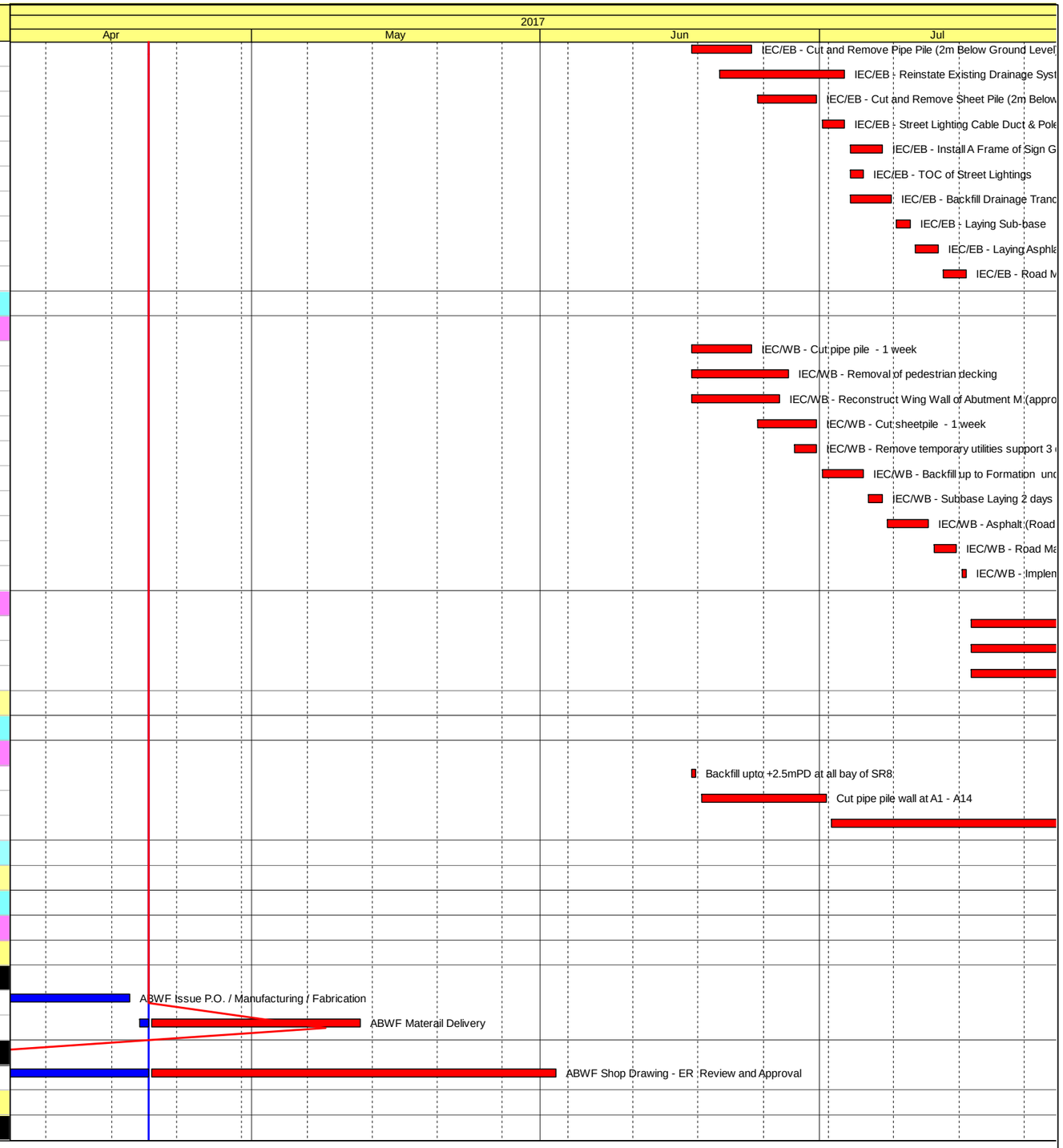

中國建築工程(香港)有限公司
CHINA STATE CONSTRUCTION ENGRG. (HONG KONG) LTD.

- Actual Work
- Remaining Work
- Critical Remaining Work
- Milestone

Contract No. HY/2010/08: Central - Wanchai Bypass Tunnel +(Slip Road 8 Section) - 3 Months Rolling Progamme

Date	Revision	Checked	Approved
20-Apr-17	DWP-07 (6) - 3 Months Rolling	FS	TL

Activity ID	Activity Name	Original Duration	Start	Finish
VP_NC_1140	E&M Issue P.O. / Manufacturing / Fabrication	15d	20-Jan-17 A	22-May-17
VP_NC_1150	E&M Materail Delivery	30d	23-May-17	27-Jun-17
Shop Drawing		30d	20-Apr-17	26-May-17
VP_NC_1170	E&M Shop Drawing - ER Review and Approval	30d	20-Apr-17	26-May-17
Nursery compound		125d	09-Mar-17 A	06-Sep-17
A4410	Concreting of two concrete plinths, 150 thick curbs and 1450H parapet wall above roof slab	7d	09-Mar-17 A	30-Mar-17 A
A4420	ABWF, Plumbering Works, waterproofing and E&M works	60d	05-Apr-17 A	06-Sep-17
KD11, KD12, KD13, KD18 Establishment Works for Landscape Softworks		1087d	23-Feb-15 A	09-Feb-18
KD11 - Section 7A: Portion XIV & XV (Victoria Park Open Space)		885d	23-Feb-15 A	09-Feb-18
EW_1000	Establishment Works - for Landscape Softworks and transplanted trees in Portion XIV & XV	901d	23-Feb-15 A	09-Feb-18
KD12 - Section 7B: Portion VI & VII (Reprov. Bowling Green Area)		177d	03-Dec-15 A	20-Apr-17
EW_1010	Establishment Works - for Landscape Softworks and transplanted trees in Portion VI & VII	177d	03-Dec-15 A	20-Apr-17
KD10 - Preservation and Protection of Trees		1088d	21-Mar-13 A	20-Apr-17
PPT_0000	Preservation and Protection of Existing Trees	1088d	21-Mar-13 A	20-Apr-17
KD15 & KD8 - Mooring Components Upkeep (CBTS and ATS)		980d	15-May-14 A	20-Apr-17
MAR_3020	Mooring Upkeep at Portion X(10) & XVI(16) - CBTS	979d	15-May-14 A	20-Apr-17
Works for Public Works Regional Laboratory (North Lantau) - KD1,KD16,KD17)		1301d	19-Jul-13 A	21-Nov-17
KD17 - Maintenance and Upkeep of New PWRL (Portion XVII)		1301d	19-Jul-13 A	21-Nov-17
PWRL_1050	Maintenance/ Upkeep of New PWRL	1301d	19-Jul-13 A	21-Nov-17

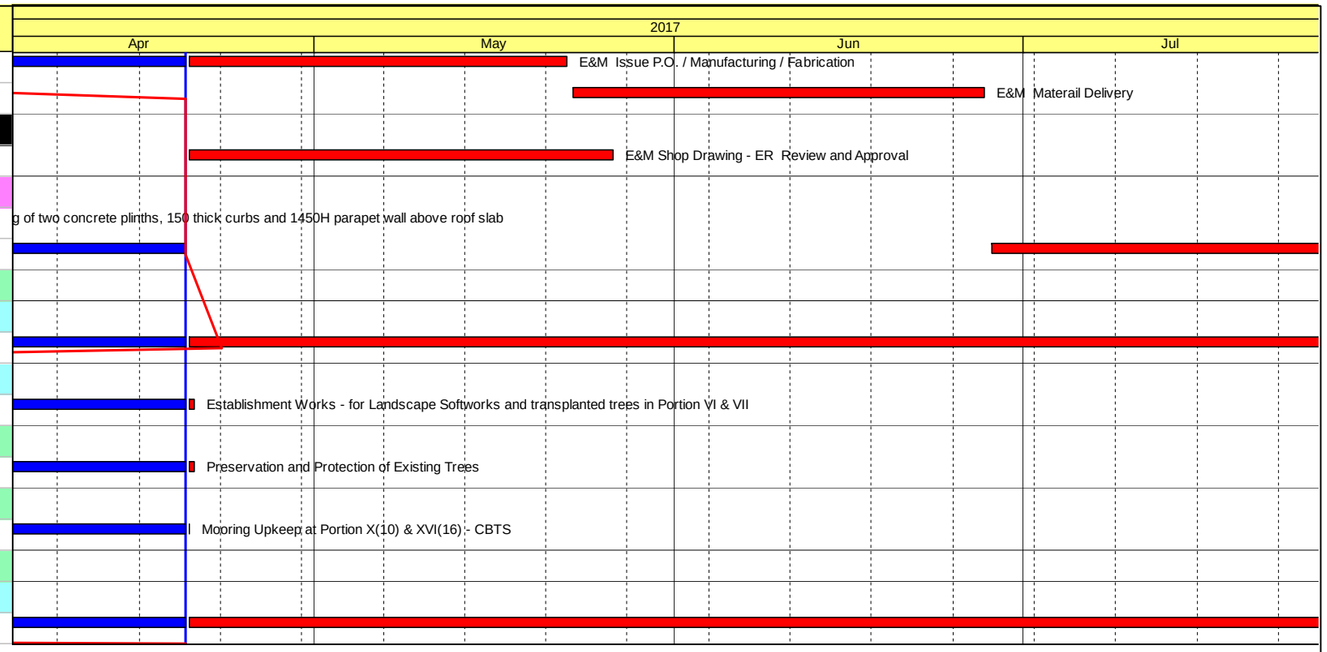

中國建築工程(香港)有限公司
CHINA STATE CONSTRUCTION ENGRG. (HONG KONG) LTD.

Actual Work
Remaining Work
Critical Remaining Work
Milestone

Contract No. HY/2010/08: Central - Wanchai Bypass Tunnel +(Slip Road 8 Section) - 3 Months Rolling Progamme

Date	Revision	Checked	Approved
20-Apr-17	DWP-07 (6) - 3 Months Rolling	FS	TL

Data Date: 20-Apr-17

CWB(CC) - Commissioning Contract

TASK filters: 3 Months_4, 3MRP, No Original Sections, No Summary, Not HL.

Activity ID	Activity Name	Original Duration	Start	Finish	Total Float
Update 2017-04-20 CWB(CC) - Commissioning Contract (DWP R2d)					
PRELIMINARIES AND GENERAL REQUIREMENTS					
Salient Key Dates and Milestones					
Contract Key Dates					
KD003	KD3 - Achievement of Stage 3 (1178 days)	0		20-May-17*	0
KD002	KD2 - Achievement of Stage 2 (1232 days)	0		13-Jul-17*	0
Possession Dates and Vacation Dates					
PO-IVa2_b	Possession of Portion IVa (Day 930) - SR1	203	30-Mar-17 A	18-Oct-17	-369
PO-Vb2_b	Possession of Portion V (Day 607) - SCP3	182	20-Apr-17	18-Oct-17	-343
PO-IVc	Possession of Portion IVc (Day 1144) - MVB (above +5.0mPD)	111	30-Jun-17	18-Oct-17	-74
Submissions and Approvals					
Initial General Submission					
1211	Submission of 1st Project video film	0		17-Apr-17 A	
9932	Submission of 1st Project video film Video1 / Video2 (Release II)	0		20-Apr-17*	-809
DETAILED DESIGN OF WORKS					
Permanent Works Design and Engineering					
Metal Roof on MVB					
2188	MVB Roof - Engineer review & approval	24	06-Mar-17 A	05-May-17	-259
2190	MVB Roof - Prepare the Detailed Design submission	12	06-May-17	19-May-17	-259
2192	MVB Roof - Finalise detailed design submission and ICE Checks & issue Check Certificate	12	20-May-17	03-Jun-17	-259
12436	MVB Roof - Submit detailed design to the Engineer with ICE Certificate	0		03-Jun-17	-259
2194	MVB Roof - Engineer review & Approval; Consent to Proceed Construction	24	05-Jun-17	03-Jul-17	-257
Green Roof on EVB					
2166	EVB Roof - Engineer review & Approval; Consent to Proceed Constructiion	24	18-Apr-16 A	05-May-17	-324

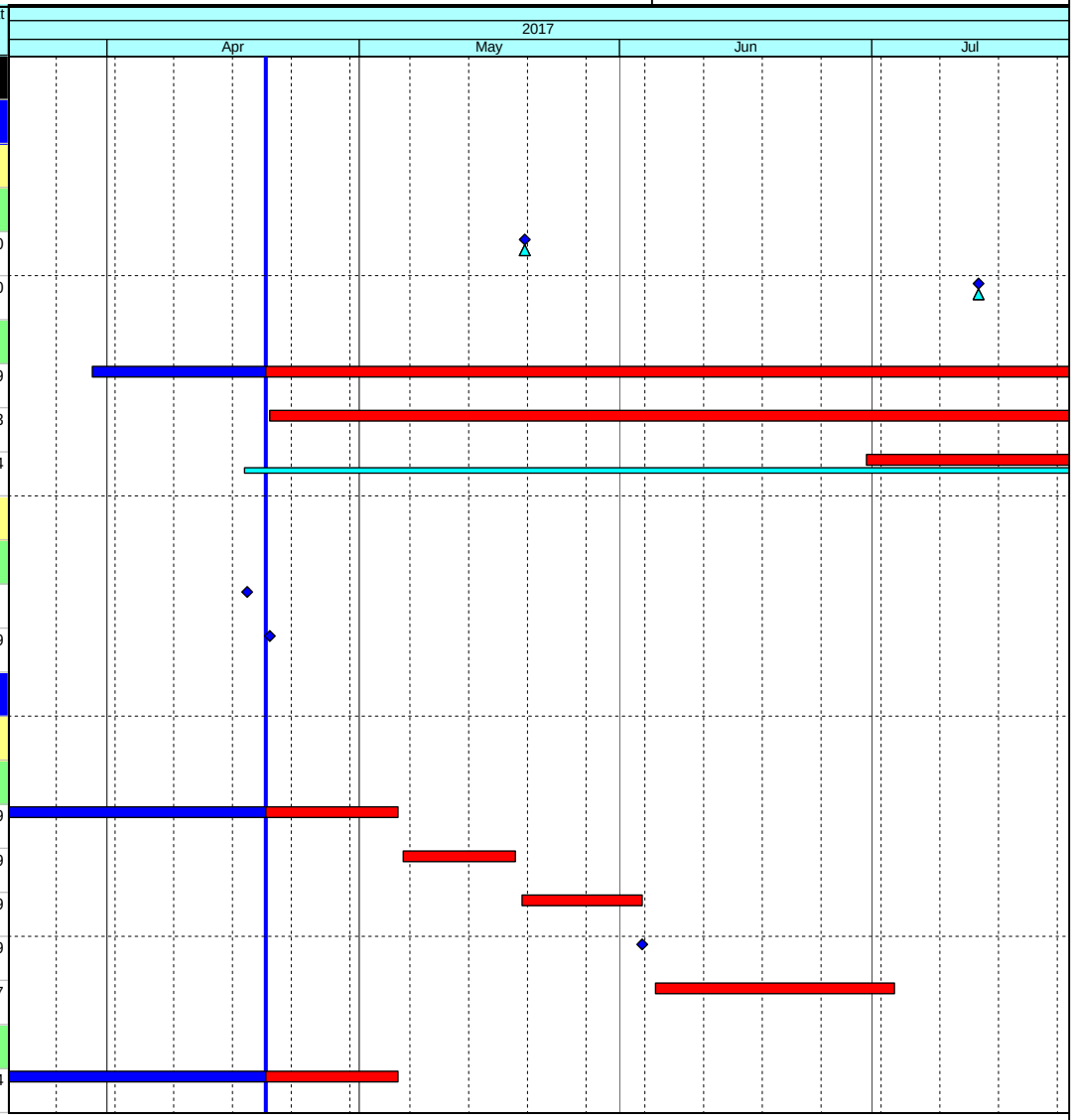

Current Milestone
Level of Effort
Baseline Milestone
Actual Work
Critical Remaining Work
Remaining Work
Project Baseline

Leighton Contractors (Asia) Limited
Programme Update 38 (April 2017)
THREE MONTH ROLLING

Project ID: H2613-U038
Baseline: DWP2d
Layout: Update Three Month Rolling
U038

Date	Revision	Checked	Appro...
20-Mar-17	U037	AT	CW
20-Apr-17	U038	AT	CW

Data Date: 20-Apr-17

CWB(CC) - Commissioning Contract

TASK filters: 3 Months_4, 3MRP, No Original Sections, No Summary, Not HL.

Activity ID	Activity Name	Original Duration	Start	Finish	Total Float
Green Wall on ADB					
10238	ADB Green Wall - Engineer review & Approval; Consent to Proceed Constructiion	24	07-Mar-16 A	05-May-17	-304
Landscaping & Associated Irrigation System					
10268	Landscaping - Engineer review & Approval; Consent to Proceed Constructiion	24	07-Mar-16 A	05-May-17	-103
Building Services System					
MVAC System					
ITP, Method Statement & Testing & Commissioning Plan					
11070	MVAC System - Testing & Commissioning submission Plan to AECOM	70	22-Jan-16 A	05-May-17	-159
Plumbing System (PL)					
ITP, Method Statement & Testing & Commissioning Plan					
11112	PL System - Testing & Commissioning Plan submission to AECOM (review / approval)	90	16-Oct-15 A	27-Mar-17 A	
Drainage System (DR)					
ITP, Method Statement & Testing & Commissioning Plan					
11126	DR System - Testing & Commissioning Plan to AECOM	90	14-Nov-15 A	06-Apr-17 A	
Access Road at Area D & E					
12720	Access Road at Area D & E - Prepare design submission	24	28-Apr-17*	27-May-17	-89
12726	Access Road at Area D & E - Submission of design to MTRC / AECOM	0		27-May-17	-89
12724	Access Road at Area D & E - MTRC/AECOM review & Approval; Consent to Proceed Construction	28	29-May-17	30-Jun-17	-89
PROCUREMENT, MANUFACTURING & DELIVERIES					
Procurement; Manufacturing; Deliveries					
Metal Roof on MVB					
Shop Drawings					
2200	MVB Roof - Shop Drawings submission to the Engineer	30	05-May-17	03-Jun-17	-324
12842	MVB Roof - Shop Drawings review by the Engineer	30	04-Jun-17	03-Jul-17	-324

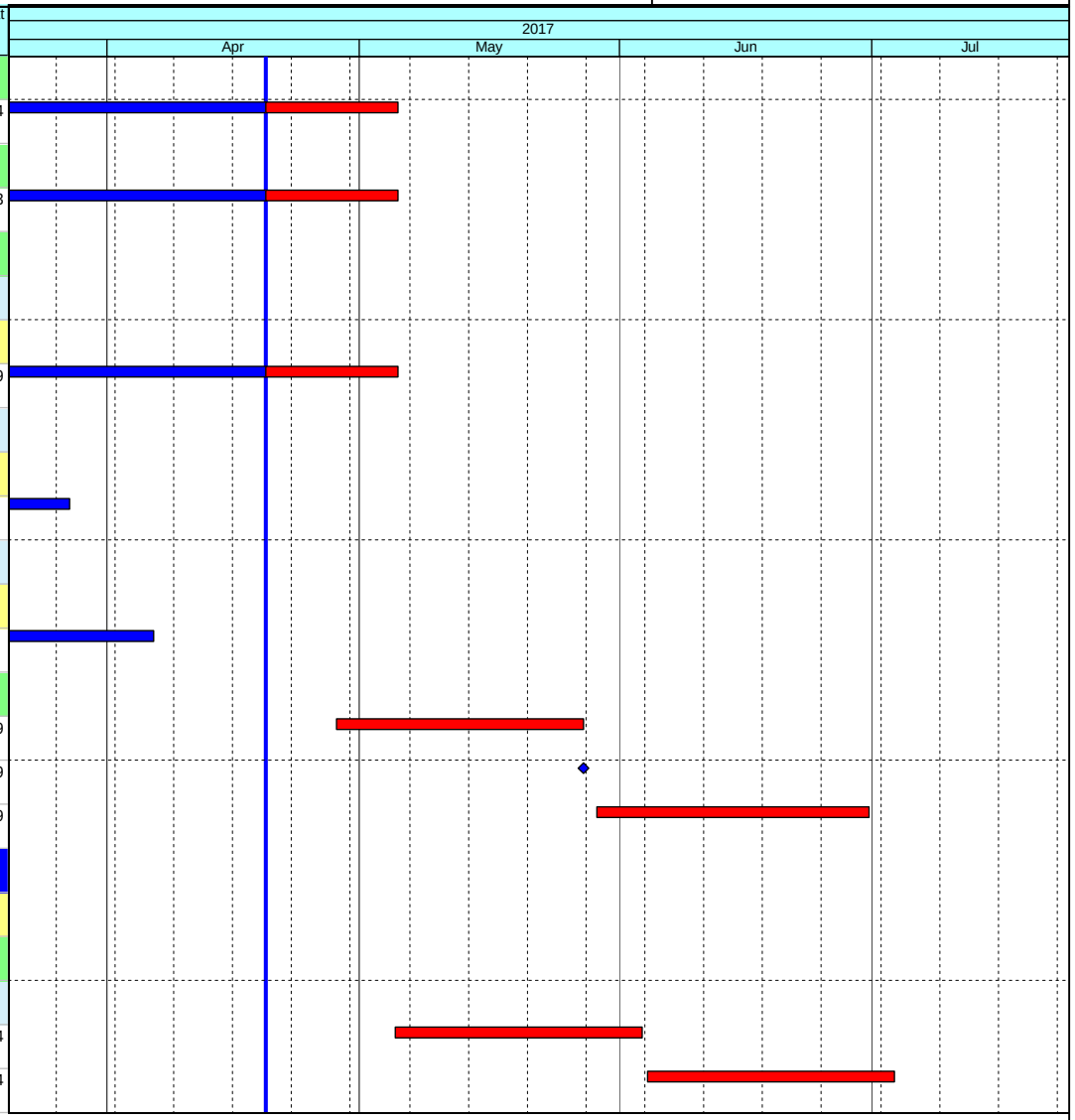

Current Milestone
Level of Effort
Baseline Milestone
Actual Work
Critical Remaining Work
Remaining Work
Project Baseline

Leighton Contractors (Asia) Limited
Programme Update 38 (April 2017)
THREE MONTH ROLLING

Project ID: H2613-U038
Baseline: DWP2d
Layout: Update Three Month Rolling
U038

Date	Revision	Checked	Appro...
20-Mar-17	U037	AT	CW
20-Apr-17	U038	AT	CW

Data Date: 20-Apr-17

CWB(CC) - Commissioning Contract

TASK filters: 3 Months_4, 3MRP, No Original Sections, No Summary, Not HL.

Activity ID	Activity Name	Original Duration	Start	Finish	Total Float
2202	MVB Roof - Obtain Approval for Shop Drawings	0		03-Jul-17	-324
Procurement & Fabrication					
2204	MVB Roof - Confirm design of embed items	0	04-Jul-17		-324
2206	MVB Roof - Embed fabrication & delivery	48	04-Jul-17	20-Aug-17	-324
Metal Roof on WVB					
Procurement & Fabrication					
2224	WVB Roof - Metal Roof Fabrication (For Tunnel portal side)	62	23-Nov-16 A	09-May-17	-494
Green Roof on EVB					
Shop Drawings					
2228	EVB Green Roof - Shop Drawings submission to the Engineer	30	06-May-17	04-Jun-17	-408
12846	EVB Green Roof - Shop Drawings review the Engineer	30	05-Jun-17	04-Jul-17	-408
2230	EVB Green Roof - Obtain Approval for Shop Drawings	0		04-Jul-17	-408
Procurement & Fabrication					
2232	EVB Green Roof - Confirm design of embed items	0	05-Jul-17		-408
2234	EVB Green Roof - Embed fabrication & delivery	60	05-Jul-17	02-Sep-17	-408
Landscaping and Associated Irrigation System					
Shop Drawings					
10272	Landscaping - Shop Drawings submission to the Engineer	30	06-May-17	04-Jun-17	-137
12848	Landscaping - Shop Drawings review by the Engineer	30	05-Jun-17	04-Jul-17	-137
10274	Landscaping - Obtain Approval for Shop Drawings	0		04-Jul-17	-137
Procurement & Fabrication					
10276	Landscaping - Confirm design of embed items	0	05-Jul-17		-137
10278	Landscaping - Embed fabrication & delivery	60	05-Jul-17	02-Sep-17	-137
Green Wall on ADB					

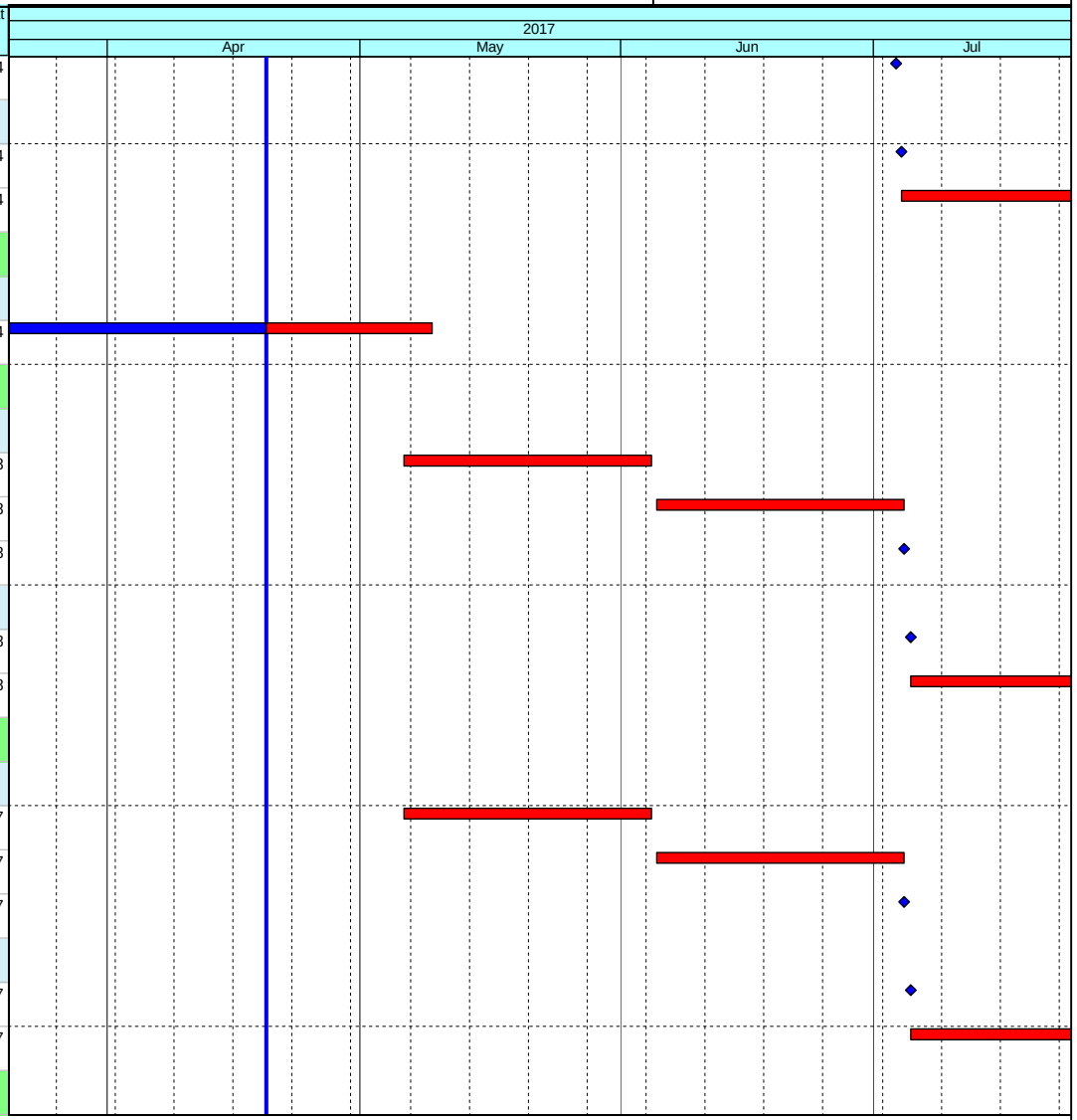

Current Milestone
Level of Effort
Baseline Milestone
Actual Work
Critical Remaining Work
Remaining Work
Project Baseline

Leighton Contractors (Asia) Limited
Programme Update 38 (April 2017)
THREE MONTH ROLLING

Project ID: H2613-U038
Baseline: DWP2d
Layout: Update Three Month Rolling U038

Date	Revision	Checked	Appro...
20-Mar-17	U037	AT	CW
20-Apr-17	U038	AT	CW

Data Date: 20-Apr-17

CWB(CC) - Commissioning Contract

TASK filters: 3 Months_4, 3MRP, No Original Sections, No Summary, Not HL.

Activity ID	Activity Name	Original Duration	Start	Finish	Total Float
Shop Drawings					
10242	ADB Green Wall - Shop Drawings submission to the Engineer	30	06-May-17	04-Jun-17	-380
12850	ADB Green Wall - Shop Drawings review the Engineer	30	05-Jun-17	04-Jul-17	-380
10244	ADB Green Wall - Obtain Approval for Shop Drawings	0		04-Jul-17	-380
Procurement & Fabrication					
10246	ADB Green Wall - Confirm design of embed items	0	05-Jul-17		-380
10248	ADB Green Wall - Embed fabrication & delivery	60	05-Jul-17	02-Sep-17	-380
VE Brackets / Panels					
Procurement & Fabrication					
12508	VE Brackets / Panels - Manufacturing & Delivery (Panels)	60	11-Dec-15 A	09-May-17	-192
Architechural Feature on EVS					
Procurement & Fabrication					
10086	EVS - Architechural Features delivery	60	09-Jun-17	07-Aug-17	-452
2254	EVS - Commence installation	0	09-Jul-17		-452
Air Purification System (APS)					
Procurement & Fabrication					
10088	APS - Ship to HK Store (2nd Batch)	80	18-Jan-17 A	16-Jun-17	-175
13664	APS - Ship to HK Store (3rd Batch)	80	19-Jun-17	06-Oct-17	-175
Building Services System					
Shop Drawings / CSD / CBWD					
2314	BS(MVB) - Obtain Approval for Shop Drawings, CSD & CBWD	0		20-Apr-17	149
2318	BS(EVB) - Obtain Approval for Shop Drawings, CSD & CBWD	0		20-Apr-17	105
Thermal Barriers					
Procurement & Fabrication					

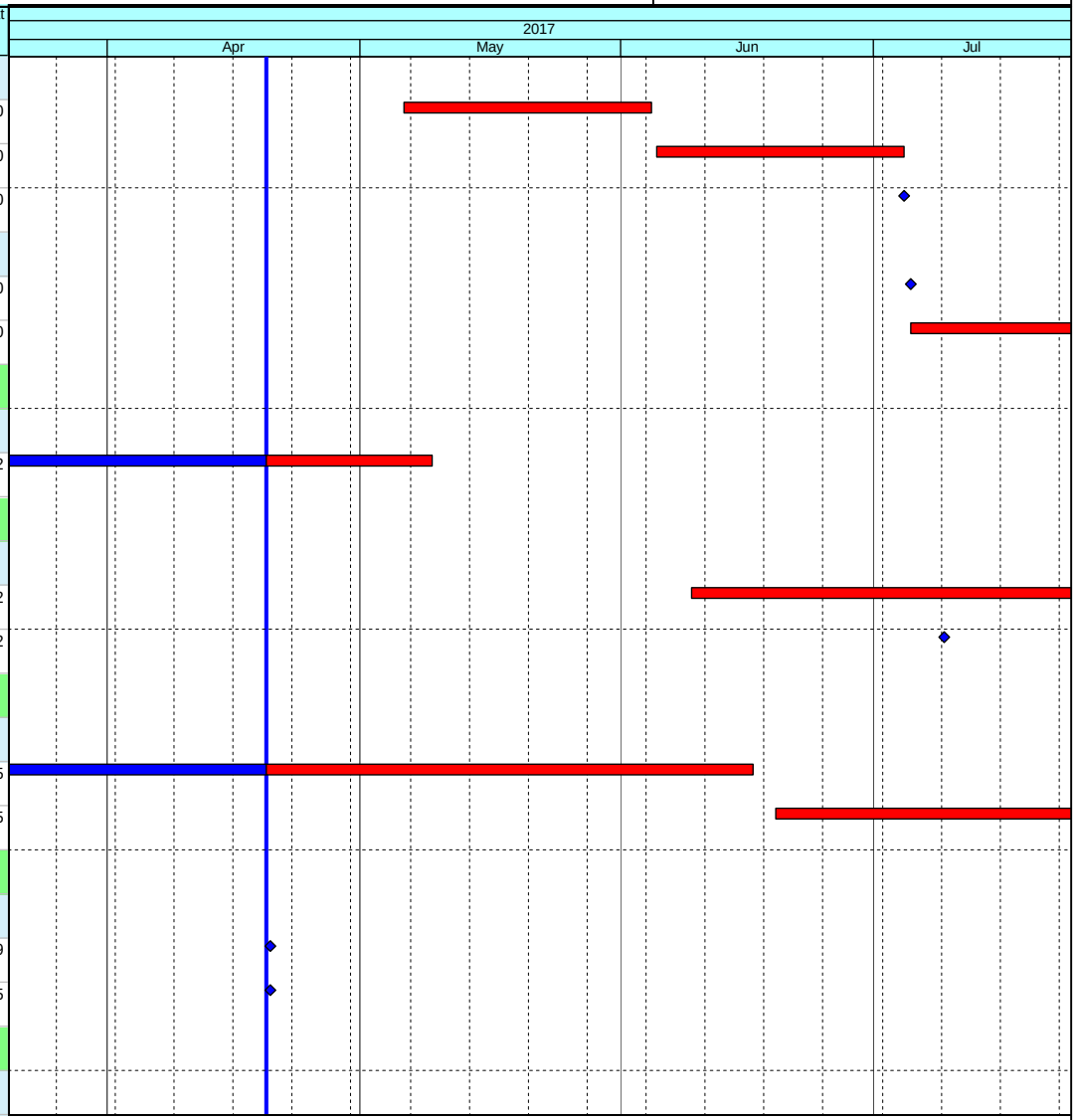

Current Milestone
Level of Effort
Baseline Milestone
Actual Work
Critical Remaining Work
Remaining Work
Project Baseline

Leighton Contractors (Asia) Limited
Programme Update 38 (April 2017)
THREE MONTH ROLLING

Project ID: H2613-U038
Baseline: DWP2d
Layout: Update Three Month Rolling U038

Date	Revision	Checked	Appro...
20-Mar-17	U037	AT	CW
20-Apr-17	U038	AT	CW

Data Date: 20-Apr-17

CWB(CC) - Commissioning Contract

TASK filters: 3 Months_4, 3MRP, No Original Sections, No Summary, Not HL.

Activity ID	Activity Name	Original Duration	Start	Finish	Total Float
12824	TB - Delivery for Thermal Barriers materials(remaining batches)	90	27-Jun-15 A	19-May-17	-332
CONSTRUCTION					
West Ventilation Building (WVB - related)					
Tunnel Section (WVB-related)					
Portion Ia [CH840 to CH1360]					
13086a	Request for VO / instruction for TCSS equipment installation and cabling (Ganty FADS01) (Ref: H27613-LJV-ME-LE-4022)	24	04-Oct-16 A	08-Jun-17	-299
13086	TCSS cabling and sign face installation (FADS01) - Start date is tentative and need to be confirmed at a later stage	40	09-Jun-17	26-Jul-17	-299
Westbound					
4904	Ia(WB) - Mobilisation & Setup	6	20-Apr-17	26-Apr-17	-330
5000	MEP(WB) - (CH840 to CH1360) E&M 1st Fix	29	27-Apr-17	02-Jun-17	-330
5008	MEP(WB) - (CH840 to CH1360) E&M 2nd Fix (include Sump A)	58	03-Jun-17	10-Aug-17	-330
Eastbound					
6100	MEP(EB) - (CH840 to CH1360) E&M 1st Fix	29	01-Mar-17 A	23-May-17	-322
6102	MEP(EB) - (CH840 to CH1360) E&M 2nd Fix (include Sump A)	58	24-May-17	01-Aug-17	-322
Portion IIa, IIb & IIc [CH1360 to CH1580]					
Westbound					
5010	MEP(WB) - (CH1360 to CH1580) E&M 2nd Fix	24	25-Jan-17 A	22-Apr-17	-222
5018	MEP(WB) - (CH1360 to CH1580) E&M Final Fix	8	08-Feb-17 A	26-Apr-17	-225
5026	MEP(WB) - (CH1360 to CH1580) TCSS Field equip & cable installation - 1 Team	7	13-Mar-17 A	22-Apr-17	-222
9938	MEP(WB) - (CH1360 to CH1580) VE Panel installation (Upper part) (1920m2) - 1 team	21	06-Apr-17 A	02-May-17	-144
E&M Individual System T&C					
5034d	MEP(WB) - (CH1360 to CH1580) - TVS System T&C	6	08-Feb-17 A	25-Apr-17	-152
5034a	MEP(WB) - (CH1360 to CH1580) TCSS Individual System T&C	30	27-Apr-17	03-Jun-17	-225
Eastbound					

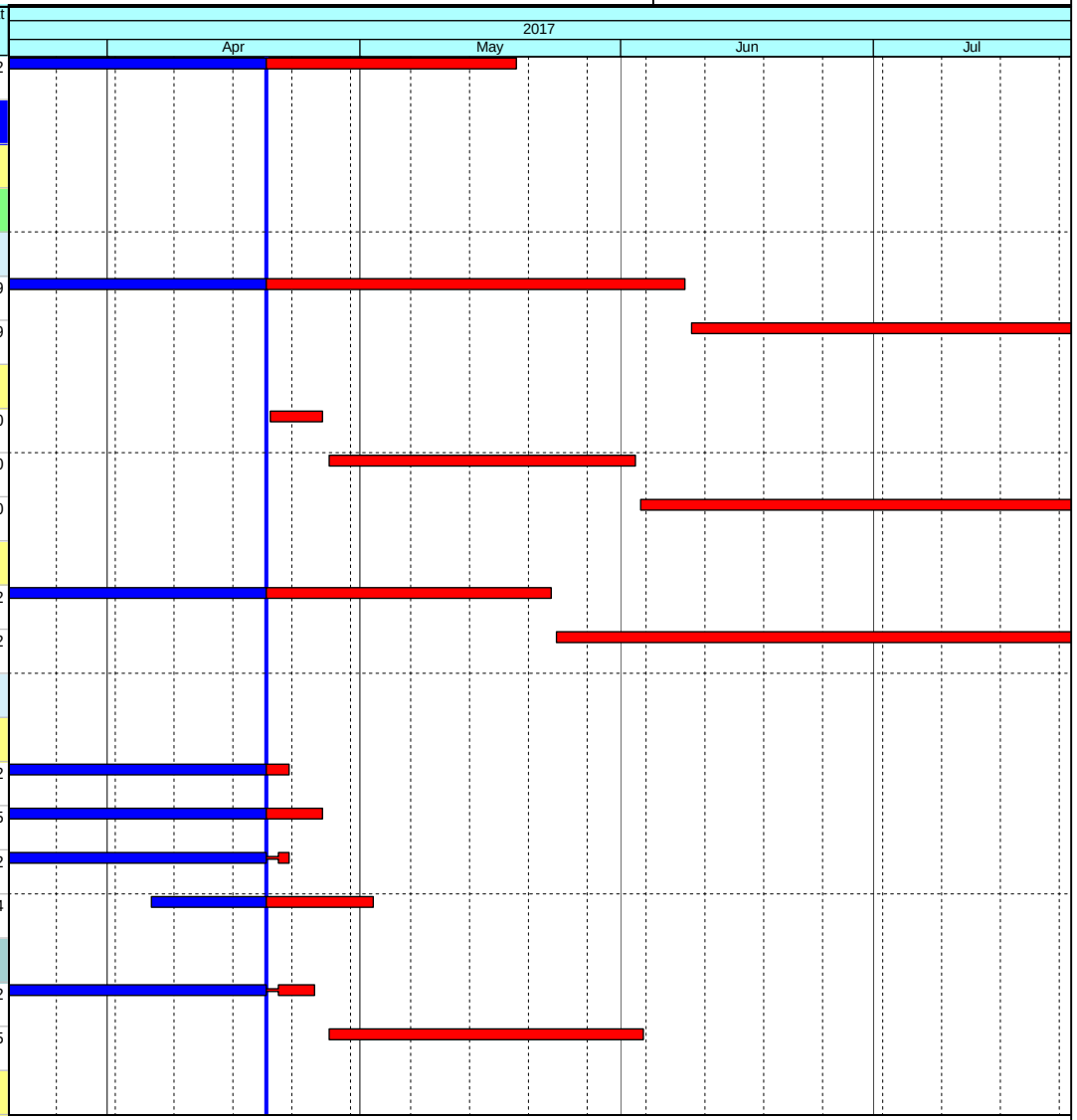

Current Milestone
Level of Effort
Baseline Milestone
Actual Work
Critical Remaining Work
Remaining Work
Project Baseline

Leighton Contractors (Asia) Limited
Programme Update 38 (April 2017)
THREE MONTH ROLLING

Project ID: H2613-U038
Baseline: DWP2d
Layout: Update Three Month Rolling
U038

Date	Revision	Checked	Appro...
20-Mar-17	U037	AT	CW
20-Apr-17	U038	AT	CW

Data Date: 20-Apr-17

CWB(CC) - Commissioning Contract

TASK filters: 3 Months_4, 3MRP, No Original Sections, No Summary, Not HL.

Activity ID	Activity Name	Original Duration	Start	Finish	Total Float
6116	MEP(EB) - (CH1360 to CH1580) E&M 2nd Fix	24	25-Jan-17 A	23-Mar-17 A	
6118	MEP(EB) - (CH1360 to CH1580) E&M Final Fix	8	15-Feb-17 A	03-Apr-17 A	
6120	MEP(EB) - (CH1360 to CH1580) TCSS Field equip & cable installation - 1 Team	7	13-Mar-17 A	30-Mar-17 A	
9940	MEP(EB) - (CH1360 to CH1580) VE Panel installation (Upper part) (1920m2) - 1 team	21	31-Mar-17 A	05-Apr-17 A	
	E&M Individual System T&C				
6122b	MEP(EB) - (CH1360 to CH1580) - TVS System T&C	6	15-Feb-17 A	24-Apr-17	-151
6122a	MEP(EB) - (CH1360 to CH1580) TCSS Individual System T&C	30	20-Apr-17	26-May-17	-219
	Portion Ib [CH1580 to CH1800]				
	Westbound				
5012	MEP(WB) - (CH1580 to CH1800) E&M 2nd Fix	24	10-Feb-17 A	21-Apr-17	-221
5020	MEP(WB) - (CH1580 to CH1800) E&M Final Fix	8	16-Feb-17 A	25-Apr-17	-224
5028	MEP(WB) - (CH1580 to CH1800) TCSS Field equip & cable installation - 1 Team	7	15-Mar-17 A	21-Apr-17	-221
9942	MEP(WB) - (CH1580 to CH1800) VE Panel installation (Upper part) (2700m2) - 1 team	30	06-Apr-17 A	09-May-17	-149
	E&M Individual System T&C				
5036b	MEP(WB) - (CH1580 to CH1800) - TVS System T&C	6	16-Feb-17 A	24-Apr-17	-151
5036a	MEP(WB) - (CH1580 to CH1800) TCSS Individual System T&C	30	26-Apr-17	02-Jun-17	-224
	Eastbound				
6144	MEP(EB) - (CH1580 to CH1800) E&M 2nd Fix	20	10-Feb-17 A	23-Mar-17 A	
6146	MEP(EB) - (CH1580 to CH1800) E&M Final Fix	8	15-Feb-17 A	03-Apr-17 A	
6148	MEP(EB) - (CH1580 to CH1800) TCSS Field equip & cable installation - 1 Team	7	15-Mar-17 A	30-Mar-17 A	
9944	MEP(EB) - (CH1580 to CH1800) VE Panel installation (Upper part) (2700m2) - 1 team	30	31-Mar-17 A	05-Apr-17 A	
	E&M Individual System T&C				
6150b	MEP(EB) - (CH1580 to CH1800) - TVS System T&C	6	15-Feb-17 A	24-Apr-17	-151
6150a	MEP(EB) - (CH1580 to CH1800) TCSS Individual System T&C	30	20-Apr-17	26-May-17	-219

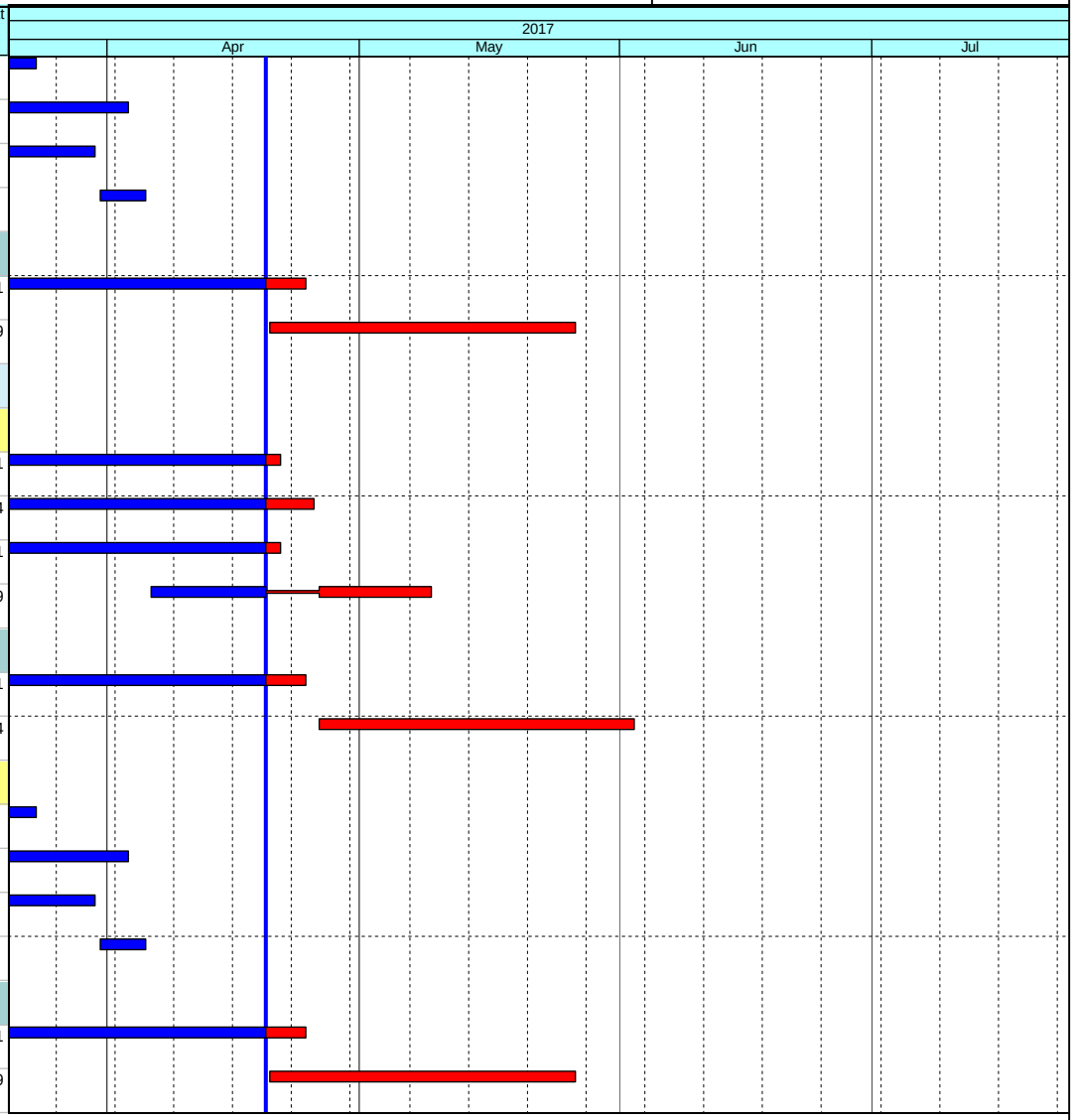

Current Milestone
Level of Effort
Baseline Milestone
Actual Work
Critical Remaining Work
Remaining Work
Project Baseline

Leighton Contractors (Asia) Limited
Programme Update 38 (April 2017)
THREE MONTH ROLLING

Project ID: H2613-U038
Baseline: DWP2d
Layout: Update Three Month Rolling U038
Page 6 of 40

Date	Revision	Checked	Appro...
20-Mar-17	U037	AT	CW
20-Apr-17	U038	AT	CW

Data Date: 20-Apr-17

CWB(CC) - Commissioning Contract

TASK filters: 3 Months_4, 3MRP, No Original Sections, No Summary, Not HL.

Activity ID	Activity Name	Original Duration	Start	Finish	Total Float
Portion III [CH1800 to CH2600]					
Westbound					
5014	MEP(WB) - (CH1800 to CH2600) E&M 2nd Fix	89	16-Nov-16 A	21-Apr-17	-221
5022	MEP(WB) - (CH1800 to CH2600) E&M Final Fix	28	08-Feb-17 A	25-Apr-17	-224
4930a1	III(WB) - Masking wall constructiion (VO/092) (33m, 13d/9m/cycle) - 2 teams (Duration tentative)	24	13-Mar-17 A	08-Apr-17 A	
5030	MEP(WB) - (CH1800 to CH2600) TCSS Field equip & cable installation - 1 Team	25	16-Mar-17 A	25-Apr-17	-224
9946	MEP(WB) - (CH1800 to CH2600) VE Panel installation (Upper part) (9600m2) - 2 team	54	06-Apr-17 A	15-May-17	-154
E&M Individual System T&C					
5038b	MEP(WB) - (CH1800 to CH2600) - TVS System T&C	6	08-Feb-17 A	24-Apr-17	-151
5038a	MEP(WB) - (CH1800 to CH2600) TCSS Individual System T&C	30	26-Apr-17	02-Jun-17	-224
Eastbound					
9948a	MEP(EB) - (CH1800 to CH2600) VE Panel installation (Lower part) (9600m2) - 2 team	54	04-Oct-16 A	23-May-17	-335
6130	MEP(EB) - (CH1800 to CH2600) E&M 2nd Fix (include Sump I)	89	09-Feb-17 A	23-May-17	-293
6132	MEP(EB) - (CH1800 to CH2600) E&M Final Fix	28	15-Feb-17 A	23-May-17	-268
9948	MEP(EB) - (CH1800 to CH2600) VE Panel installation (Upper part) (9600m2) - 2 team	54	24-May-17	27-Jul-17	-227
6140b1	III(EB) - Masking wall constructiion (VO/092) (93m, 13d/9m/cycle) - 2 teams (Duration tentative)	67	24-May-17	11-Aug-17	-335
6134	MEP(EB) - (CH1800 to CH2600) TCSS Field equip & cable installation - 1 Team	25	14-Jul-17	11-Aug-17	-335
West Ventilation Building (WVB)					
RC Structures and Metal Roof					
Metal Roof					
Metal Roof Eastern Side (M.J. East)					
10442a7	WVB - Installation of steel roof structure (Eastern side) (GL A-C)	23	07-Nov-16 A	31-Mar-17 A	
10442a8	WVB - Installation of steel roof structure (Eastern side) (GL C-E)	21	14-Nov-16 A	29-Mar-17 A	
10442a9	WVB - Installation of steel roof structure (Eastern side) (GL E-J)	23	19-Dec-16 A	31-Mar-17 A	

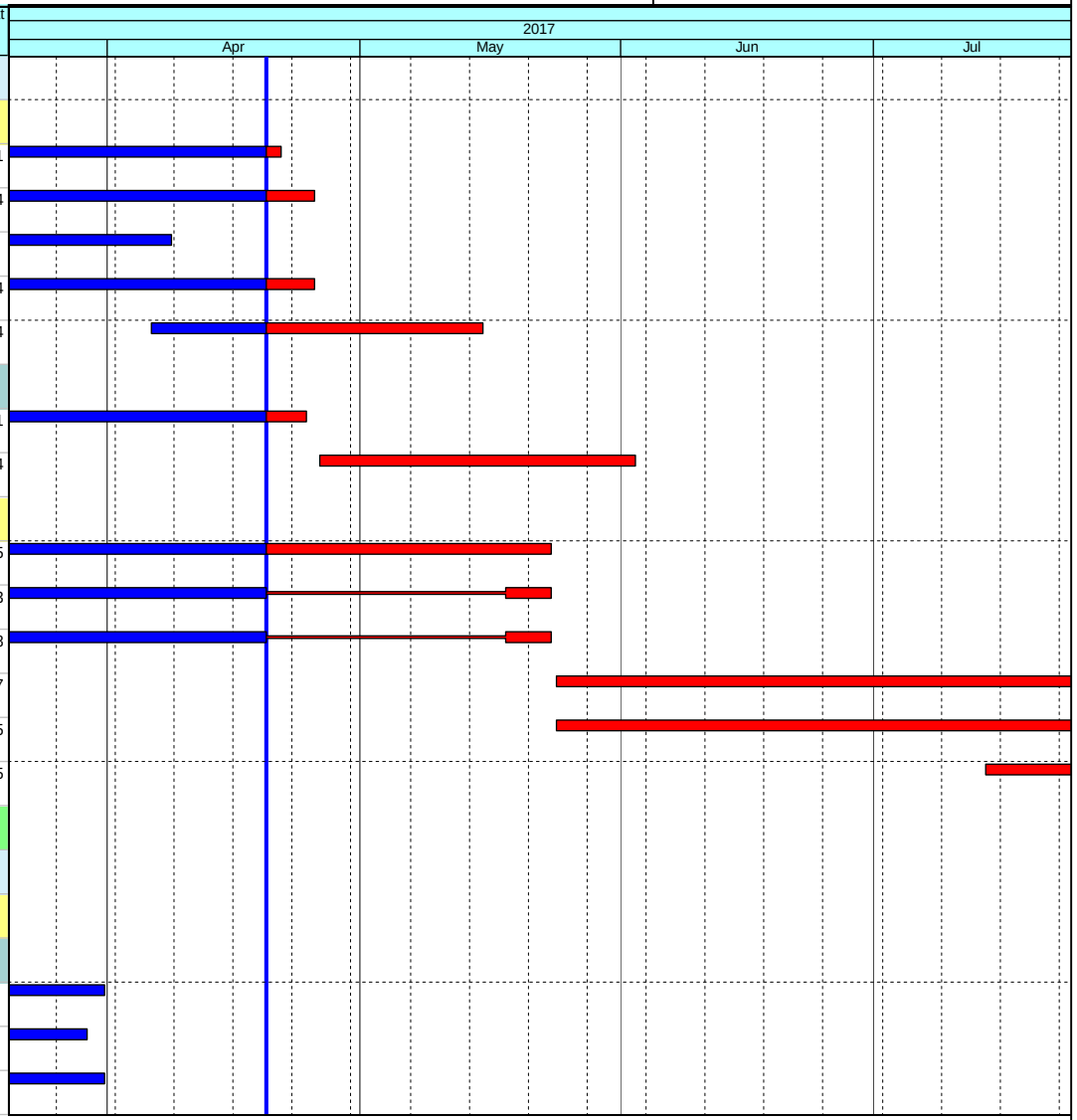

Current Milestone
Level of Effort
Baseline Milestone
Actual Work
Critical Remaining Work
Remaining Work
Project Baseline

Leighton Contractors (Asia) Limited
Programme Update 38 (April 2017)
THREE MONTH ROLLING

Project ID: H2613-U038
Baseline: DWP2d
Layout: Update Three Month Rolling U038

Date	Revision	Checked	Appro...
20-Mar-17	U037	AT	CW
20-Apr-17	U038	AT	CW

Data Date: 20-Apr-17

CWB(CC) - Commissioning Contract

TASK filters: 3 Months_4, 3MRP, No Original Sections, No Summary, Not HL.

Activity ID	Activity Name	Original Duration	Start	Finish	Total Float
10442a2	WVB - Installation of steel roof structure (Eastern side extra steel trust issue)	42	15-Feb-17 A	31-Mar-17 A	
10442a4	WVB - Installation of extra roof fins support (M.J.East) (VO) (Tentative, duration subject to change)	42	20-Apr-17	10-Jun-17	-236
10452a	WVB - Roof cladding / (East Boundary)	30	12-Jun-17	17-Jul-17	-236
Metal Roof Western Side (M.J. West)					
10442	WVB - Installation of temporary roof support at tunnel portal	18	22-Apr-17	15-May-17	-391
10440	WVB - Erection of 1st steel structure at tunnel portal	6	16-May-17	22-May-17	-391
10444	WVB - Installation of steel trust at tunnel portal (connecting to the 1st steel structure)	18	23-May-17	13-Jun-17	-391
10446	WVB - Dismantle temporary roof support at tunnel portal	12	14-Jun-17	27-Jun-17	-391
10450	WVB - Installation of steel roof structure (steel trusts) (Western side)	30	28-Jun-17	02-Aug-17	-391
MEP & ABWF Works					
3088	MEP(WVB) - TCSS Enabling Works	30	11-Jul-17	14-Aug-17	-269
Basement					
TV Plenum (B1-02)					
12280	MEP(WVB) - Installation of electrical services	24	24-Jan-17 A	29-Mar-17 A	
10658	MEP(WVB) - ESP & De-NO2 filter	12	07-Feb-17 A	08-Apr-17 A	
10660	MEP(WVB) - E&M final fixing	24	02-Mar-17 A	26-Apr-17	-153
Sump Pump Room (B1-03)					
10668	MEP(WVB) - E&M final fixing	24	13-Feb-17 A	21-Apr-17	-149
G/F					
General Area & Corridor					
10710	MEP(WVB) - E&M 2nd fixing	30	08-Aug-16 A	22-Apr-17	-150
1/F					
TVF Room (L1-03)					
12338	MEP(WVB) - E&M 2nd fixing	24	03-Nov-16 A	21-Apr-17	-149

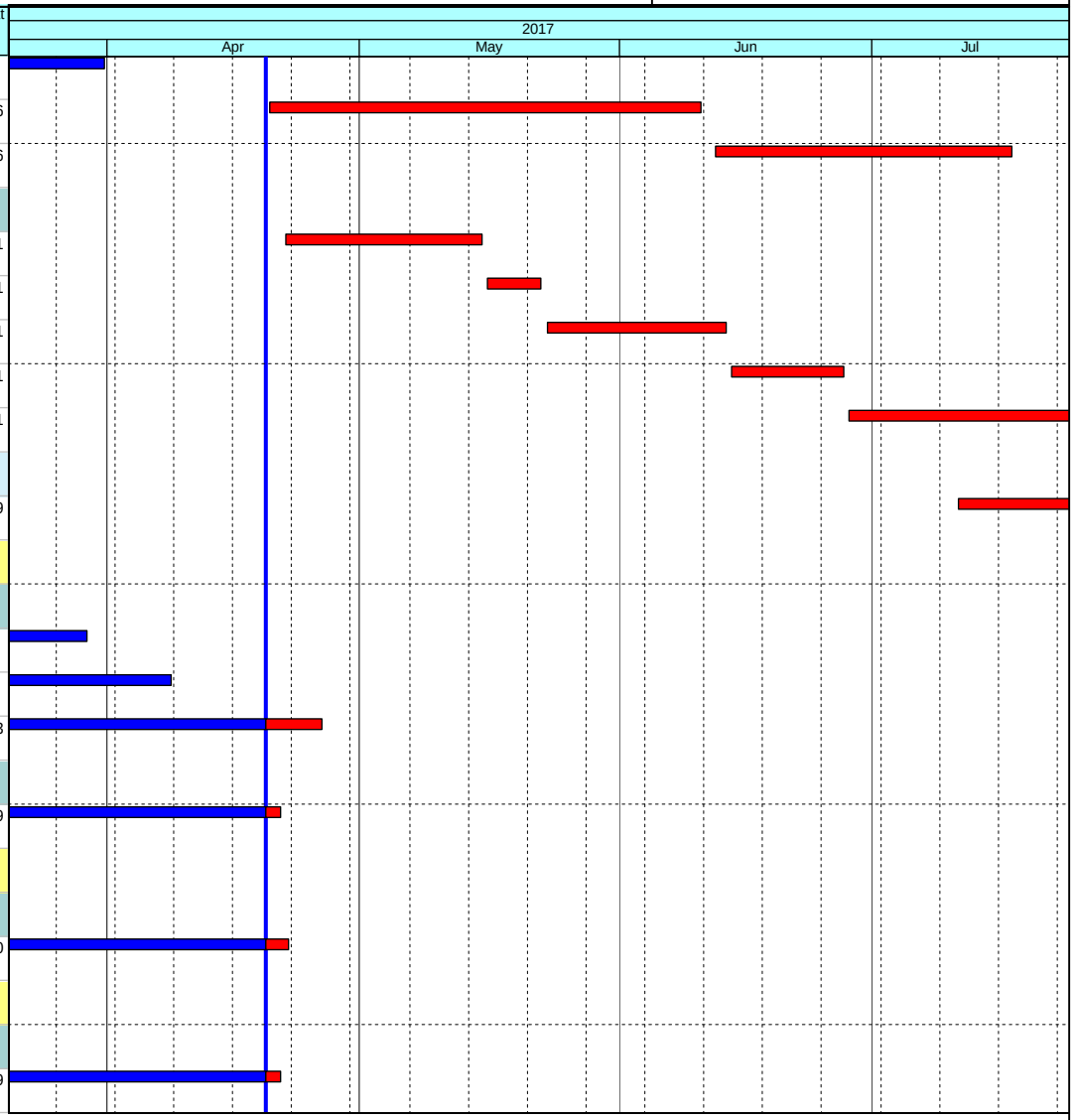

Current Milestone
Level of Effort
Baseline Milestone
Actual Work
Critical Remaining Work
Remaining Work
Project Baseline

Leighton Contractors (Asia) Limited
Programme Update 38 (April 2017)
THREE MONTH ROLLING

Project ID: H2613-U038
Baseline: DWP2d
Layout: Update Three Month Rolling U038
Page 8 of 40

Date	Revision	Checked	Appro...
20-Mar-17	U037	AT	CW
20-Apr-17	U038	AT	CW

Data Date: 20-Apr-17

CWB(CC) - Commissioning Contract

TASK filters: 3 Months_4, 3MRP, No Original Sections, No Summary, Not HL.

Activity ID	Activity Name	Original Duration	Start	Finish	Total Float
10814	MEP(WVB) - E&M final fixing	24	15-Feb-17 A	22-Apr-17	-150
Gas Cylinder Room (L1-05)					
10822	MEP(WVB) - E&M final fixing	24	18-Jan-17 A	21-Apr-17	-149
Computer Equipment Room (L1-09)					
12732	MEP(WVB) - E&M 1st fixing	24	05-Aug-16 A	21-Apr-17	-149
12738	MEP(WVB) - E&M 2nd fixing	24	09-Aug-16 A	25-Apr-17	-152
12740	MEP(WVB) - E&M final fixing	30	11-Oct-16 A	02-May-17	-157
General Area & Corridor					
10804	MEP(WVB) - E&M 2nd fixing	30	10-Aug-16 A	25-Apr-17	-152
APS					
3160	APS(WVB) - Auxilliary Plant Installation	30	16-Oct-16 A	28-Apr-17	-40
3164	APS(WVB) - DeNO2 Installation	30	17-Nov-16 A	08-Apr-17 A	
3166	APS(WVB) - T&C	24	10-Apr-17 A	17-May-17	-40
External Works					
3100e	WVB - Drainage and Pavement (North)	84	09-Jan-17 A	05-May-17	-379
3100f	WVB - Drainage, Pavement & External facing tiles (East / South)	128	06-May-17	06-Oct-17	-379
3100c	WVB - Extension of parapet wall (Pending for VO)	45	14-Jun-17	05-Aug-17	-340
3100d	WVB - Podium structure near Gate 4 (Pending for VO)	45	28-Jun-17	19-Aug-17	-289
Tunnel Flexible Pavement (WVB-related)					
5800	Road(WB) - (CH1480 to CH2600) Flexible Pavement	14	16-May-17	01-Jun-17	-154
5802	Road(WB) - (CH1480 to CH2600) Road Marking & Traffic Sign	14	02-Jun-17	17-Jun-17	-140
Satellite Control Building (SCB)					
ABWF Works					
3922	SCB - ABWF (Wet Trade)	24	18-Jan-17 A	05-May-17	-191

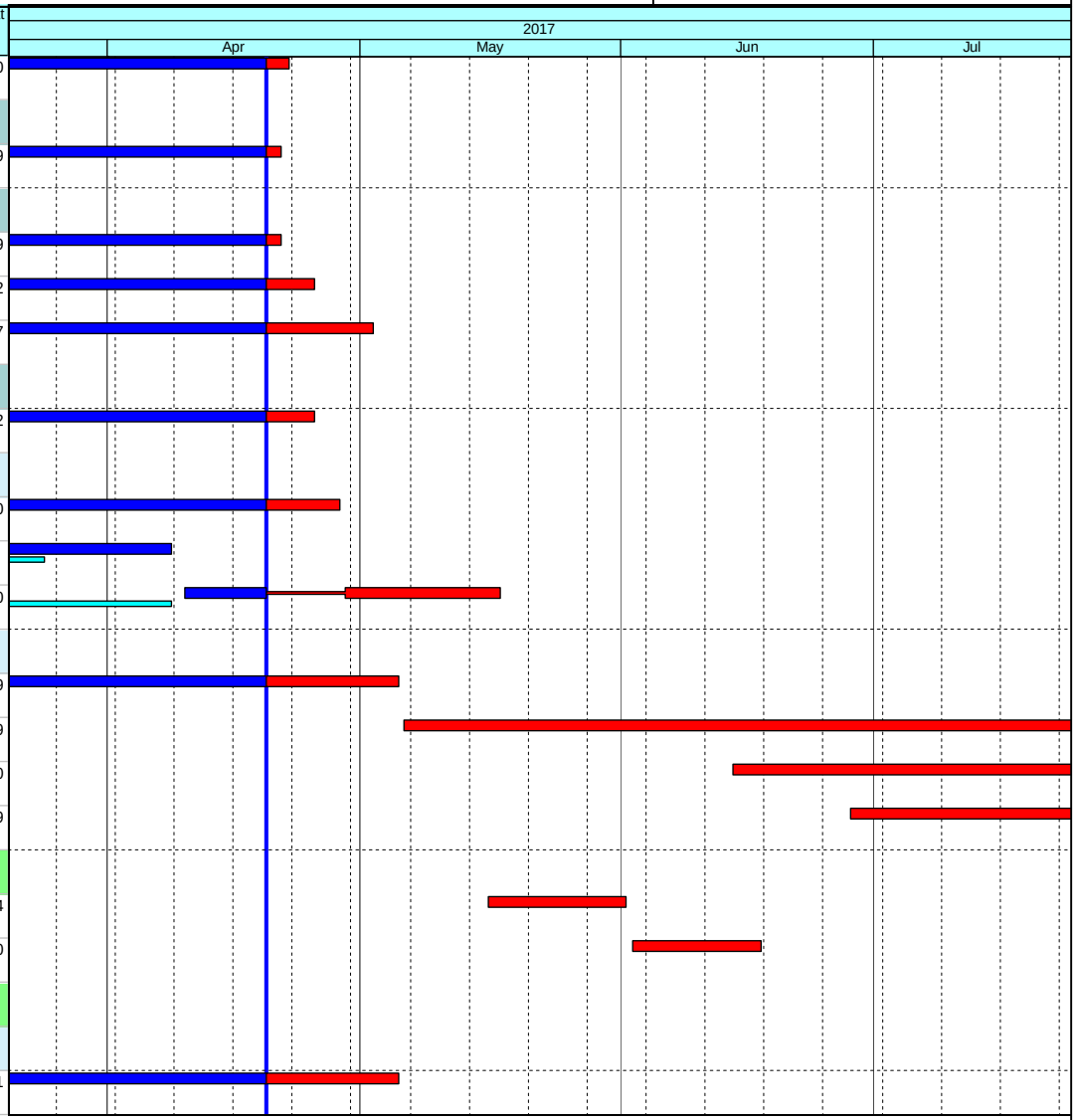

Current Milestone
Level of Effort
Baseline Milestone
Actual Work
Critical Remaining Work
Remaining Work
Project Baseline

Leighton Contractors (Asia) Limited
Programme Update 38 (April 2017)
THREE MONTH ROLLING

Project ID: H2613-U038
Baseline: DWP2d
Layout: Update Three Month Rolling U038

Date	Revision	Checked	Appro...
20-Mar-17	U037	AT	CW
20-Apr-17	U038	AT	CW

Data Date: 20-Apr-17

CWB(CC) - Commissioning Contract

TASK filters: 3 Months_4, 3MRP, No Original Sections, No Summary, Not HL.

Activity ID	Activity Name	Original Duration	Start	Finish	Total Float
3926	SCB - ABWF (Dry Trade)	24	11-Apr-17 A	09-May-17	-143
3928	SCB - Metal works / steel platform / Ladders / Handrails	36	10-May-17	21-Jun-17	-143
External Facade					
3930	SCB - External facing tiles / Louvre	48	06-May-17	03-Jul-17	-188
MEP Works					
3932	MEP(SCB) - E&M Start	0	06-May-17		-191
3934	MEP(SCB) - E&M 1st Fix	24	06-May-17	03-Jun-17	-191
3938	MEP(SCB) - E&M 2nd Fix	24	20-May-17	17-Jun-17	-191
External Works					
3946	SCB - External concrete pavement	18	04-Jul-17	24-Jul-17	-188
Satellite Control Points 1 / 2					
SCP1					
3708a	VO052 - Construct steel vehicle parapet at elevated layby	40	18-Aug-16 A	28-Apr-17	-253
3708	SCP1 - Construct SCP RC Structures	18	09-Mar-17 A	02-May-17	-255
3710	SCP1 - ABWF Works	24	20-May-17	17-Jun-17	-269
3712	MEP(SCP1) - E&M 1st Fix	18	12-Jun-17	03-Jul-17	-269
3722	SCP1 - External Works	30	19-Jun-17	24-Jul-17	-160
3711	SCP1 - Metal works / Glazing / Louver / Handrails	24	19-Jun-17	17-Jul-17	-166
10106	MEP(SCP1) - TCSS Enabling Works	18	19-Jun-17	10-Jul-17	-269
3714	MEP(SCP1) - E&M 2nd Fix	18	11-Jul-17	31-Jul-17	-190
SCP2					
3734	SCP2 - ABWF Works	24	20-Apr-17	19-May-17	-269
3746	SCP2 - External Works	30	20-Apr-17	26-May-17	-213
3736	MEP(SCP2) - E&M 1st Fix	18	20-May-17	10-Jun-17	-237

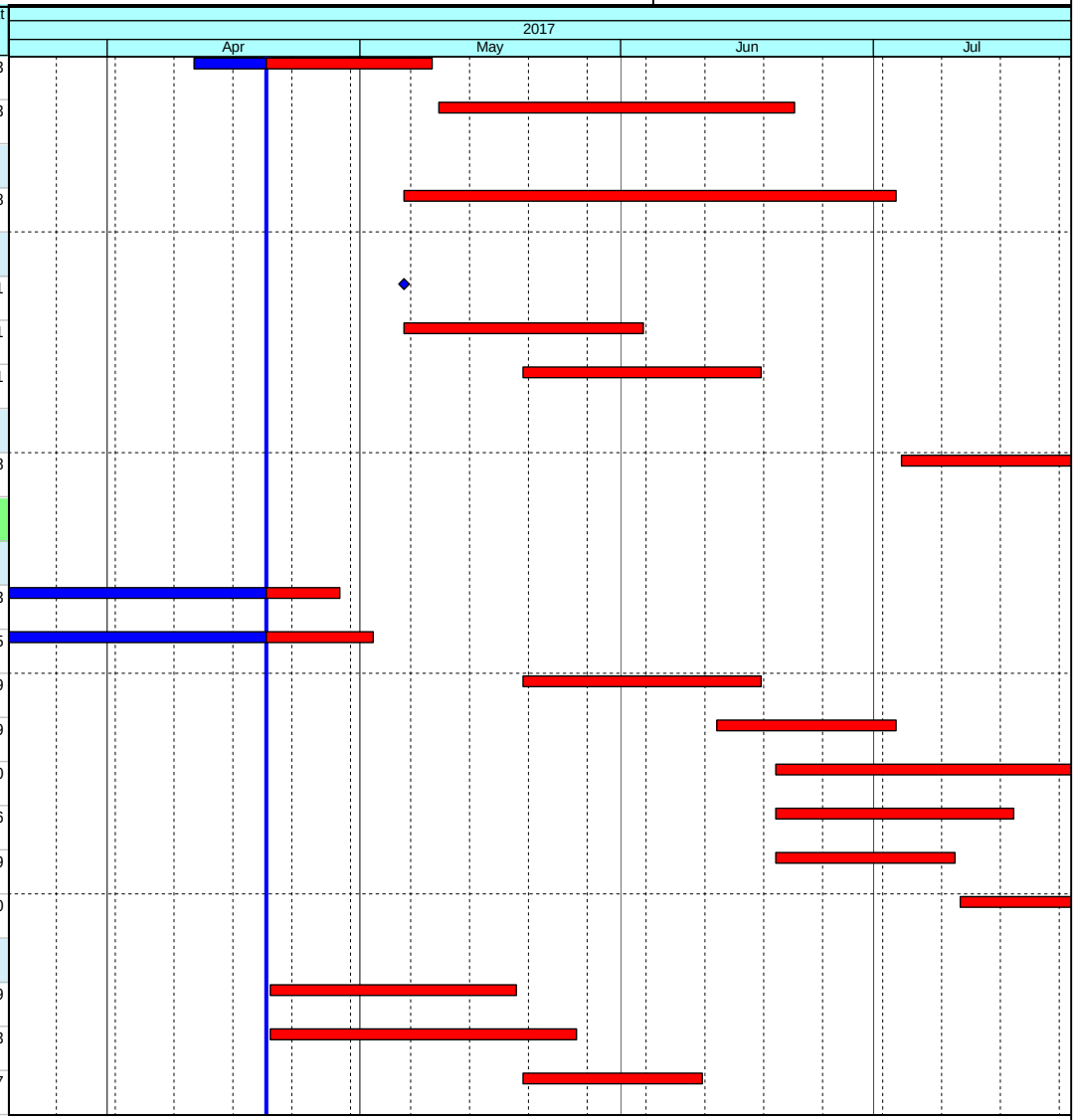

Current Milestone
Level of Effort
Baseline Milestone
Actual Work
Critical Remaining Work
Remaining Work
Project Baseline

Leighton Contractors (Asia) Limited
Programme Update 38 (April 2017)
THREE MONTH ROLLING

Project ID: H2613-U038
Baseline: DWP2d
Layout: Update Three Month Rolling U038

Date	Revision	Checked	Appro...
20-Mar-17	U037	AT	CW
20-Apr-17	U038	AT	CW

Data Date: 20-Apr-17

CWB(CC) - Commissioning Contract

TASK filters: 3 Months_4, 3MRP, No Original Sections, No Summary, Not HL.

Activity ID	Activity Name	Original Duration	Start	Finish	Total Float
3748	SCP2 - Metal works / Glazing / Louver / Handrails	24	27-May-17	24-Jun-17	-213
3738	MEP(SCP2) - E&M 2nd Fix	18	12-Jun-17	03-Jul-17	-237
3740	MEP(SCP2) - E&M Final Fix	18	04-Jul-17	24-Jul-17	-237
Middle Ventilation Building (MVB - related)					
Tunnel Section (MVB-related)					
Portion IVa (CH2600 to CH2950)					
5112b1	IVa - Initial Site Survey (CH2720 to CH2950)	12	13-Mar-17 A	02-May-17	-269
5110b2	Possession of Portion IVa2 (SR1)	0	30-Mar-17 A		
5112b2	IVa - Initial Site Survey (SR1)	12	31-Mar-17 A	02-May-17	-296
Slip Road 1					
10028	IVa (SR1) - Mobilisation & Setup	6	04-May-17	10-May-17	-296
12220	IVa (SR1) - Anchorage installation for subsequent E&M 1st Fix and VE panel frame support (include protection) (1200m2)	13	11-May-17	25-May-17	-296
10030	IVa (SR1) - Thermal Barrier installation (include protection removal) - 1 team	33	26-May-17	05-Jul-17	-296
10018	MEP(SR1) - (CH171 to CH271) E&M 1st Fix	4	06-Jul-17	10-Jul-17	-296
10020	MEP(SR1) - (CH171 to CH271) E&M 2nd Fix (include Sump B)	30	11-Jul-17	14-Aug-17	-296
Westbound (CH2600 to CH2720)					
12222a	IVa (WB) - Anchorage installation for subsequent E&M 1st Fix and VE panel frame support (include protection) (1173m2)	7	15-Mar-17 A	13-Apr-17 A	
5100a	MEP(WB) - (CH2600 to CH2720) E&M 1st Fix	12	14-Apr-17 A	02-May-17	-175
5102a	MEP(WB) - (CH2600 to CH2720) E&M 2nd Fix	12	04-May-17	17-May-17	-175
5116a	IVa(WB) - Thermal Barrier installation (include protection removal) - 2 team	20	20-May-17	13-Jun-17	-266
Eastbound (CH2600 to CH2720)					
5130a	IVa(EB) - Thermal Barrier installation (include protection removal) - 2 team	20	05-Mar-17 A	06-May-17	-253
5118a	MEP(EB) - (CH2600 to CH2720) E&M 1st Fix	12	12-Apr-17 A	02-May-17	-170
5120a	MEP(EB) - (CH2600 to CH2720) E&M 2nd Fix	7	04-May-17	11-May-17	-170

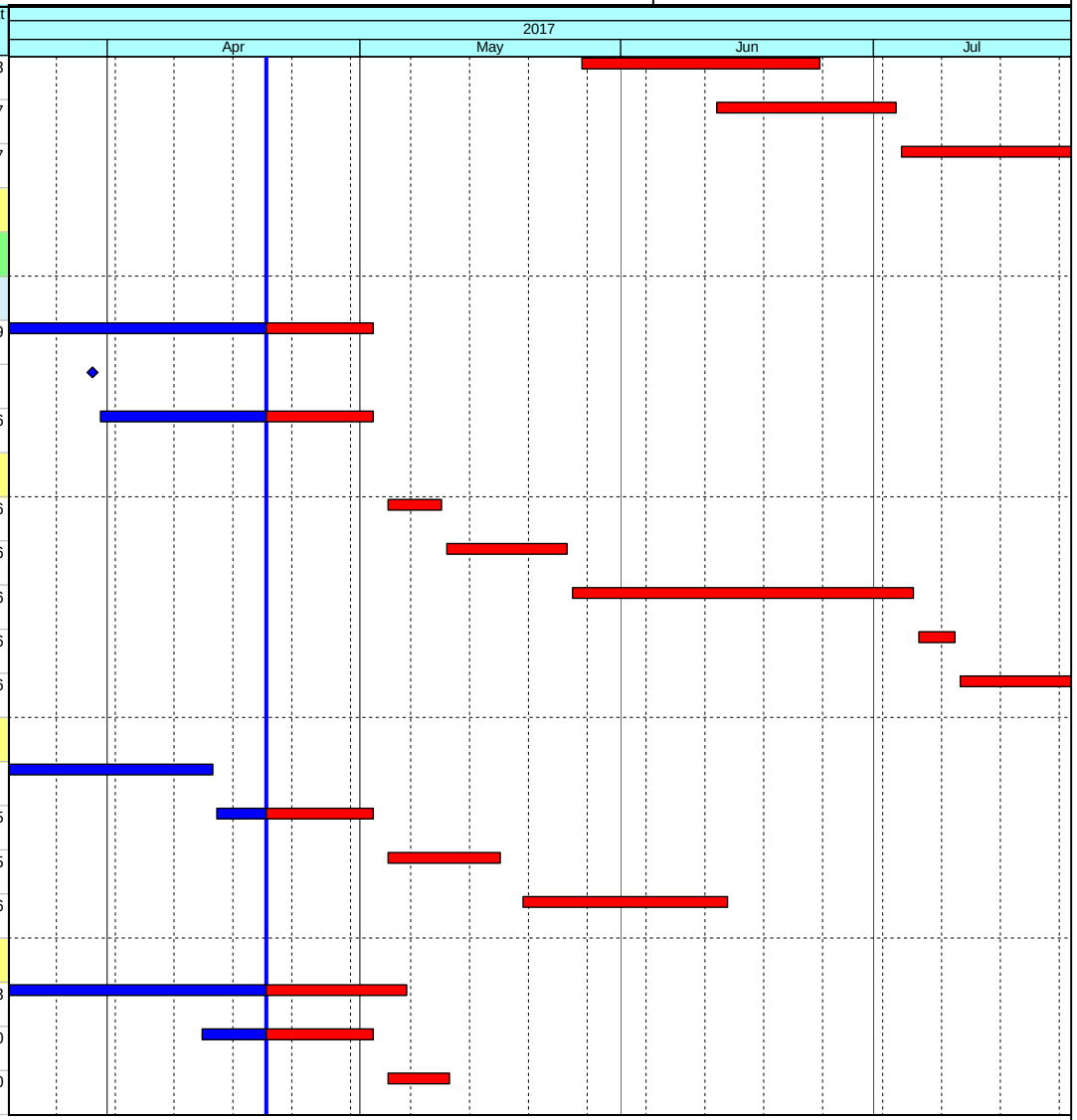

Current Milestone
Level of Effort
Baseline Milestone
Actual Work
Critical Remaining Work
Remaining Work
Project Baseline

Leighton Contractors (Asia) Limited
Programme Update 38 (April 2017)
THREE MONTH ROLLING

Project ID: H2613-U038
Baseline: DWP2d
Layout: Update Three Month Rolling U038

Date	Revision	Checked	Appro...
20-Mar-17	U037	AT	CW
20-Apr-17	U038	AT	CW

Data Date: 20-Apr-17

CWB(CC) - Commissioning Contract

TASK filters: 3 Months_4, 3MRP, No Original Sections, No Summary, Not HL.

Activity ID	Activity Name	Original Duration	Start	Finish	Total Float
Westbound (CH2720 to CH2950)					
5114b	IVa(WB) - Mobilisation & Setup	6	04-May-17	10-May-17	-251
12222b	IVa (WB) - Anchorage installation for subsequent E&M 1st Fix and VE panel frame support (include protection) (2247m2)	13	11-May-17	25-May-17	-251
5116b	IVa(WB) - Thermal Barrier installation (include protection removal) - 2 team	38	14-Jun-17	28-Jul-17	-266
Eastbound (CH2720 to CH2950)					
5128b	IVa(EB) - Mobilisation & Setup	6	04-May-17	10-May-17	-269
12224b	IVa (EB) - Anchorage installation for subsequent E&M 1st Fix and VE panel frame support (include protection) (2247m2)	13	11-May-17	25-May-17	-269
5130b	IVa(EB) - Thermal Barrier installation (include protection removal) - 2 team	38	26-May-17	11-Jul-17	-269
5118b	MEP(EB) - (CH2720 to CH2950) E&M 1st Fix	19	12-Jul-17	02-Aug-17	-269
Portion Va [CH2950 to CH3210]					
Westbound (Outer Lane)					
5134a	MEP(WB) - (CH2950 to CH3210) E&M 2nd Fix	33	23-Feb-17 A	18-May-17	-176
5138a	MEP(WB) - (CH2950 to CH3210) TCSS Field equip & cable installation - 1 Team	9	15-Mar-17 A	08-Apr-17 A	
5136a	MEP(WB) - (CH2950 to CH3210) E&M Final Fix	10	19-May-17	31-May-17	-176
9954a	MEP(WB) - (CH2950 to CH3210) VE Panel installation (Upper part) (1800m2) - 1 team	20	23-May-17	15-Jun-17	-213
E&M Individual System T&C					
5140a11	MEP(WB) - (CH2950 to CH3210) - TVS System T&C	6	19-May-17	25-May-17	-176
5108b22	MEP(WB) - (CH2950 to CH3210) TCSS Individual System T&C	30	01-Jun-17	06-Jul-17	-152
Eastbound (Outer Lane)					
9956b	MEP(EB) - (CH2950 to CH3210) VE Panel installation (Lower part) (1800m2) - 1 team	20	06-Dec-16 A	25-Apr-17	-144
5152a	MEP(EB) - (CH2950 to CH3210) E&M 2nd Fix	33	04-Mar-17 A	17-May-17	-175
5154a	MEP(EB) - (CH2950 to CH3210) TCSS Field equip & cable installation - 1 Team	9	17-Mar-17 A	08-Apr-17 A	
9956a	MEP(EB) - (CH2950 to CH3210) VE Panel installation (Upper part) (1800m2) - 1 team	20	16-May-17	08-Jun-17	-74
5156a	MEP(EB) - (CH2950 to CH3210) E&M Final Fix	10	18-May-17	29-May-17	-175

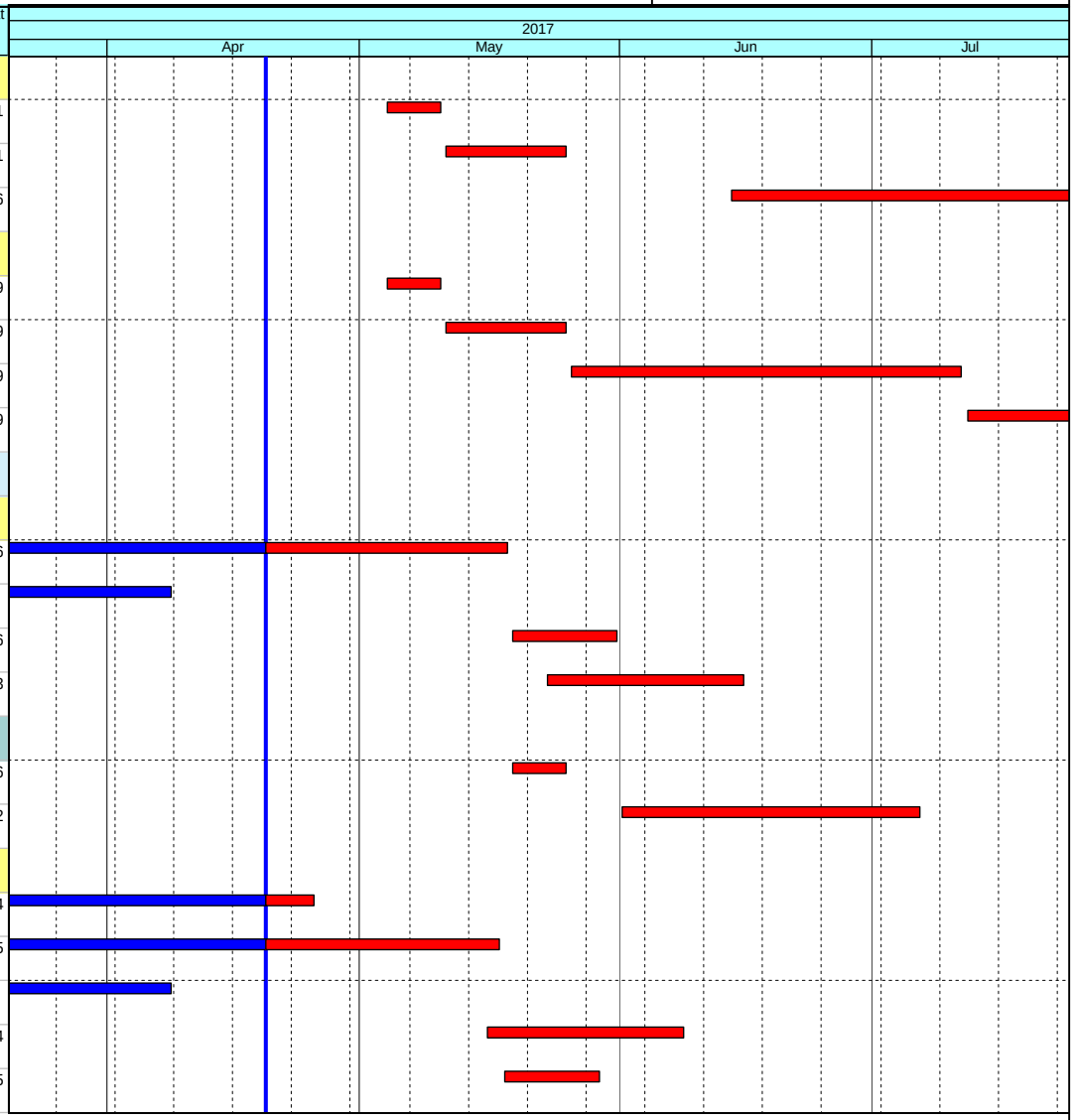

Current Milestone
Level of Effort
Baseline Milestone
Actual Work
Critical Remaining Work
Remaining Work
Project Baseline

Leighton Contractors (Asia) Limited
Programme Update 38 (April 2017)
THREE MONTH ROLLING

Project ID: H2613-U038
Baseline: DWP2d
Layout: Update Three Month Rolling U038

Date	Revision	Checked	Appro...
20-Mar-17	U037	AT	CW
20-Apr-17	U038	AT	CW

Data Date: 20-Apr-17

CWB(CC) - Commissioning Contract

TASK filters: 3 Months_4, 3MRP, No Original Sections, No Summary, Not HL.

Activity ID	Activity Name	Original Duration	Start	Finish	Total Float
E&M Individual System T&C					
5158a11	MEP(WB) - (CH2720 to CH2950) - TVS System T&C	6	18-May-17	24-May-17	-175
5158a2	MEP(EB) - (CH2950 to CH3210) TCSS Individual System T&C	30	01-Jun-17	06-Jul-17	-152
Portion Vb1 (SR3)					
Slip Road 3					
10032b	MEP(SR3) - (CH3089 to CH3334) E&M 1st Fix	13	15-Mar-17 A	27-Apr-17	-187
10036b	MEP(SR3) - (CH3089 to CH3334) TCSS Field equip & cable installation - 1 Team	8	15-Mar-17 A	27-Apr-17	-160
10048c	MEP(SR3) - (CH3089 to CH3334) VE Panel installation (Lower part) (2940m2) - 1 team	33	26-Apr-17	06-Jun-17	-144
10034b	MEP(SR3) - (CH3089 to CH3334) E&M 2nd Fix (include Sump C)	27	28-Apr-17	01-Jun-17	-187
10038b	MEP(SR3) - (CH3089 to CH3334) E&M Final Fix	8	02-Jun-17	10-Jun-17	-187
10048b	MEP(SR3) - (CH3089 to CH3334) VE Panel installation (Upper part) (2940m2) - 1 team	33	09-Jun-17	18-Jul-17	-74
E&M Individual System T&C					
10040b11	EP(SR3) - (CH3089 to CH3334) - TVS System T&C	6	02-Jun-17	08-Jun-17	-187
10040b2	EP(SR3) - (CH3089 to CH3334) TCSS Individual System T&C	30	12-Jun-17	17-Jul-17	-161
Portion Vb2 (SR2 / SCP3)					
Slip Road 2					
10050b	MEP(SR2) - (CH3114 to CH3257) E&M 1st Fix	8	08-Mar-17 A	24-Apr-17	-197
10056b	MEP(SR2) - (CH3114 to CH3257) TCSS Field equip & cable installation - 1 Team	5	16-Mar-17 A	24-Apr-17	-153
10052b	MEP(SR2) - (CH3114 to CH3257) E&M 2nd Fix (include Sump F)	40	25-Apr-17	13-Jun-17	-197
10054b	MEP(SR2) -(CH3114 to CH3257) E&M Final Fix	5	14-Jun-17	19-Jun-17	-197
E&M Individual System T&C					
10058b11	MEP(SR2) - (CH3114 to CH3257) - TVS System T&C	6	14-Jun-17	20-Jun-17	-197
10058b2	MEP(SR2) - (CH3114 to CH3257) TCSS Individual System T&C	30	20-Jun-17	25-Jul-17	-168
Portion Vc [CH3210 to CH3250]					

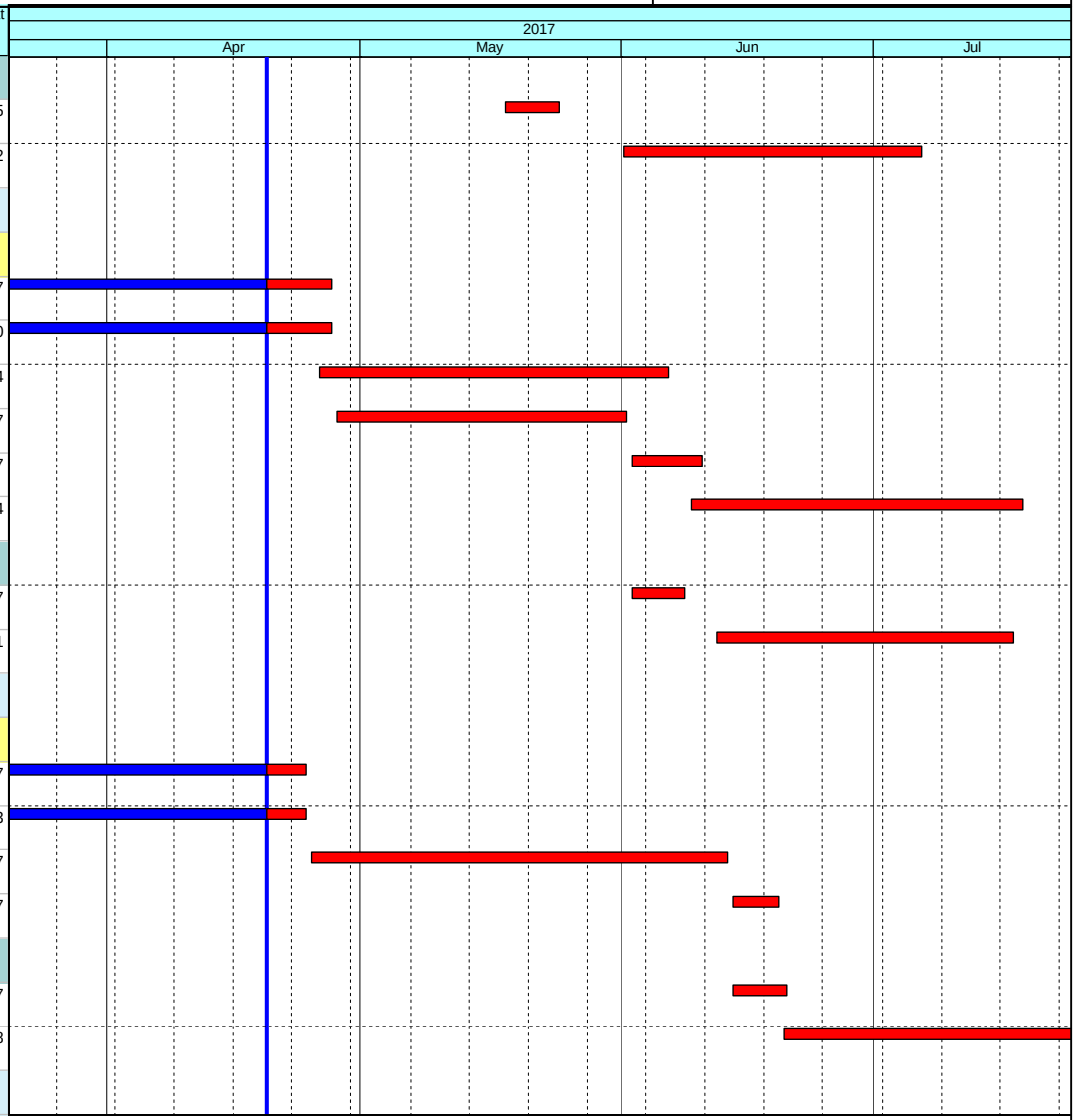

Current Milestone
Level of Effort
Baseline Milestone
Actual Work
Critical Remaining Work
Remaining Work
Project Baseline

Leighton Contractors (Asia) Limited
Programme Update 38 (April 2017)
THREE MONTH ROLLING

Project ID: H2613-U038
Baseline: DWP2d
Layout: Update Three Month Rolling
U038

Date	Revision	Checked	Appro...
20-Mar-17	U037	AT	CW
20-Apr-17	U038	AT	CW

Data Date: 20-Apr-17

CWB(CC) - Commissioning Contract

TASK filters: 3 Months_4, 3MRP, No Original Sections, No Summary, Not HL.

Activity ID	Activity Name	Original Duration	Start	Finish	Total Float
Westbound (Outer Lane)					
9954d	MEP(WB) - (CH3210 to CH3250) VE Panel installation (Lower part) (1800m2) - 1 team	20	07-Dec-16 A	26-Apr-17	-213
5134c	MEP(WB) - (CH3210 to CH3250) E&M 2nd Fix	18	23-Feb-17 A	29-Apr-17	-162
5138c	MEP(WB) - (CH3210 to CH3250) TCSS Field equip & cable installation - 1 Team	9	17-Mar-17 A	08-Apr-17 A	
9954c	MEP(WB) - (CH3210 to CH3250) VE Panel installation (Upper part) (1800m2) - 1 team	20	27-Apr-17	22-May-17	-213
5136c	MEP(WB) - (CH3210 to CH3250) E&M Final Fix	10	02-May-17	13-May-17	-162
E&M Individual System T&C					
5140c11	MEP(WB) - (CH3210 to CH3250) - TVS System T&C	6	02-May-17	09-May-17	-162
5140c2	MEP(WB) - (CH3210 to CH3250) - TCSS LCS site commisioning test	30	20-Jun-17	25-Jul-17	-168
Eastbound (Outer Lane)					
9956d	MEP(EB) - (CH3210 to CH3250) VE Panel installation (Lower part) (1800m2) - 1 team	20	10-Dec-16 A	26-Apr-17	-60
5152c	MEP(EB) - (CH3210 to CH3250) E&M 2nd Fix	18	02-Mar-17 A	29-Apr-17	-162
5154c	MEP(EB) - (CH3210 to CH3250) TCSS Field equip & cable installation - 1 Team	9	17-Mar-17 A	08-Apr-17 A	
9956c	MEP(EB) - (CH3210 to CH3250) VE Panel installation (Upper part) (1800m2) - 1 team	20	20-Apr-17	15-May-17	-74
5156c	MEP(EB) - (CH3210 to CH3250) E&M Final Fix	10	02-May-17	13-May-17	-162
E&M Individual System T&C					
5158c11	MEP(EB) - (CH3210 to CH3250) - TVS System T&C	6	02-May-17	09-May-17	-162
5158c2	MEP(EB) - (CH3210 to CH3250) TCSS Individual System T&C	30	15-May-17	19-Jun-17	-138
Portion VIa [CH3250 to CH3283]					
Westbound					
5178a	VIa(WB) - Mobilisation & Setup	8	20-Apr-17	28-Apr-17	-292
12234a	VIa(WB) - Anchorage installation for subsequent E&M 1st Fix and VE panel frame support (include protection) (528m2)	6	29-Apr-17	08-May-17	-292
5180a	VIa(WB) - Thermal Barrier installation (include protection removal) - 1 team	11	09-May-17	20-May-17	-292
5164a	MEP(WB) - (CH3250 to CH3283) E&M 1st Fix	6	22-May-17	27-May-17	-212

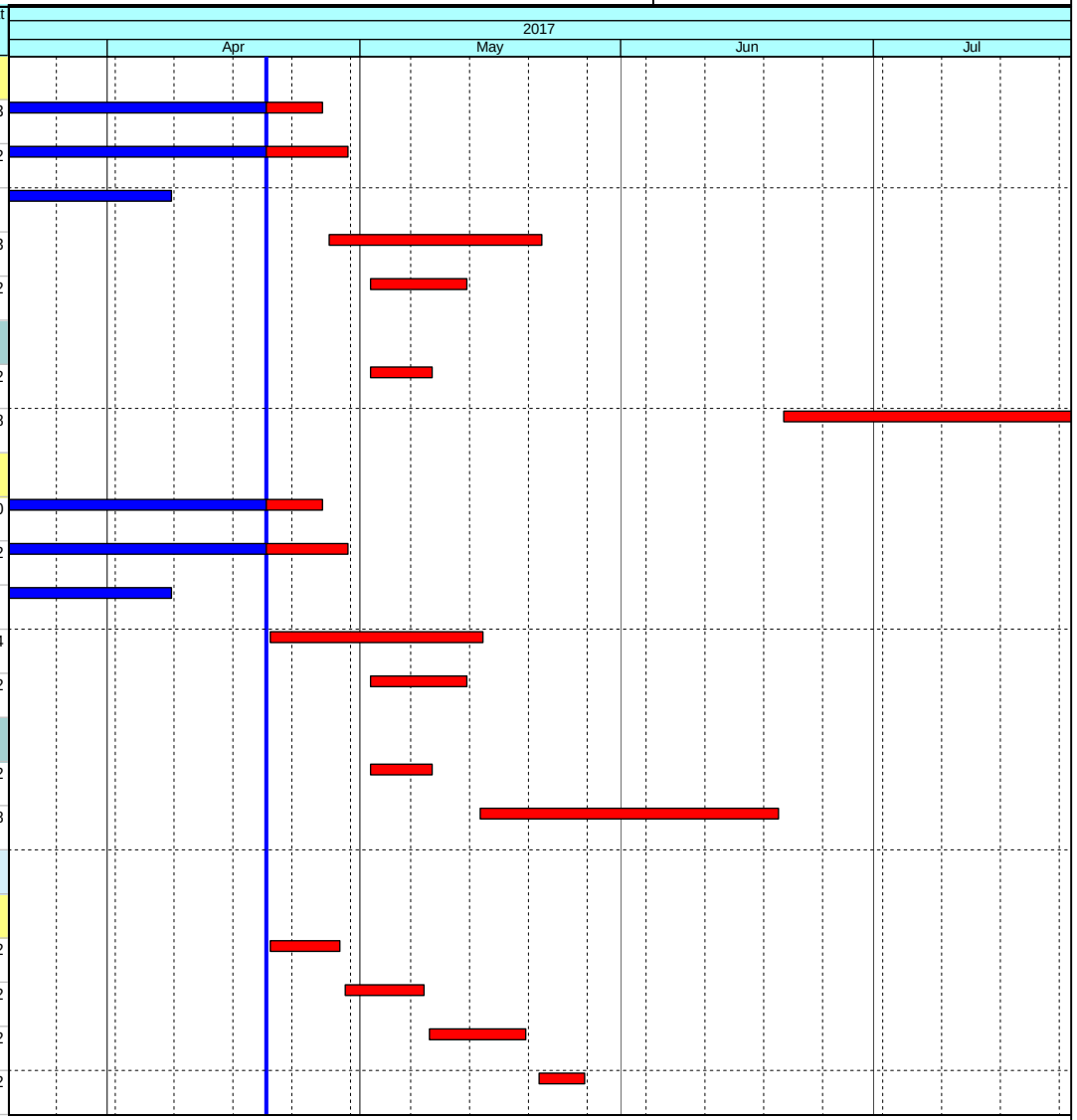

Current Milestone
Level of Effort
Baseline Milestone
Actual Work
Critical Remaining Work
Remaining Work
Project Baseline

Leighton Contractors (Asia) Limited
Programme Update 38 (April 2017)
THREE MONTH ROLLING

Project ID: H2613-U038
Baseline: DWP2d
Layout: Update Three Month Rolling U038

Date	Revision	Checked	Appro...
20-Mar-17	U037	AT	CW
20-Apr-17	U038	AT	CW

Data Date: 20-Apr-17

CWB(CC) - Commissioning Contract

TASK filters: 3 Months_4, 3MRP, No Original Sections, No Summary, Not HL.

Activity ID	Activity Name	Original Duration	Start	Finish	Total Float
9958a	MEP(WB) - (CH3250 to CH3283) VE Panel installation (Upper part) (528m2) - 1 team	6	22-May-17	27-May-17	-151
9958a1	MEP(WB) - (CH3250 to CH3283) VE Panel installation (Lower part) (528m2) - 1 team	6	22-May-17	27-May-17	-151
5166a	MEP(WB) - (CH3250 to CH3283) E&M 2nd Fix	6	29-May-17	05-Jun-17	-212
5170a	MEP(WB) - (CH3250 to CH3283) TCSS Field equip & cable installation - 1 Team	5	06-Jun-17	10-Jun-17	-212
5168a	MEP(WB) - (CH3250 to CH3283) E&M Final Fix	5	12-Jun-17	16-Jun-17	-212
E&M Individual System T&C					
5172a11	MEP(WB) - (CH3250 to CH3283) - TVS System T&C	6	12-Jun-17	17-Jun-17	-195
5172a2	MEP(WB) - (CH3250 to CH3283) TCSS Individual System T&C	30	17-Jun-17	22-Jul-17	-166
Eastbound					
5194a	VIa(EB) - Thermal Barrier installation (include protection removal) - 1 team	11	10-Dec-16 A	26-Apr-17	-284
5194a1	VIa(WB) - Masking wall construction (VO/092) (33m, 13d/9m/cycle) - 2 teams (Duration tentative)	24	27-Apr-17	26-May-17	-195
9960a	MEP(EB) - (CH3250 to CH3283) VE Panel installation (Upper part) (528m2) - 1 team	6	29-May-17	05-Jun-17	-151
9960a1	MEP(EB) - (CH3250 to CH3283) VE Panel installation (Lower part) (528m2) - 1 team	6	29-May-17	05-Jun-17	-151
5182a	MEP(EB) - (CH3250 to CH3283) E&M 1st Fix	6	17-Jun-17	23-Jun-17	-212
5184a	MEP(EB) - (CH3250 to CH3283) E&M 2nd Fix	6	24-Jun-17	30-Jun-17	-212
5188a	MEP(EB) - (CH3250 to CH3283) TCSS Field equip & cable installation - 1 Team	5	24-Jun-17	29-Jun-17	-206
5186a	MEP(EB) - (CH3250 to CH3283) E&M Final Fix	5	03-Jul-17	07-Jul-17	-212
E&M Individual System T&C					
5190a11	MEP(EB) - (CH3250 to CH3283) - TVS System T&C	6	03-Jul-17	08-Jul-17	-212
5190a2	MEP(EB) - (CH3250 to CH3283) TCSS Individual System T&C	30	08-Jul-17	11-Aug-17	-183
Portion VIb [CH3428 to CH3625]					
Westbound					
5196b2	MEP(WB) - (CH3428 to CH3625) E&M 1st Fix	12	07-Dec-16 A	21-Apr-17	-177
5198b2	MEP(WB) - (CH3428 to CH3625) E&M 2nd Fix	12	15-Mar-17 A	27-Apr-17	-160

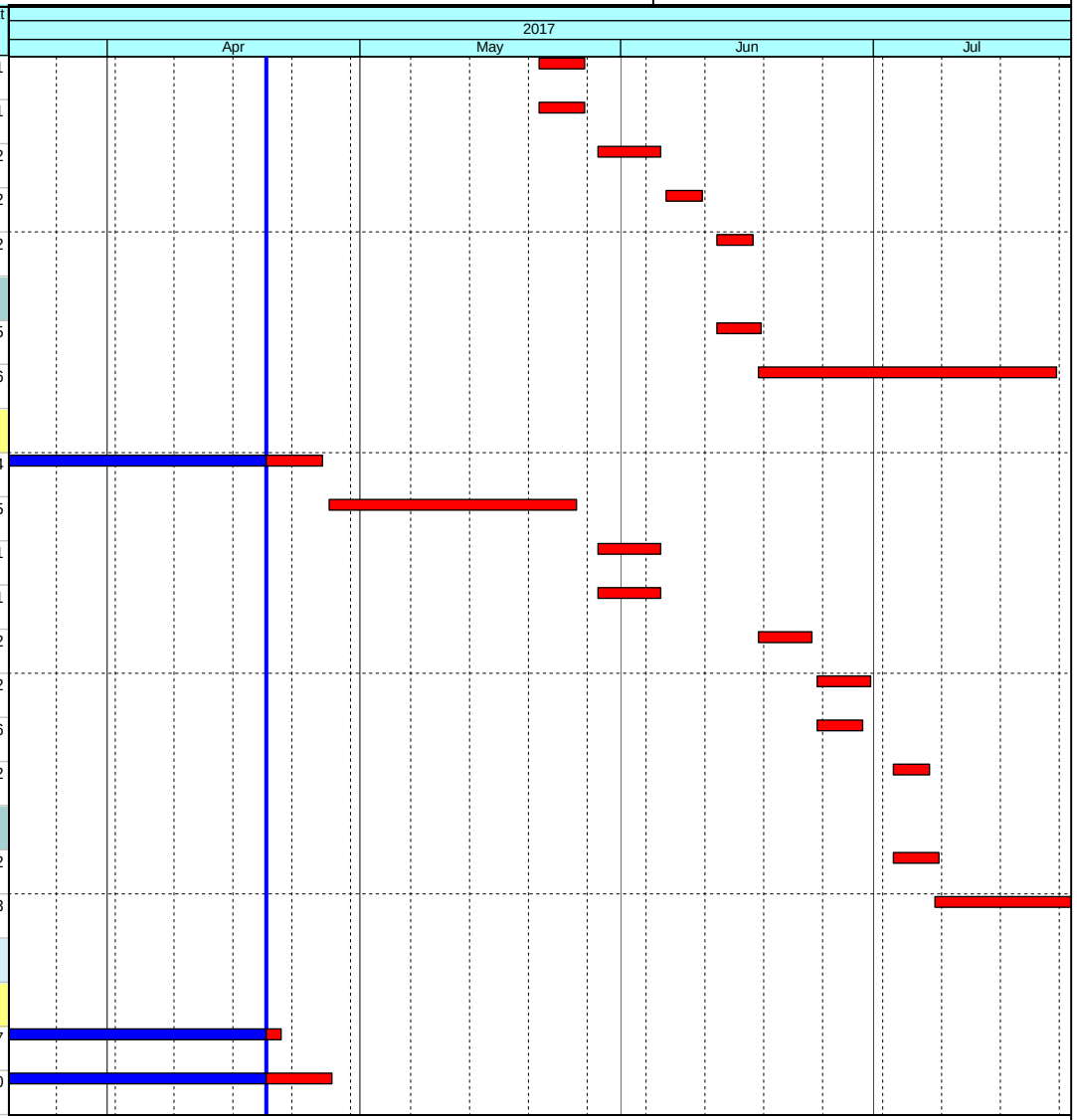

Current Milestone
Level of Effort
Baseline Milestone
Actual Work
Critical Remaining Work
Remaining Work
Project Baseline

Leighton Contractors (Asia) Limited
Programme Update 38 (April 2017)
THREE MONTH ROLLING

Project ID: H2613-U038
Baseline: DWP2d
Layout: Update Three Month Rolling
U038

Date	Revision	Checked	Appro...
20-Mar-17	U037	AT	CW
20-Apr-17	U038	AT	CW

Data Date: 20-Apr-17

CWB(CC) - Commissioning Contract

TASK filters: 3 Months_4, 3MRP, No Original Sections, No Summary, Not HL.

Activity ID	Activity Name	Original Duration	Start	Finish	Total Float
5202b2	MEP(WB) - (CH3428 to CH3625) TCSS Field equip & cable installation - 1 Team	12	18-Mar-17 A	02-May-17	-185
5200b2	MEP(WB) - (CH3428 to CH3625) E&M Final Fix	12	04-May-17	17-May-17	-163
E&M Individual System T&C					
5204b41	MEP(WB) - (CH3428 to CH3625) - TVS System T&C	6	04-May-17	10-May-17	-163
5204b5	MEP(WB) - (CH3428 to CH3625) TCSS Individual System T&C	30	18-May-17	22-Jun-17	-141
Eastbound					
9964b2a	MEP(EB) - (CH3428 to CH3625) VE Panel installation (Lower part) (4800m2) - 1 team	27	18-Jan-17 A	08-May-17	-187
Portion VIb [CH3625 to CH3770]					
Westbound					
5196b3	MEP(WB) - (CH3625 to CH3770) E&M 1st Fix	12	02-Mar-17 A	22-Apr-17	-174
5212b3	VIb(WB) - Thermal Barrier installation (include protection removal) - 2 teams	24	20-Apr-17	19-May-17	-281
5198b3	MEP(WB) - (CH3625 to CH3770) E&M 2nd Fix	12	24-Apr-17	09-May-17	-168
9962b3a	MEP(WB) - (CH3625 to CH3770) VE Panel installation (Lower part) (1740m2) - 1 team	20	20-May-17	13-Jun-17	-222
Eastbound					
12240b3	VIb(EB) - Anchorage installatiion for subsequent E&M 1st Fix and VE Panel frame support (include protection) (1740m2)	20	28-Feb-17 A	13-Apr-17 A	
5226b3	VIb(EB) - Thermal Barrier installation (include protection removal) - 2 team	24	20-Apr-17	19-May-17	-302
5226b3a	VIb(EB) - Masking wall construction (VO/092) (145m, 13d/9m/cycle) - 4 teams (Duration tentative)	52	20-May-17	21-Jul-17	-253
9964b3a	MEP(EB) - (CH3625 to CH3770) VE Panel installation (Lower part) (1740m2) - 1 team	20	14-Jun-17	07-Jul-17	-222
Middle Ventilation Building (MVB)					
Establishment Works					
3310	Possession of Portion IVc	0	30-Jun-17		-74
3220	MVB - Construct road and drainage works in Area D & E	48	03-Jul-17	26-Aug-17	-89
3220a	Area D & E Possession (Tentavie)	0	03-Jul-17*		-89
RC Structures and Metal Roof					

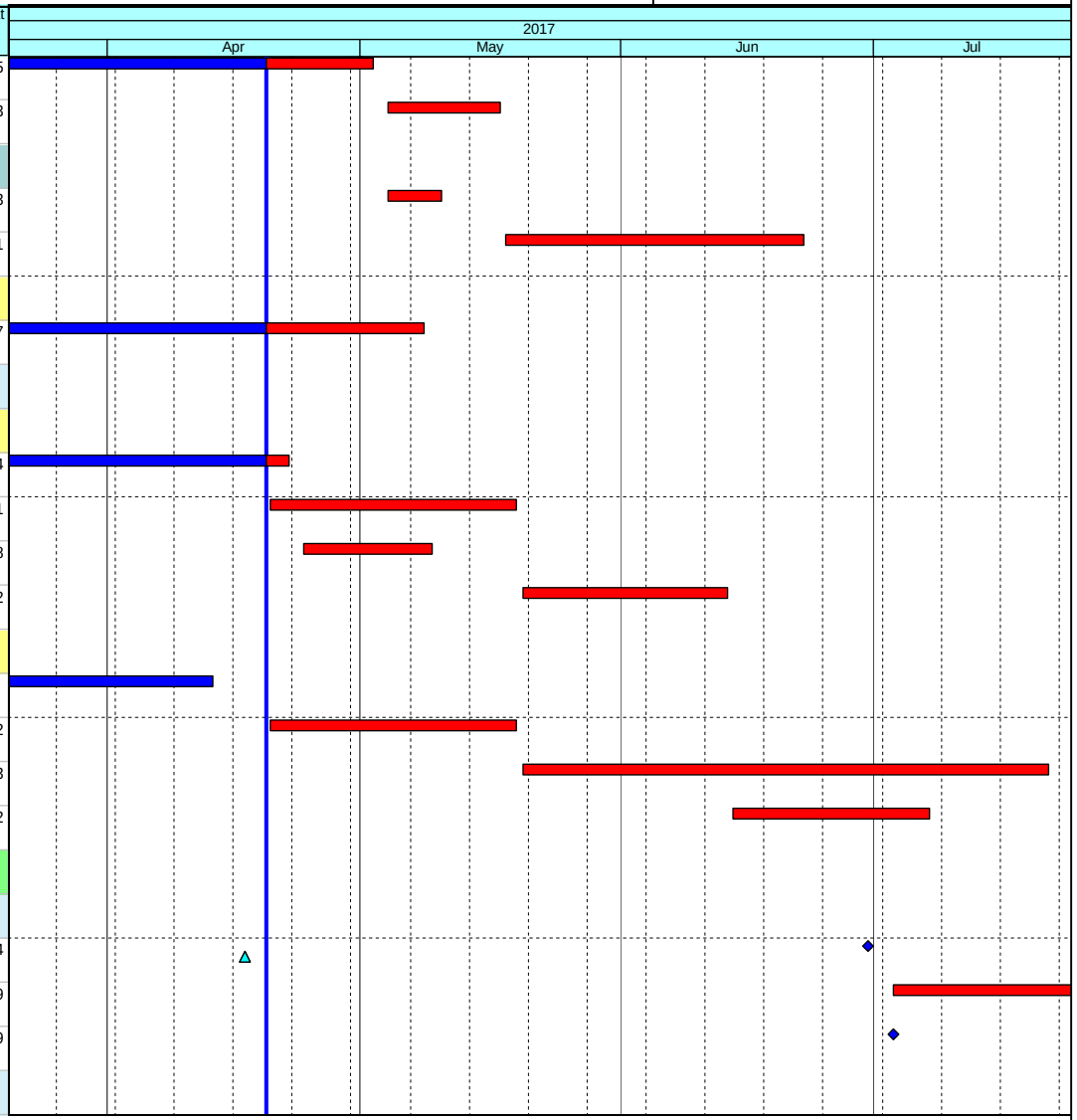

Current Milestone
Level of Effort
Baseline Milestone
Actual Work
Critical Remaining Work
Remaining Work
Project Baseline

Leighton Contractors (Asia) Limited
Programme Update 38 (April 2017)
THREE MONTH ROLLING

Project ID: H2613-U038
Baseline: DWP2d
Layout: Update Three Month Rolling
U038

Date	Revision	Checked	Appro...
20-Mar-17	U037	AT	CW
20-Apr-17	U038	AT	CW

Data Date: 20-Apr-17

CWB(CC) - Commissioning Contract

TASK filters: 3 Months_4, 3MRP, No Original Sections, No Summary, Not HL.

Activity ID	Activity Name	Original Duration	Start	Finish	Total Float
13090	MVB - Plinths and Cast-in items at Basement (Late start, affected by CSLJV defect rectification works)	60	06-Mar-17 A	28-Apr-17	-175
Zone B - G/F (GL D - H)					
11128	MVB Zone B (G/F)- Construct G/F Formwork for column / wall	8	20-Mar-17 A	08-Apr-17 A	
11146	MVB Zone B (G/F) - Rebar fixing for column / walls	12	22-Mar-17 A	08-Apr-17 A	
11150	MVB Zone B (G/F) - Scaffolding for beam & slab	10	29-Mar-17 A	08-Apr-17 A	
11146a	MVB Zone B (G/F) - CSLJV tower crane dismantle and temporary closure of access	3	08-Apr-17 A	11-Apr-17 A	
11152	MVB Zone B (G/F) - Decking / Formwork for beam & slab	10	10-Apr-17 A	12-Apr-17 A	
11148	MVB Zone B (G/F) - Concrete for column / walls	1	12-Apr-17 A	12-Apr-17 A	
11154	MVB Zone B (G/F) - Rebar for beam & slab	12	13-Apr-17 A	20-Apr-17	-308
11156	MVB Zone B (G/F) - Close formwork for beam & slab	10	21-Apr-17	04-May-17	-308
11158	MVB Zone B (G/F) - Concrete beam & slab (1/F floor slab)	1	05-May-17	05-May-17	-308
G-01 TVF Fan Room 1					
11220	MVB G-01 - Internal walls / Cast-in items	6	27-Apr-17	05-May-17	-183
G-02 TVF Fan Room 2					
11218	MVB G-02 - Internal walls / Cast-in items	6	27-Apr-17	05-May-17	-195
G/F (GL D-H) Other Rooms / Corridors / Staircase					
11226	MVB G/F (GL D-H) - Remaining Internal walls / Cast-in items	12	20-Apr-17	05-May-17	-183
11228	MVB G/F (GL D-H) - Plinths / R.C. curbs	12	06-May-17	19-May-17	-183
Zone A - G/F (GL A - D)					
11132	MVB Zone A (G/F) - Rebar fixing for column / walls	12	08-Apr-17 A	02-May-17	-279
3212	MVB Zone A (G/F) - Formwork for column / wall (Late start affected by CSLJV modification works)	6	12-Apr-17 A	25-Apr-17	-274
11134	MVB Zone A (G/F) - Concrete for column / walls	1	04-May-17	04-May-17	-279
11136	MVB Zone A (G/F) - Scaffolding for beam & slab	6	05-May-17	11-May-17	-279
11138	MVB Zone A (G/F) - Decking / Formwork for beam & slab	6	12-May-17	18-May-17	-279

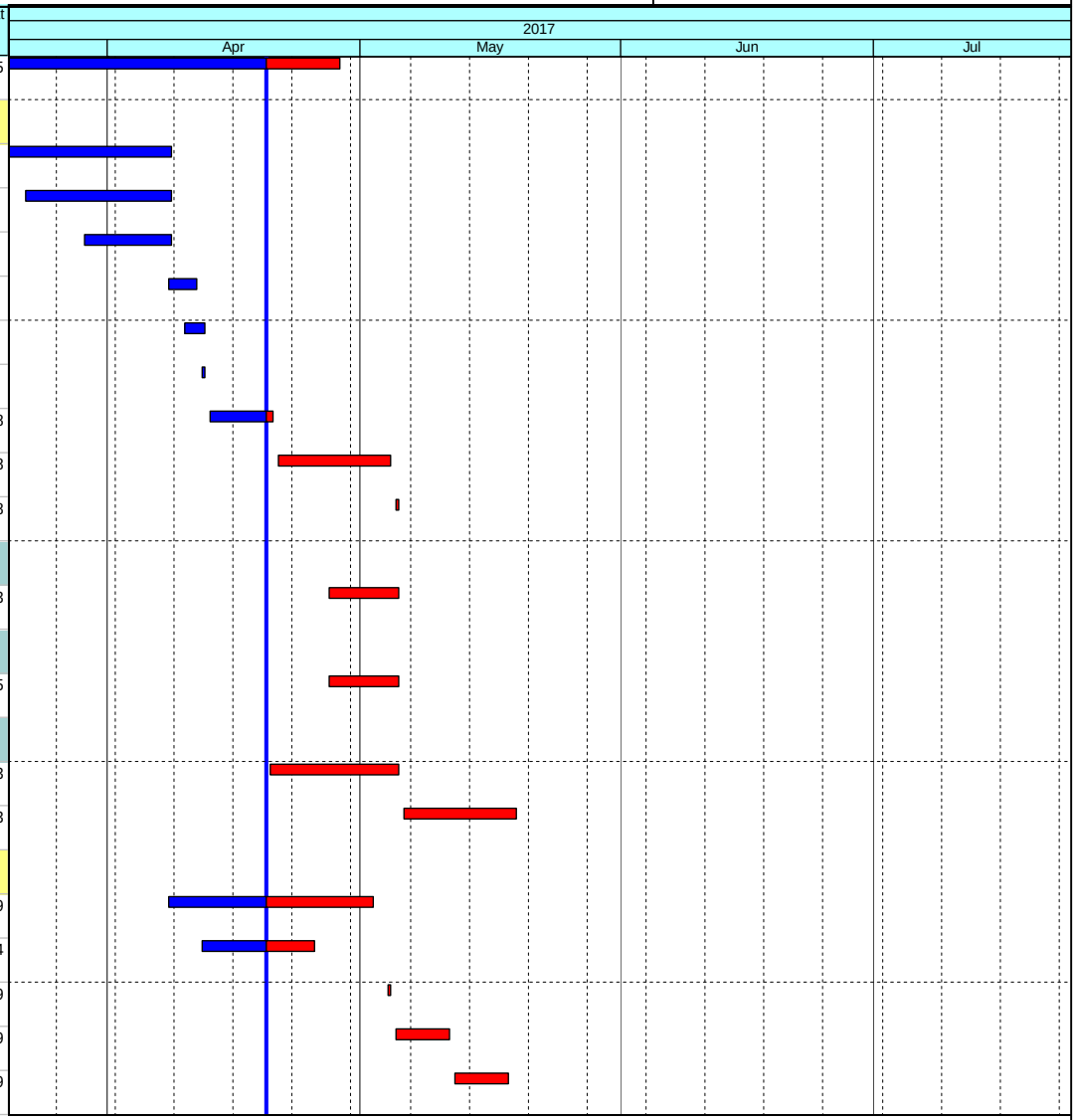

Current Milestone
Level of Effort
Baseline Milestone
Actual Work
Critical Remaining Work
Remaining Work
Project Baseline

Leighton Contractors (Asia) Limited
Programme Update 38 (April 2017)
THREE MONTH ROLLING

Project ID: H2613-U038
Baseline: DWP2d
Layout: Update Three Month Rolling
U038

Date	Revision	Checked	Appro...
20-Mar-17	U037	AT	CW
20-Apr-17	U038	AT	CW

Data Date: 20-Apr-17

CWB(CC) - Commissioning Contract

TASK filters: 3 Months_4, 3MRP, No Original Sections, No Summary, Not HL.

Activity ID	Activity Name	Original Duration	Start	Finish	Total Float
11140	MVB Zone A (G/F) - Rebar for beam & slab	10	19-May-17	31-May-17	-279
11142	MVB Zone A (G/F) - Close formwork for beam & slab	6	01-Jun-17	07-Jun-17	-279
11144	MVB Zone A (G/F) - Concrete beam & slab (1/F floor slab)	1	08-Jun-17	08-Jun-17	-279
G-07 HKE/HV Switch Room 1					
11210	MVB G-07 - Internal walls / Cast-in items	6	02-Jun-17	08-Jun-17	-231
G-10 HKE/HV Switch Room 2					
11208	MVB G-10 - Internal walls / Cast-in items	6	02-Jun-17	08-Jun-17	-219
G-05 Transformer Room 1					
11212	MVB G-05 - Internal walls / Cast-in items	6	02-Jun-17	08-Jun-17	-231
G-08 Transformer Room 2					
11214	MVB G-08 - Internal walls / Cast-in items	12	25-May-17	08-Jun-17	-213
G-11 Fire Control Centre					
11216	MVB G-11 - Internal walls / Cast-in items	12	25-May-17	08-Jun-17	-165
G/F Other Rooms / Corridors / Staircase					
11222	MVB G/F (GL A-D) - Remaining Internal walls / Cast-in items	24	11-May-17	08-Jun-17	-165
11224	MVB G/F (GL A-D) - Plinths / R.C. curbs	12	09-Jun-17	22-Jun-17	-165
Zone B - 1/F (GL D - H)					
11176	MVB Zone B (1/F) - Formwork for column / wall	8	06-May-17	15-May-17	-308
11178	MVB Zone B (1/F) - Rebar fixing for column / walls	12	16-May-17	29-May-17	-308
11180	MVB Zone B (1/F) - Concrete for column / walls	1	31-May-17	31-May-17	-308
11182	MVB Zone B (1/F) - Scaffolding for beam & slab	10	01-Jun-17	12-Jun-17	-308
11184	MVB Zone B (1/F) - Decking / Formwork for beam & slab	10	13-Jun-17	23-Jun-17	-308
11186	MVB Zone B (1/F) - Rebar for beam & slab	12	24-Jun-17	08-Jul-17	-308
11188	MVB Zone B (1/F) - Close formwork for beam & slab	10	10-Jul-17	20-Jul-17	-308

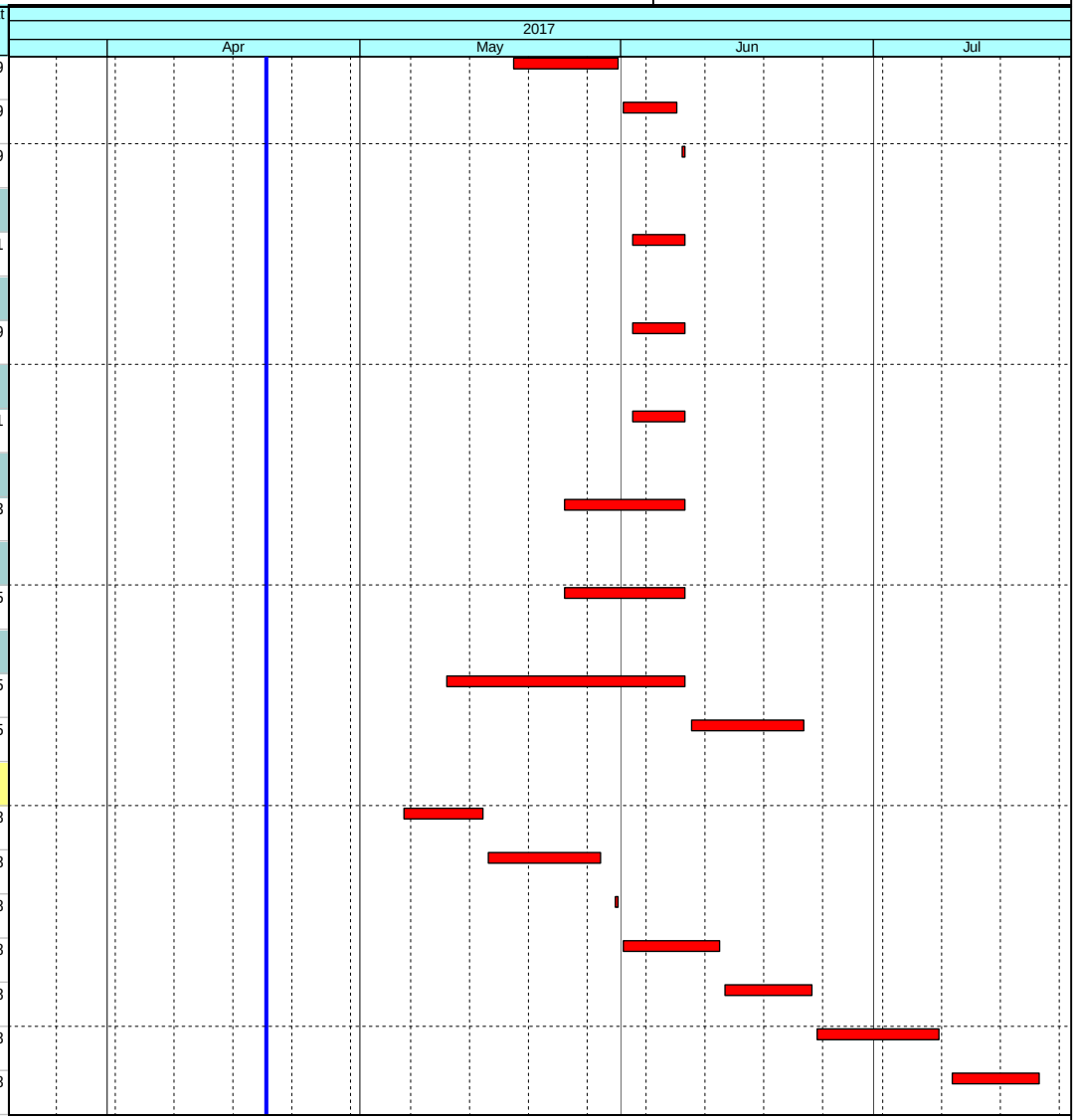

Current Milestone
Level of Effort
Baseline Milestone
Actual Work
Critical Remaining Work
Remaining Work
Project Baseline

Leighton Contractors (Asia) Limited
Programme Update 38 (April 2017)
THREE MONTH ROLLING

Project ID: H2613-U038
Baseline: DWP2d
Layout: Update Three Month Rolling U038

Date	Revision	Checked	Appro...
20-Mar-17	U037	AT	CW
20-Apr-17	U038	AT	CW

Data Date: 20-Apr-17

CWB(CC) - Commissioning Contract

TASK filters: 3 Months_4, 3MRP, No Original Sections, No Summary, Not HL.

Activity ID	Activity Name	Original Duration	Start	Finish	Total Float
1/F (GL D-H) Rooms / Corridors / Staircase					
11242	MVB 1/F (GL D-H) - Remaining Internal walls / Cast-in items	12	08-Jul-17	21-Jul-17	-241
Zone A - 1/F (GL A - D)					
3218	MVB Zone A (1/F) - Formwork for column / wall	6	09-Jun-17	15-Jun-17	-279
11162	MVB Zone A (1/F) - Rebar fixing for column / walls	12	16-Jun-17	29-Jun-17	-279
11164	MVB Zone A (1/F) - Concrete for column / walls	1	30-Jun-17	30-Jun-17	-279
11166	MVB Zone A (1/F) - Scaffolding for beam & slab	6	03-Jul-17	08-Jul-17	-279
11168	MVB Zone A (1/F) - Decking / Formwork for beam & slab	6	10-Jul-17	15-Jul-17	-279
11170	MVB Zone A (1/F) - Rebar for beam & slab	10	17-Jul-17	27-Jul-17	-279
1/F Other Rooms / Corridors / Staircase					
11238	MVB 1/F (GL A-D) - Remaining Internal walls / Cast-in items	24	08-Jul-17	04-Aug-17	-229
Metal Roof					
3308	MVB - Possession set up for metal roof construction	12	30-Jun-17	11-Jul-17	-74
MEP & ABWF Works					
3312	MVB - ABWF (Remaining B1 portion)	10	12-Jul-17	22-Jul-17	-59
Basement 3 - APS Auxiliary Room / APS Plant Area 1 / APS Plant Area 2 (GL D - H)					
3298	APS(MVB) - ABWF works	12	29-Apr-17	15-May-17	-175
12294	APS(MVB) - E&M 1st fixing	24	16-May-17	13-Jun-17	-100
Basement 3M - Sump Pit for ESP / Sump Pit for DENO2 (GL D - H)					
3290	APS(MVB) - Plant 1 ESP/DeNO2	24	17-Jun-17	15-Jul-17	-107
3292	APS(MVB) - Plant 2 ESP/DeNO2	24	17-Jul-17	12-Aug-17	-107
Basement 2 (GL D - H)					
General Area & Corridor					
19028	MEP(MVB) - ABWF Works	12	16-May-17	29-May-17	-175

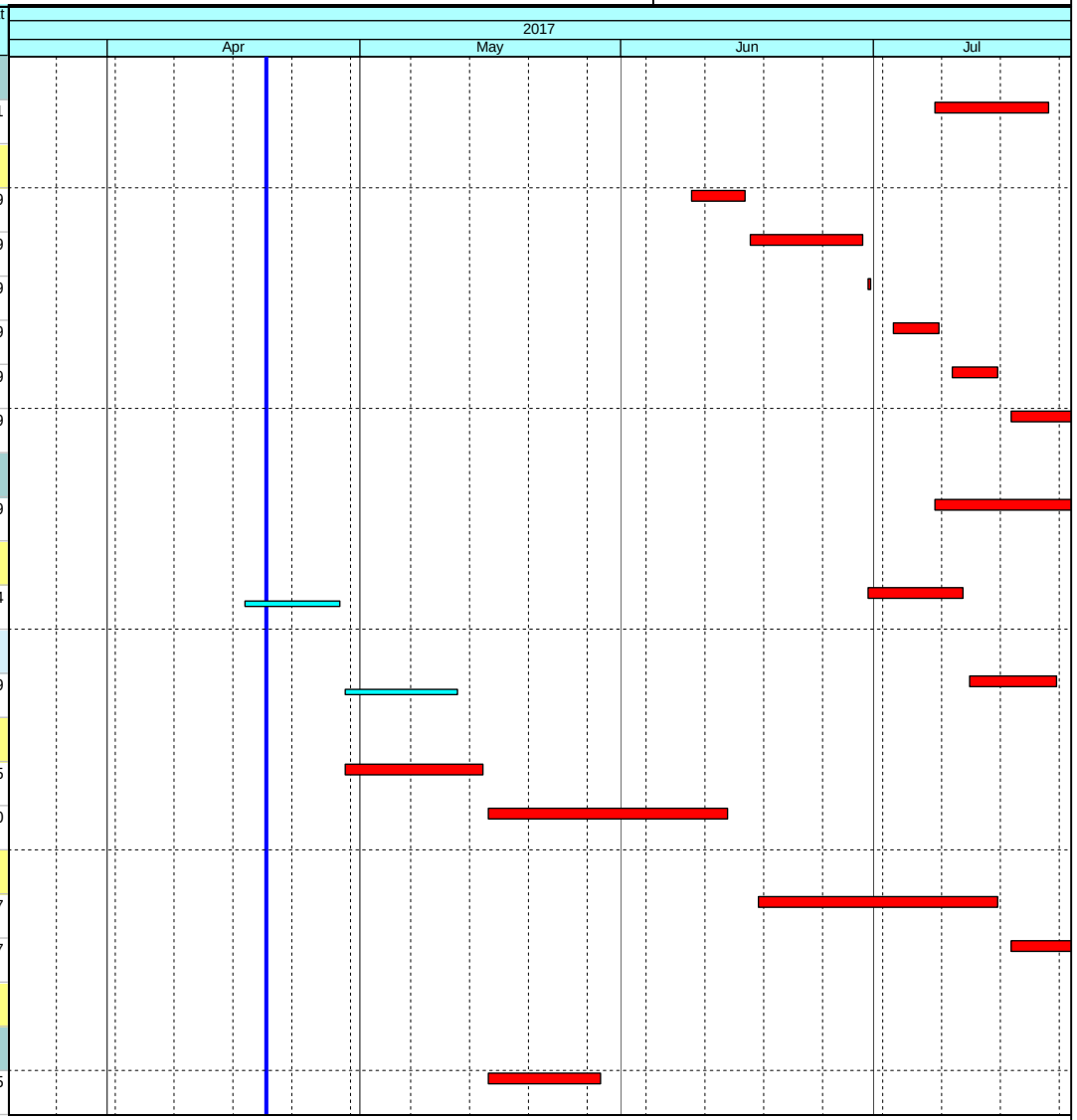

Current Milestone
Level of Effort
Baseline Milestone
Actual Work
Critical Remaining Work
Remaining Work
Project Baseline

Leighton Contractors (Asia) Limited
Programme Update 38 (April 2017)
THREE MONTH ROLLING

Project ID: H2613-U038
Baseline: DWP2d
Layout: Update Three Month Rolling
U038

Date	Revision	Checked	Appro...
20-Mar-17	U037	AT	CW
20-Apr-17	U038	AT	CW

Data Date: 20-Apr-17

CWB(CC) - Commissioning Contract

TASK filters: 3 Months_4, 3MRP, No Original Sections, No Summary, Not HL.

Activity ID	Activity Name	Original Duration	Start	Finish	Total Float
19030	MEP(MVB) - E&M 1st fixing	30	31-May-17	05-Jul-17	-163
19032	MEP(MVB) - E&M 2nd fixing	24	06-Jul-17	02-Aug-17	-163
Basement 2M (GL D - H)					
TV Plenum					
19036	MEP(MVB) - ABWF Works	12	31-May-17	13-Jun-17	-175
19038	MEP(MVB) - E&M 1st fixing	30	14-Jun-17	19-Jul-17	-175
Basement 1 (GL D - H)					
General Area & Corridor					
11312	MEP(MVB) - ABWF Works	12	29-Apr-17	15-May-17	-151
11314	MEP(MVB) - E&M 1st fixing	30	16-May-17	20-Jun-17	-151
11316	MEP(MVB) - E&M 2nd fixing	24	21-Jun-17	19-Jul-17	-151
Basement 1 (GL A - D)					
MCC Room 1 (B1-04)					
11280	MVB - ABWF works for MCC Room 1	12	01-Jun-17	14-Jun-17	-258
11282	MEP(MVB) - E&M 1st fixing	12	15-Jun-17	28-Jun-17	-204
12346	APS(MVB) - E&M 2nd fixing	12	29-Jun-17	13-Jul-17	-204
11284	MEP(MVB) - MCC installation	12	14-Jul-17	27-Jul-17	-158
UPS Room 1 (B1-11)					
11288	MVB - ABWF works for UPS Room	12	15-Jun-17	28-Jun-17	-258
11290	MEP(MVB) - E&M 1st fixing	12	29-Jun-17	13-Jul-17	-212
12348	APS(MVB) - E&M 2nd fixing	12	14-Jul-17	27-Jul-17	-212
MCC Room 2 (B1-07)					
11304	MVB - ABWF works for MCC Room 2	12	29-Jun-17	13-Jul-17	-258
11306	MEP(MVB) - E&M 1st fixing	12	14-Jul-17	27-Jul-17	-212

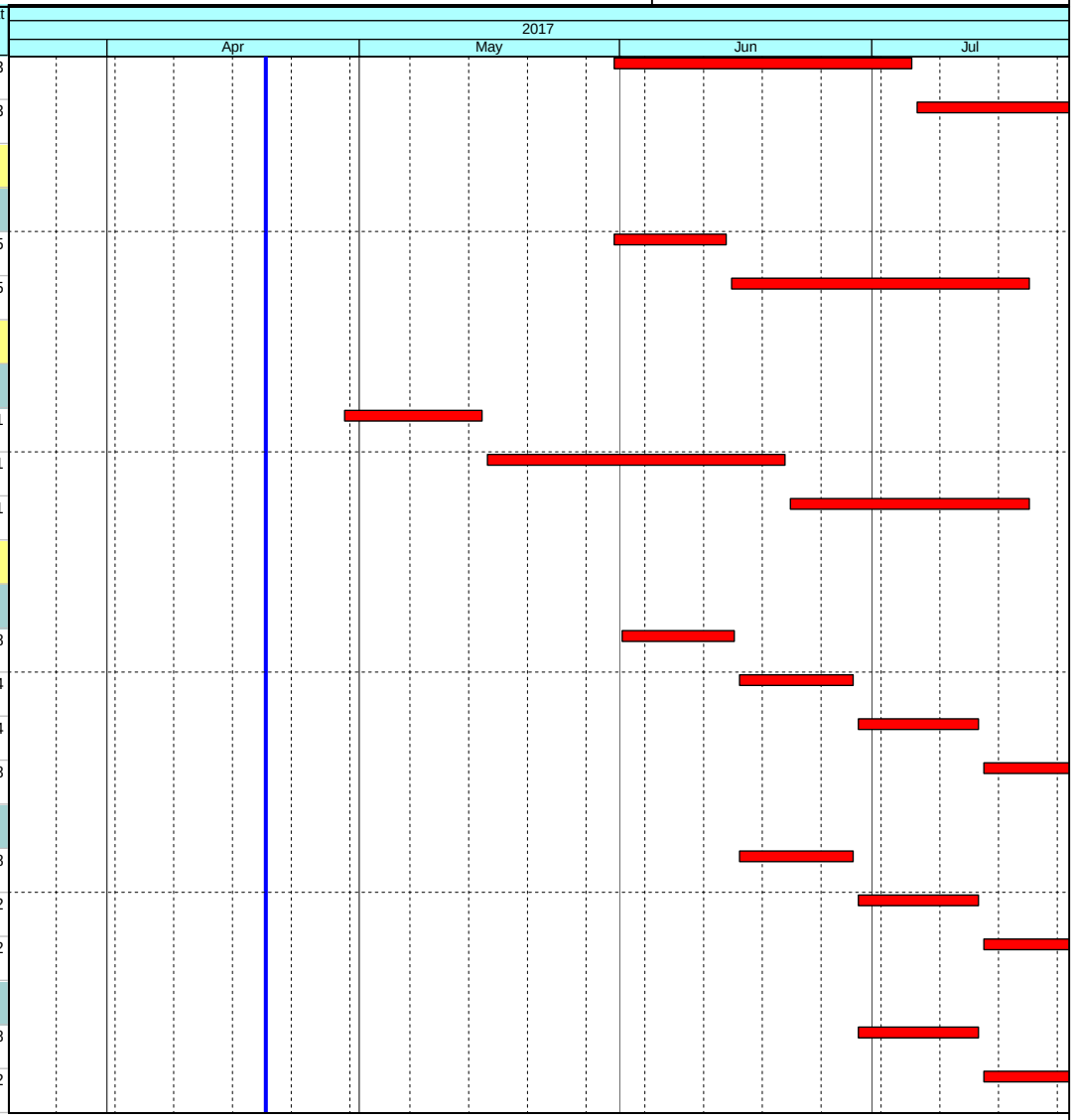

Current Milestone
Level of Effort
Baseline Milestone
Actual Work
Critical Remaining Work
Remaining Work
Project Baseline

Leighton Contractors (Asia) Limited
Programme Update 38 (April 2017)
THREE MONTH ROLLING

Project ID: H2613-U038
Baseline: DWP2d
Layout: Update Three Month Rolling U038

Date	Revision	Checked	Appro...
20-Mar-17	U037	AT	CW
20-Apr-17	U038	AT	CW

Data Date: 20-Apr-17

CWB(CC) - Commissioning Contract

TASK filters: 3 Months_4, 3MRP, No Original Sections, No Summary, Not HL.

Activity ID	Activity Name	Original Duration	Start	Finish	Total Float
Computer Equipment Room (B1-09)					
12742	MVB - ABWF works for Computer Equipment Room	12	14-Jul-17	27-Jul-17	-258
Portion IVa Road Surface Area					
19044	Access date for Portion IVa Road Surface Area (C3 Interface Contractor)	0	03-Jul-17*		-249
19046	TCSS equipment installation & cabling (Tentative)	96	03-Jul-17	24-Oct-17	-249
19050	Lighting equipment installation & cabling (Tentative)	48	03-Jul-17	26-Aug-17	-7
Satellite Control Point 3					
SCP3					
3750	SCP3 - Possession of Portion Vb2	0	20-Apr-17		-275
3752	SCP3 - Initial Site Survey	6	20-Apr-17	26-Apr-17	-275
3754	SCP3 - Erect Hoarding	6	27-Apr-17	05-May-17	-275
3756	SCP3 - Mobilisation and setup	12	06-May-17	19-May-17	-275
3758	SCP3 - Construct SCP RC Structures	24	20-May-17	17-Jun-17	-275
3772	SCP3 - External Works	30	12-Jun-17	17-Jul-17	-275
3760	SCP3 - ABWF Works	24	19-Jun-17	17-Jul-17	-275
3762	MEP(SCP3) - E&M 1st Fix	18	18-Jul-17	07-Aug-17	-275
East Ventilation Building (EVB - related)					
Tunnel Section (EVB-related)					
Portion VIc [CH3770 to CH3800]					
Westbound					
5210c	VIc(WB) - Mobilisation & Setup	12	11-Mar-17 A	25-Mar-17 A	
12238c	VIc(WB) - Anchorage installatiion for subsequent E&M 1st Fix and VE Panel frame support (include protection) (450m2)	5	27-Mar-17 A	13-Apr-17 A	
Eastbound					
5224c	VIc(EB) - Mobilisation & Setup	12	22-Mar-17 A	04-Apr-17 A	

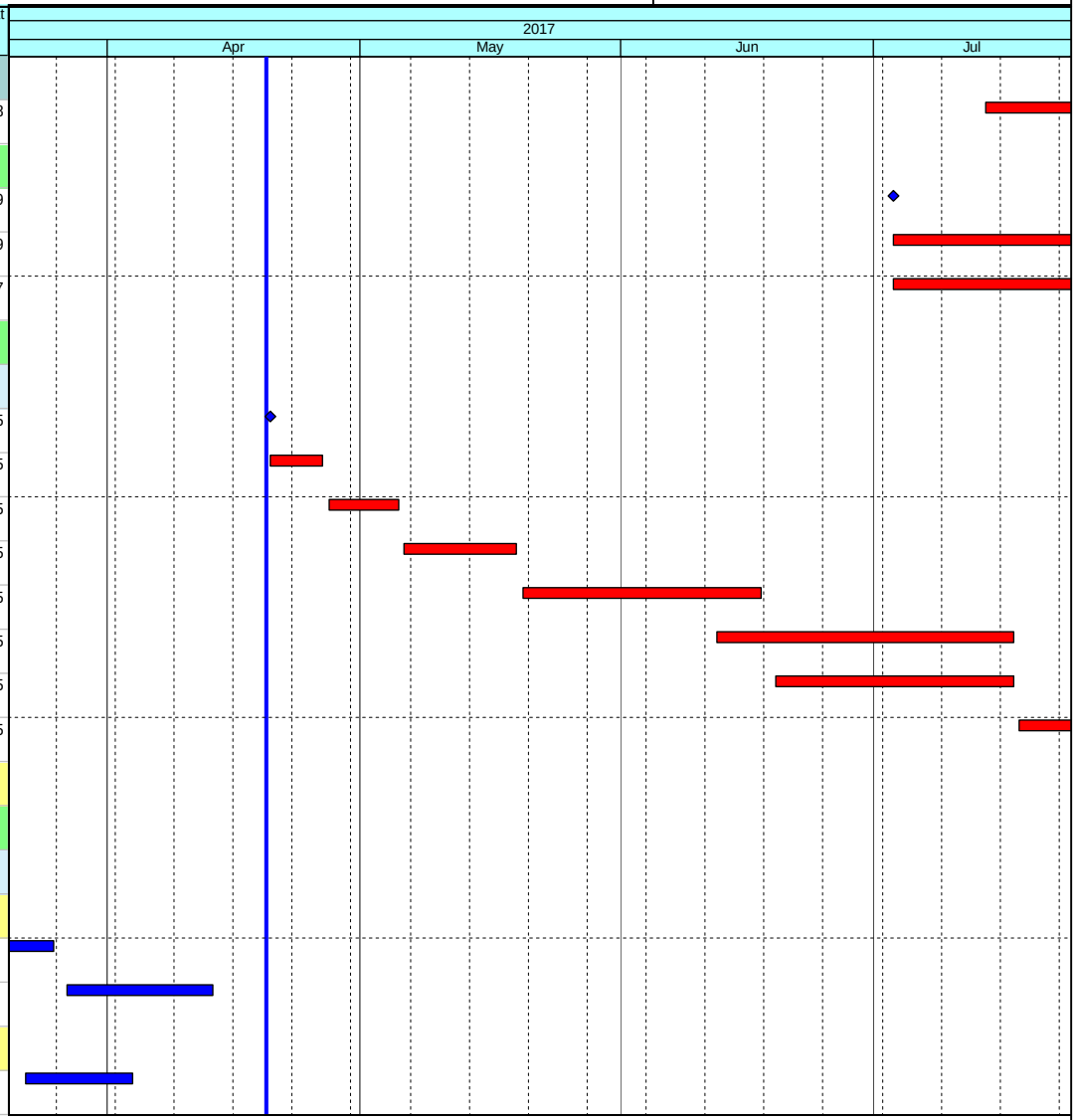

Current Milestone
Level of Effort
Baseline Milestone
Actual Work
Critical Remaining Work
Remaining Work
Project Baseline

Leighton Contractors (Asia) Limited
Programme Update 38 (April 2017)
THREE MONTH ROLLING

Project ID: H2613-U038
Baseline: DWP2d
Layout: Update Three Month Rolling
U038

Date	Revision	Checked	Appro...
20-Mar-17	U037	AT	CW
20-Apr-17	U038	AT	CW

Data Date: 20-Apr-17

CWB(CC) - Commissioning Contract

TASK filters: 3 Months_4, 3MRP, No Original Sections, No Summary, Not HL.

Activity ID	Activity Name	Original Duration	Start	Finish	Total Float
12240c	VIc(EB) - Anchorage installatiion for subsequent E&M 1st Fix and VE Panel frame support (include protection) (450m2)	5	05-Apr-17 A	06-Apr-17 A	
5226c	VIc(EB) - Thermal Barrier installation (include protection removal) - 1 team	10	10-Apr-17 A	13-Apr-17 A	
5226c1	VIc(EB) - Masking wall construction (VO/092) (30m, 13d/9m/cycle) - 2 teams (Duration tentative)	22	20-Apr-17	17-May-17	-205
5214c	MEP(EB) - (CH3770 to CH3800) E&M 1st Fix	6	18-May-17	24-May-17	-205
5220c	MEP(EB) - (CH3770 to CH3800) E&M 2nd Fix	12	25-May-17	08-Jun-17	-205
5216c	MEP(EB) - (CH3770 to CH3800) TCSS Field equip & cable installation - 1 Team	5	25-May-17	31-May-17	-198
5218c	MEP(EB) - (CH3770 to CH3800) E&M Final Fix	12	09-Jun-17	22-Jun-17	-193
E&M Individual System T&C					
5222c11	MEP(EB) - (CH3770 to CH3800) - TVS System T&C	6	09-Jun-17	15-Jun-17	-193
5222c1	MEP(EB) - (CH3770 to CH3800) TCSS Individual System T&C	30	23-Jun-17	28-Jul-17	-166
Portion VII [CH3825 to CH4250] - Original Section in DWP Rev.2a					
5238	Possession of Portion VII	0	20-Apr-17		417
Portion VII [CH3800 to CH3911]					
Westbound					
5228a4	MEP(WB) - (CH3800 to CH3911) E&M 1st Fix	18	15-Mar-17 A	05-May-17	-203
5230a4	MEP(WB) - (CH3800 to CH3911) E&M 2nd Fix	48	06-May-17	03-Jul-17	-203
5234a4	MEP(WB) - (CH3800 to CH3911) TCSS Field equip & cable installation - 1 Team	12	06-May-17	19-May-17	-165
5232a4	MEP(WB) - (CH3800 to CH3911) E&M Final Fix	16	21-Jun-17	10-Jul-17	-203
E&M Individual System T&C					
5236a51	MEP(WB) - (CH3800 to CH3911) - TVS System T&C	6	21-Jun-17	27-Jun-17	-203
5236a7	MEP(WB) - (CH3800 to CH3911) TCSS Individual System T&C	30	11-Jul-17	14-Aug-17	-180
Eastbound					
5246a4	MEP(EB) - (CH3800 to CH3911) E&M 1st Fix	18	23-Feb-17 A	25-Apr-17	-158
5248a4	MEP(EB) - (CH3800 to CH3911) E&M 2nd Fix (iniclude Sump II)	12	15-Mar-17 A	04-May-17	-164

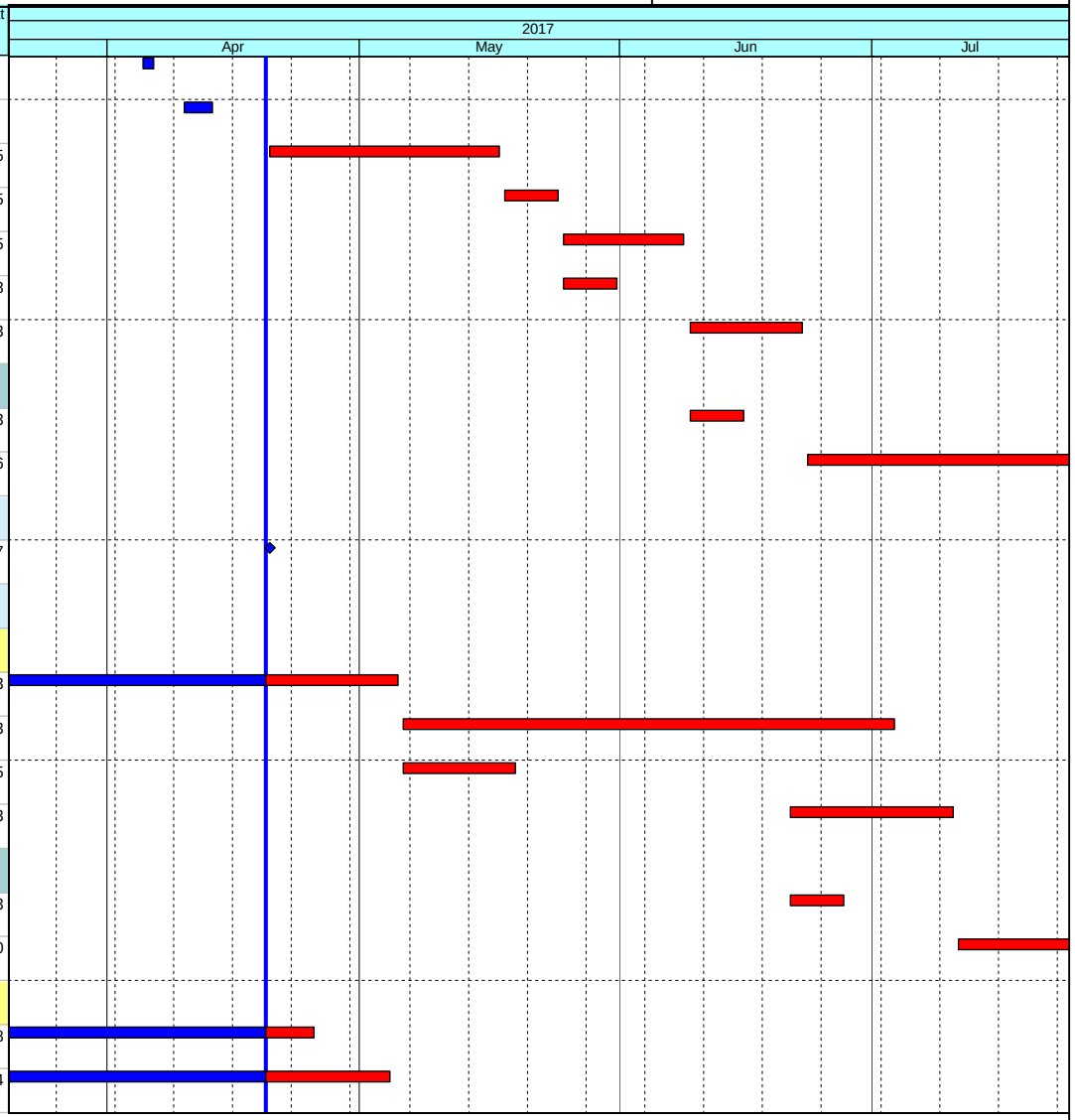

Current Milestone
Level of Effort
Baseline Milestone
Actual Work
Critical Remaining Work
Remaining Work
Project Baseline

Leighton Contractors (Asia) Limited
Programme Update 38 (April 2017)
THREE MONTH ROLLING

Project ID: H2613-U038
Baseline: DWP2d
Layout: Update Three Month Rolling
U038

Date	Revision	Checked	Appro...
20-Mar-17	U037	AT	CW
20-Apr-17	U038	AT	CW

Data Date: 20-Apr-17

CWB(CC) - Commissioning Contract

TASK filters: 3 Months_4, 3MRP, No Original Sections, No Summary, Not HL.

Activity ID	Activity Name	Original Duration	Start	Finish	Total Float
5252a4	MEP(EB) - (CH3800 to CH3911) TCSS Field equip & cable installation - 1 Team	12	17-Mar-17 A	04-May-17	-164
5250a4	MEP(EB) - (CH3800 to CH3911) E&M Final Fix	16	05-May-17	23-May-17	-164
9968a4	MEP(EB) - (CH3800 to CH3911) VE Panel installation (Upper part) (1332m2) - 1 team	15	08-Jul-17	25-Jul-17	-178
9968a4a	MEP(EB) - (CH3800 to CH3911) VE Panel installation (Lower part) (1332m2) - 1 team	15	08-Jul-17	25-Jul-17	-222
	E&M Individual System T&C				
5254a51	MEP(EB) - (CH3800 to CH3911) - TVS System T&C	6	05-May-17	11-May-17	-164
5254a7	MEP(EB) - (CH3800 to CH3911) TCSS Individual System T&C	30	24-May-17	28-Jun-17	-141
	Portion VII [CH3911 to CH4250]				
	Access Shaft Opening				
10118a	VII(WB) - Closure of shaft access opening	18	20-Apr-17	12-May-17	-5
10120a	VII(WB) - shaft access opening area reinstatement works	12	13-May-17	26-May-17	-5
	Westbound				
5228a2	MEP(WB) - (CH3911 to CH4250) E&M 1st Fix	25	14-Mar-17 A	05-May-17	-208
5234a2	MEP(WB) - (CH3911 to CH4250) TCSS Field equip & cable installation - 1 Team	15	15-Mar-17 A	06-May-17	-183
5230a2	MEP(WB) - (CH3911 to CH4250) E&M 2nd Fix	53	06-May-17	08-Jul-17	-208
9966a2a	MEP(WB) - (CH3911 to CH4250) VE Panel installation (Lower part) (4068m2) - 2 team	23	09-May-17	05-Jun-17	-187
5232a2	MEP(WB) - (CH3911 to CH4250) E&M Final Fix	16	27-Jun-17	15-Jul-17	-208
9966a2	MEP(WB) - (CH3911 to CH4250) VE Panel installation (Upper part) (4068m2) - 2 team	23	04-Jul-17	29-Jul-17	-187
	E&M Individual System T&C				
5236a21	MEP(WB) - (CH3911 to CH4250) - TVS System T&C	6	27-Jun-17	04-Jul-17	-208
5236a3	MEP(WB) - (CH3911 to CH4250) TCSS Individual System T&C	30	17-Jul-17	19-Aug-17	-185
	Eastbound				
5246a2	MEP(EB) - (CH3911 to CH4250) E&M 1st Fix	25	22-Mar-17 A	15-May-17	-226
5248a2	MEP(EB) - (CH3911 to CH4250) E&M 2nd Fix (iniclude Sump II)	53	16-May-17	18-Jul-17	-226

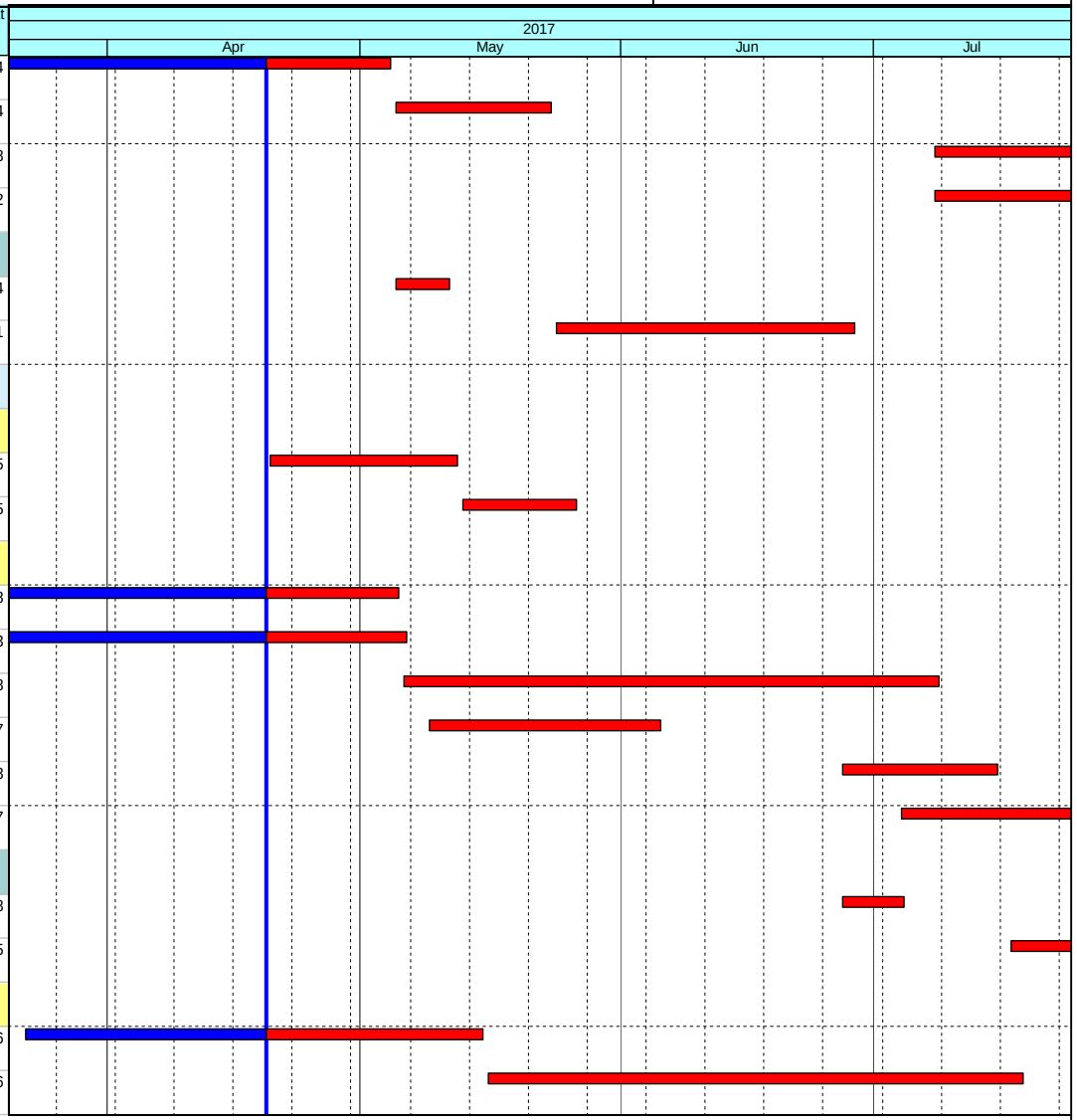

Current Milestone
Level of Effort
Baseline Milestone
Actual Work
Critical Remaining Work
Remaining Work
Project Baseline

Leighton Contractors (Asia) Limited
Programme Update 38 (April 2017)
THREE MONTH ROLLING

Project ID: H2613-U038
Baseline: DWP2d
Layout: Update Three Month Rolling
U038

Date	Revision	Checked	Appro...
20-Mar-17	U037	AT	CW
20-Apr-17	U038	AT	CW

Data Date: 20-Apr-17

CWB(CC) - Commissioning Contract

TASK filters: 3 Months_4, 3MRP, No Original Sections, No Summary, Not HL.

Activity ID	Activity Name	Original Duration	Start	Finish	Total Float
9968a2	MEP(EB) - (CH3911 to CH4250) VE Panel installation (Upper part) (4086m2) - 2 team	23	06-Jun-17	03-Jul-17	-187
9968a2a	MEP(EB) - (CH3911 to CH4250) VE Panel installation (Lower part) (4086m2) - 2 team	23	06-Jun-17	03-Jul-17	-187
5252a2	MEP(EB) - (CH3911 to CH4250) TCSS Field equip & cable installation - 1 Team	15	18-Jul-17	03-Aug-17	-225
5250a2	MEP(EB) - (CH3911 to CH4250) E&M Final Fix	16	19-Jul-17	05-Aug-17	-226
E&M Individual System T&C					
5254a21	MEP(EB) - (CH3911 to CH4250) - TVS System T&C	6	19-Jul-17	25-Jul-17	-226
Slip Road 8					
13080a	VII(SR8) - Thermal Barrier installation (include protection removal) - 2 team	42	31-Mar-17 A	29-Apr-17	-308
13080a1	VII (SR8) - Masking wall construction (VO/092) (130m, 13d/9m/cycle) - 4 teams (Duration tentative)	47	02-May-17	27-Jun-17	-305
13068a	MEP(SR8) - (CH1000 to CH750) E&M 1st Fix	20	28-Jun-17	21-Jul-17	-305
13070a	MEP(SR8) - (CH1000 to CH750) E&M 2nd Fix (include Sump D)	24	15-Jul-17	11-Aug-17	-241
Portion VIIIa [CH4250 to CH4600]					
5272	VIIIa - Initial Site Survey	12	13-Mar-17 A	29-Mar-17 A	
Westbound					
5288	VIIIa(WB) - Mobilisation & Setup	6	30-Mar-17 A	05-Apr-17 A	
12246	VIIIa(WB) - Anchorage installatiion for subsequent E&M 1st Fix and VE Panel frame support (include protection) (3900m2)	22	06-Apr-17 A	08-Apr-17 A	
5290	VIIIa(WB) - Thermal Barrier installation (include protection removal) - 3 team	39	02-May-17	17-Jun-17	-308
Eastbound					
5274	VIIIa(EB) - Mobilisation & Setup	6	03-Apr-17 A	08-Apr-17 A	
12248	VIIIa(EB) - Anchorage installatiion for subsequent E&M 1st Fix and VE Panel frame support (include protection) (3900m2)	22	10-Apr-17 A	13-Apr-17 A	
5276	VIIIa(EB) - Thermal Barrier installation (include protection removal) - 3 team	39	28-Jun-17	12-Aug-17	-385
Slip Road 8					
13060	VIIIa(SR8) - Mobilisation & Setup	6	20-Apr-17	26-Apr-17	-385
13064	VIIIa(SR8) - Anchorage installatiion for subsequent E&M 1st Fix and VE Panel frame support (include protection) (1500m2)	8	27-Apr-17	08-May-17	-385

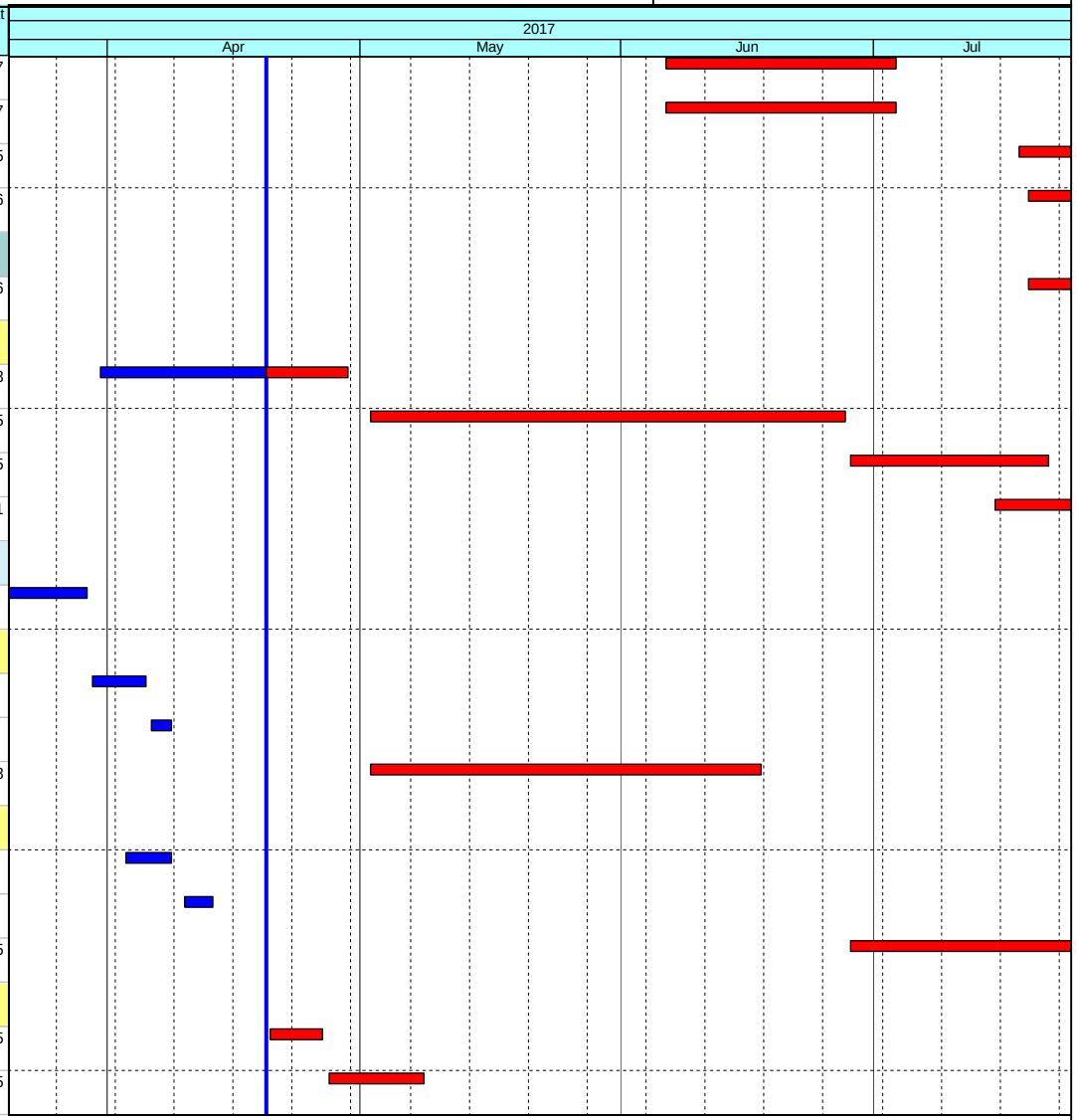

Current Milestone
Level of Effort
Baseline Milestone
Actual Work
Critical Remaining Work
Remaining Work
Project Baseline

Leighton Contractors (Asia) Limited
Programme Update 38 (April 2017)
THREE MONTH ROLLING

Project ID: H2613-U038
Baseline: DWP2d
Layout: Update Three Month Rolling U038

Date	Revision	Checked	Appro...
20-Mar-17	U037	AT	CW
20-Apr-17	U038	AT	CW

Data Date: 20-Apr-17

CWB(CC) - Commissioning Contract

TASK filters: 3 Months_4, 3MRP, No Original Sections, No Summary, Not HL.

Activity ID	Activity Name	Original Duration	Start	Finish	Total Float
13062	VIIIa(SR8) - Thermal Barrier installation (include protection removal) - 2 team	42	09-May-17	27-Jun-17	-385
13050	MEP(SR8) - (CH750 to CH500) E&M 1st Fix	20	28-Jun-17	21-Jul-17	-270
13052	MEP(SR8) - (CH750 to CH500) E&M 2nd Fix (include Sump D)	24	15-Jul-17	11-Aug-17	-241
Portion IXd [CH4600 to CH4860]					
Westbound					
5308a1	IXd(WB) - Masking wall construction (VO/092) (134m, 13d/9m/cycle) - 4 teams (Duration tentative)	48	20-Apr-17	17-Jun-17	-244
5292	MEP(WB) - (CH4600 to CH4860) E&M 1st Fix	14	19-Jun-17	05-Jul-17	-244
5294	MEP(WB) - (CH4600 to CH4860) E&M 2nd Fix	29	06-Jul-17	08-Aug-17	-244
Eastbound					
5322a1	IXd(EB) - Masking wall construction (VO/092) (134m, 13d/9m/cycle) - 4 teams (Duration tentative)	48	20-Apr-17	17-Jun-17	-279
5310	MEP(EB) - (CH4600 to CH4860) E&M 1st Fix	14	19-Jun-17	05-Jul-17	-279
5312	MEP(EB) - (CH4600 to CH4860) E&M 2nd Fix	29	06-Jul-17	08-Aug-17	-279
Portion IXa [CH4860 to CH5150]					
Westbound					
5340a	MEP(WB) - (CH4860 to CH5150) Concrete Plinth construction	21	08-Mar-17 A	29-Apr-17	-301
5324	MEP(WB) - (CH4860 to CH5150) E&M 1st Fix	16	02-May-17	20-May-17	-211
5326	MEP(WB) - (CH4860 to CH5150) E&M 2nd Fix (include Sump E)	32	22-May-17	28-Jun-17	-211
9978	MEP(WB) - (CH4860 to CH5150) VE Panel installation (Upper part) (3288m2) - 1 team	37	16-Jun-17	29-Jul-17	-213
9978a	MEP(WB) - (CH4860 to CH5150) VE Panel installation (Lower part) (3288m2) - 1 team	37	16-Jun-17	29-Jul-17	-301
5328	MEP(WB) - (CH4860 to CH5150) E&M Final Fix	10	29-Jun-17	11-Jul-17	-211
Eastbound					
5354a	MEP(EB) - (CH4860 to CH5150) Concrete Plinth construction	21	13-Mar-17 A	29-Apr-17	-301
5342	MEP(EB) - (CH4860 to CH5150) E&M 1st Fix	16	02-May-17	20-May-17	-237
9980a	MEP(EB) - (CH4860 to CH5150) VE Panel installation (Lower part) (3288m2) - 1 team	37	02-May-17	15-Jun-17	-301

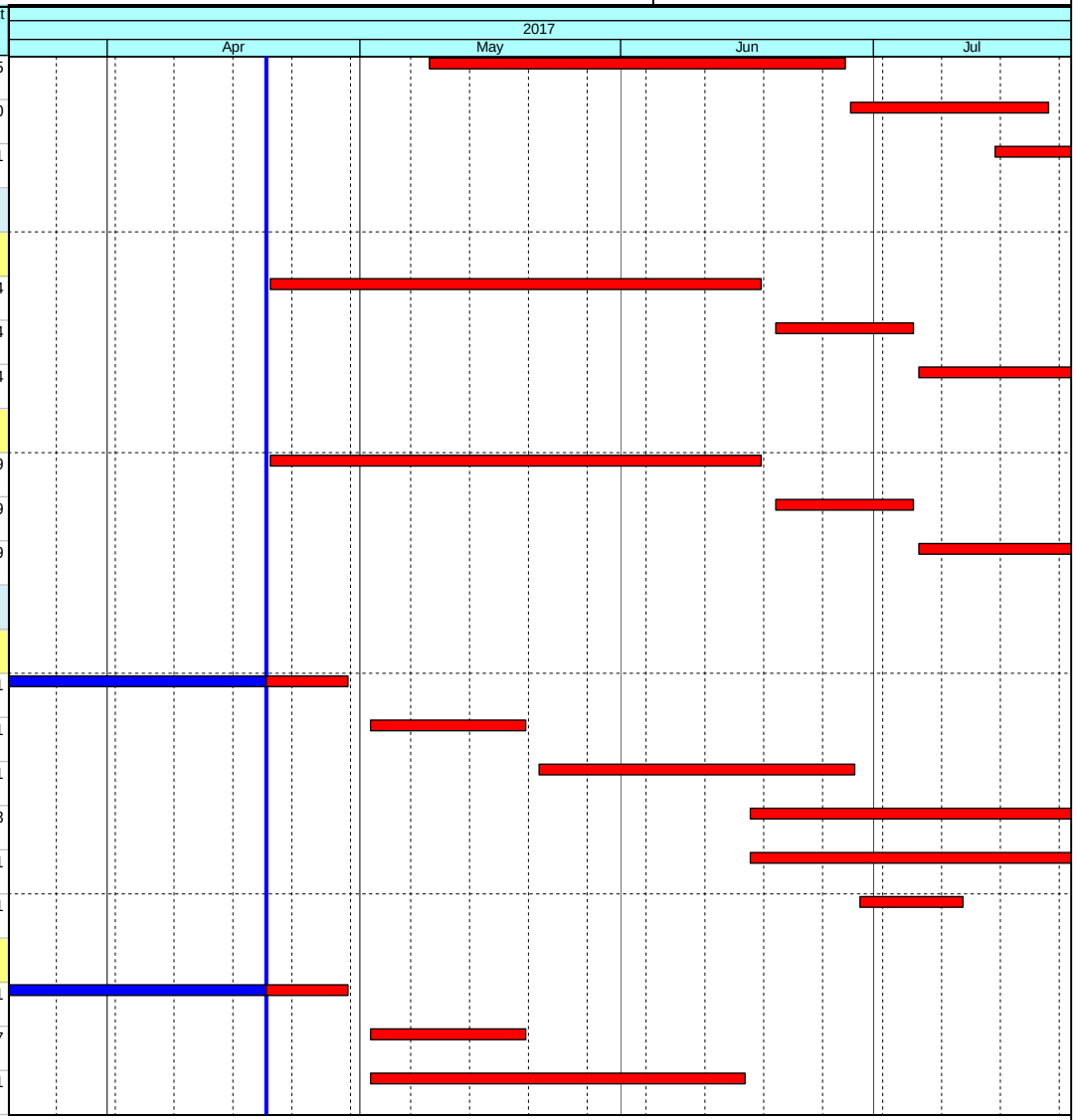

Current Milestone
Level of Effort
Baseline Milestone
Actual Work
Critical Remaining Work
Remaining Work
Project Baseline

Leighton Contractors (Asia) Limited
Programme Update 38 (April 2017)
THREE MONTH ROLLING

Project ID: H2613-U038
Baseline: DWP2d
Layout: Update Three Month Rolling U038

Date	Revision	Checked	Appro...
20-Mar-17	U037	AT	CW
20-Apr-17	U038	AT	CW

Data Date: 20-Apr-17

CWB(CC) - Commissioning Contract

TASK filters: 3 Months_4, 3MRP, No Original Sections, No Summary, Not HL.

Activity ID	Activity Name	Original Duration	Start	Finish	Total Float
5344	MEP(EB) - (CH4860 to CH5150) E&M 2nd Fix (include Sump E)	32	22-May-17	28-Jun-17	-237
5346	MEP(EB) - (CH4860 to CH5150) E&M Final Fix	10	29-Jun-17	11-Jul-17	-237
Portion VIIIb [SR8 CH500 to CH350]					
5368	VIIIb - Initial Site Survey	12	13-Mar-17 A	02-May-17	-232
Slip Road 8					
5370	VIIIb(SR8) - Mobilisation & Setup	6	04-May-17	10-May-17	-232
12258	VIIIb(SR8) - Anchorage installatiion for subsequent E&M 1st Fix and VE Panel frame support (include protection) (1500m2)	8	11-May-17	19-May-17	-232
5372	VIIIb(SR8) - Thermal Barrier installation (include protection removal) - 2 team	25	19-Jun-17	18-Jul-17	-256
5356a	MEP(SR8) - (CH500 to CH350) E&M 1st Fix	12	19-Jul-17	01-Aug-17	-256
Portion VIIIc [SR8 CH350 to CH210]					
5386	VIIIc - Initial Site Survey	6	13-Mar-17 A	25-Apr-17	-194
Slip Road 8					
5388	VIIIc(SR8) - Mobilisation & Setup	6	26-Apr-17	04-May-17	-194
5374	MEP(SR8) - (CH350 to CH210) E&M 1st Fix	8	05-May-17	13-May-17	-194
5376	MEP(SR8) - (CH350 to CH210) E&M 2nd Fix (include Sump E)	16	15-May-17	02-Jun-17	-194
East Ventilation Building (EVB)					
RC Structures and Green Roof					
10142	EVB - Curing	6	24-Apr-17	29-Apr-17	-248
3426	EVB - Waterproofing @ Roof	30	02-May-17	07-Jun-17	-248
G/F (GL A - D)					
G-04 Emergency Generator Room					
11542	EVB G-04 - Plinth for Emergency Generator	6	05-Apr-17 A	19-Apr-17 A	
G/F (GL A-D) Other Rooms / Corridors / Staircase					
11578	EVB G/F (GL A-C) - Plinths / R.C. curbs	12	02-May-17	16-May-17	-105

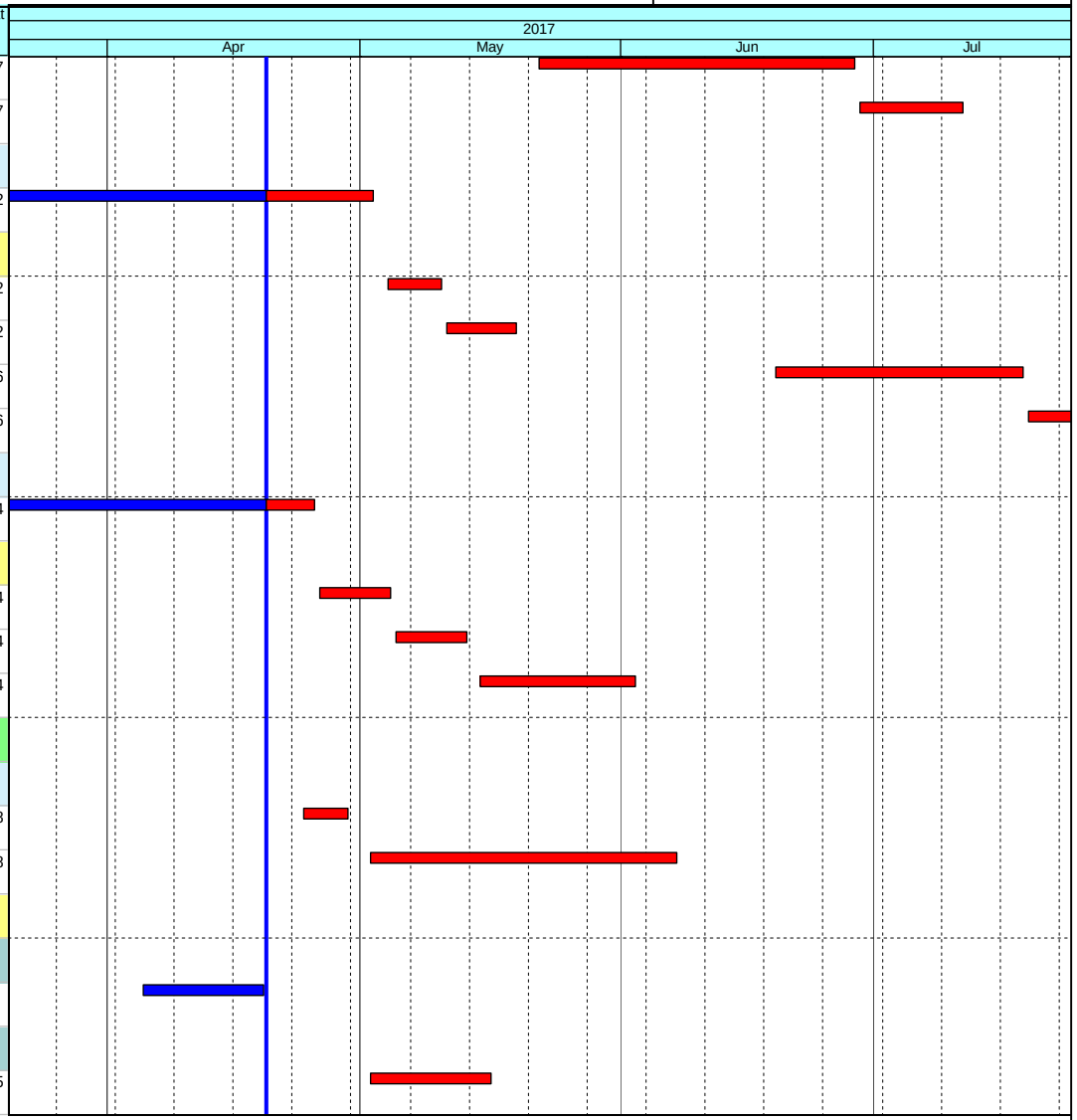

Current Milestone
Level of Effort
Baseline Milestone
Actual Work
Critical Remaining Work
Remaining Work
Project Baseline

Leighton Contractors (Asia) Limited
Programme Update 38 (April 2017)
THREE MONTH ROLLING

Project ID: H2613-U038
Baseline: DWP2d
Layout: Update Three Month Rolling
U038

Date	Revision	Checked	Appro...
20-Mar-17	U037	AT	CW
20-Apr-17	U038	AT	CW

Data Date: 20-Apr-17

CWB(CC) - Commissioning Contract

TASK filters: 3 Months_4, 3MRP, No Original Sections, No Summary, Not HL.

Activity ID	Activity Name	Original Duration	Start	Finish	Total Float
1/F (GL A - D)					
11534	EVB 1/F - Close formwork for beam & slab	8	16-Mar-17 A	21-Apr-17	-267
11536	EVB 1/F - Concrete beam & slab	1	22-Apr-17	22-Apr-17	-267
L1-02 Irrigation Water Tank & Pump Room					
11780	EVB 1/F (L1-02) - Internal walls / Cast-in items	1	22-Apr-17	22-Apr-17	-200
11782	EVB 1/F (L1-02) - Plinths for F.S. Pump	6	24-Apr-17	29-Apr-17	-200
11784	EVB 1/F (L1-02) - Water Tank	20	02-May-17	25-May-17	-200
L1-05 MCC Room 1					
11786	EVB 1/F (L1-08) - Internal walls / Cast-in items	1	22-Apr-17	22-Apr-17	-210
L1-08 LV Switch Room					
11568	EVB 1/F (L1-08) - Internal walls / Cast-in items	1	22-Apr-17	22-Apr-17	-198
L1-09 MCC Room 2					
11788	EVB 1/F (L1-08) - Internal walls / Cast-in items	1	22-Apr-17	22-Apr-17	-198
1/F (GL A-D) Other Rooms / Corridors / Staircase					
11580	EVB 1/F (GL A-D) - Remaining Internal walls / Cast-in items	1	22-Apr-17	22-Apr-17	-162
11582	EVB 1/F (GL A-D) - Plinths / R.C. curbs	12	17-May-17	31-May-17	-105
External Facade					
3438	EVB - External facing tiles / Louvre	90	08-Jun-17	21-Sep-17	-248
MEP & ABWF Works					
3480	MEP(EVB) - Lift Installation	90	08-Jun-17	05-Sep-17	-259
Basement 2 - APS Auxiliary Room / APS Plant Area 1 / APS Plant Area 2 / APS Plant Area 3					
3556	APS(EVB) - ABWF works	12	24-May-17	07-Jun-17	-267
12292	APS(EVB) - E&M 1st fixing	24	08-Jun-17	06-Jul-17	-267
Basement 2 - Sump Pump Room (B2-12)					

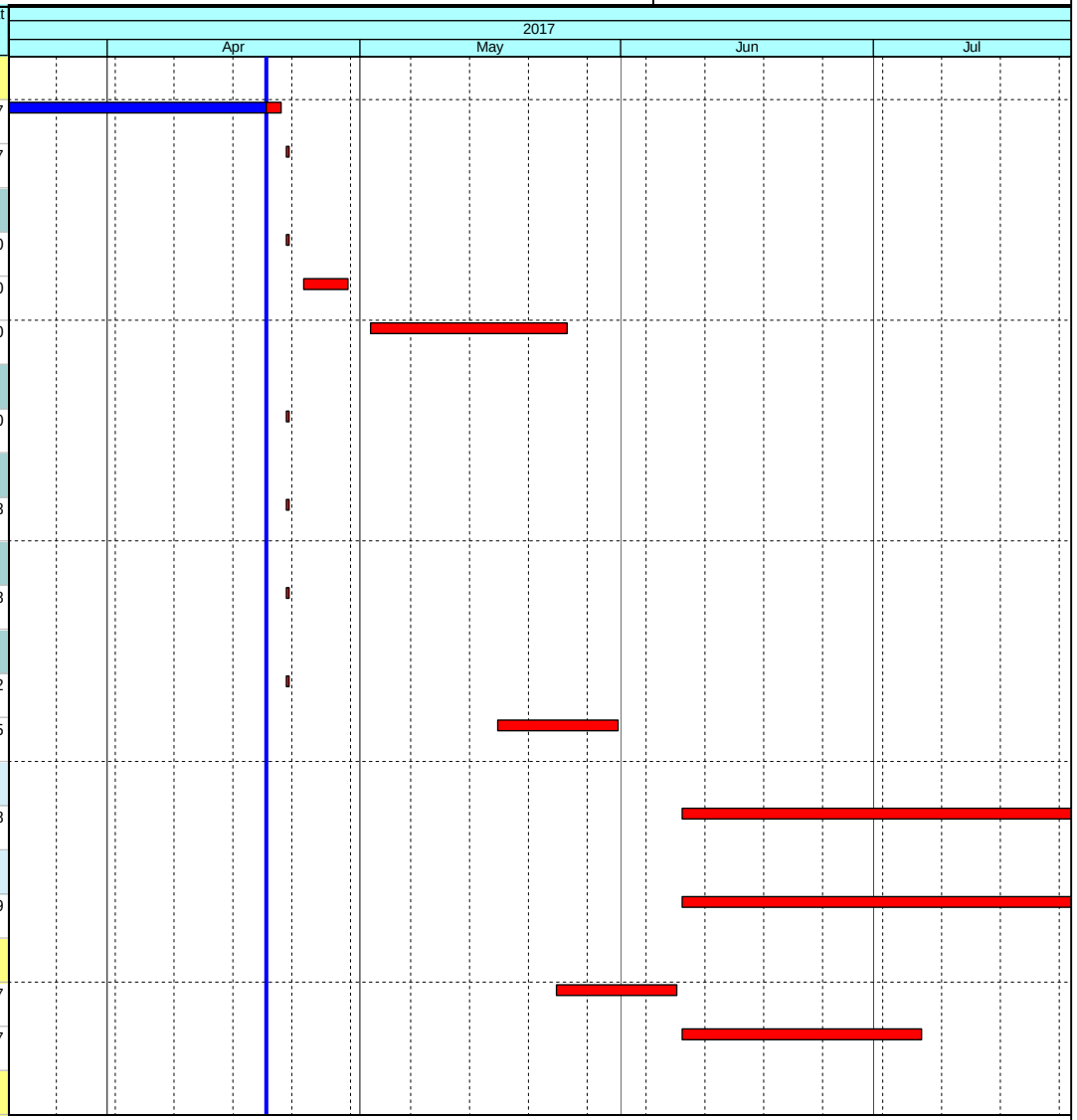

Current Milestone
Level of Effort
Baseline Milestone
Actual Work
Critical Remaining Work
Remaining Work
Project Baseline

Leighton Contractors (Asia) Limited
Programme Update 38 (April 2017)
THREE MONTH ROLLING

Project ID: H2613-U038
Baseline: DWP2d
Layout: Update Three Month Rolling
U038

Date	Revision	Checked	Appro...
20-Mar-17	U037	AT	CW
20-Apr-17	U038	AT	CW

Data Date: 20-Apr-17

CWB(CC) - Commissioning Contract

TASK filters: 3 Months_4, 3MRP, No Original Sections, No Summary, Not HL.

Activity ID	Activity Name	Original Duration	Start	Finish	Total Float
11590	EVB - ABWF works for Sump Pump Room	12	08-Jun-17	21-Jun-17	-255
11592	MEP(EVB) - E&M 1st fixing	12	07-Jul-17	20-Jul-17	-267
Basement 2 - General Area & Corridor					
11598	MEP(EVB) - ABWF Works	12	22-Jun-17	06-Jul-17	-255
Basement 1 Mezzanine (GL A - D)					
Electrical Duc Shaft (B1M-05)					
12954	MEP(EVB) - ABWF Works	12	24-May-17	07-Jun-17	-219
Fireman's Lift Lobby (B1M-06)					
12962	MEP(EVB) - ABWF Works	12	08-Jun-17	21-Jun-17	-219
Lobby (B1M-07)					
12970	MEP(EVB) - ABWF Works	12	22-Jun-17	06-Jul-17	-219
Electrical Duct (B1M-08)					
12978	MEP(EVB) - ABWF Works	12	07-Jul-17	20-Jul-17	-219
Basement 1 (GL A - D)					
General Area & Corridor					
11606	MEP(EVB) - ABWF Works	24	24-Apr-17	23-May-17	-267
11608	MEP(EVB) - E&M 1st fixing	45	24-May-17	17-Jul-17	-234
11610	MEP(EVB) - E&M 2nd fixing	30	18-Jul-17	21-Aug-17	-234
Basement 1 (GL D - L)					
Sump Pump Room (B1-15)					
11614	EVB - ABWF works for Sump Pump Room	12	24-May-17	07-Jun-17	-267
11616	MEP(EVB) - E&M 1st fixing	12	08-Jun-17	21-Jun-17	-267
12386	MEP(EVB) - E&M 2nd fixing	12	22-Jun-17	06-Jul-17	-267
11618	MEP(EVB) - Sump Pump installation	12	07-Jul-17	20-Jul-17	-171

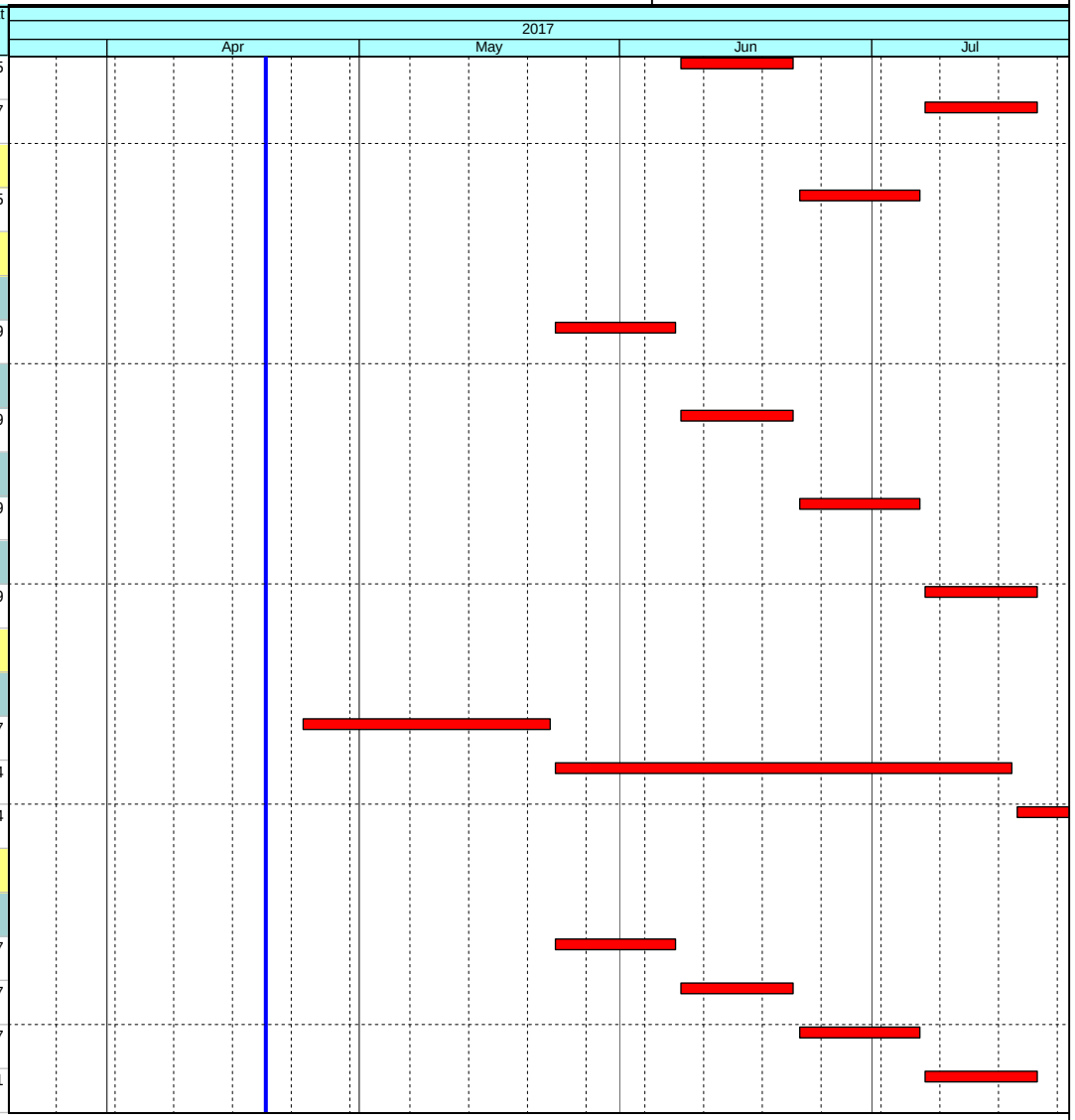

Current Milestone
Level of Effort
Baseline Milestone
Actual Work
Critical Remaining Work
Remaining Work
Project Baseline

Leighton Contractors (Asia) Limited
Programme Update 38 (April 2017)
THREE MONTH ROLLING

Project ID: H2613-U038
Baseline: DWP2d
Layout: Update Three Month Rolling
U038

Date	Revision	Checked	Appro...
20-Mar-17	U037	AT	CW
20-Apr-17	U038	AT	CW

Data Date: 20-Apr-17

CWB(CC) - Commissioning Contract

TASK filters: 3 Months_4, 3MRP, No Original Sections, No Summary, Not HL.

Activity ID	Activity Name	Original Duration	Start	Finish	Total Float
Water Tank & Pump Room (B1-16)					
11630	MEP(EVB) - ABWF Works	12	08-Jun-17	21-Jun-17	-267
11632	MEP(EVB) - E&M 1st fixing	12	22-Jun-17	06-Jul-17	-267
12388	MEP(EVB) - E&M 2nd fixing	12	07-Jul-17	20-Jul-17	-267
TVF Room 3 (B1-19)					
11622	MEP(EVB) - ABWF Works	12	22-Jun-17	06-Jul-17	-267
11624	MEP(EVB) - E&M 1st fixing	12	07-Jul-17	20-Jul-17	-267
General Area & Corridor					
11654	MEP(EVB) - ABWF Works	12	07-Jul-17	20-Jul-17	-267
Basement 1 (GL L - O)					
Tunnel F.S.Water Tank & Pump Room (B1-02)					
11638	MEP(EVB) - ABWF Works	12	17-Oct-16 A	24-Apr-17	-240
11640	MEP(EVB) - E&M 1st fixing	12	25-Apr-17	10-May-17	-148
12392	MEP(EVB) - E&M 2nd fixing	12	07-Jul-17	20-Jul-17	-195
F.S.Water Tank & Pump Room (B1-03)					
11646	MEP(EVB) - ABWF Works	12	25-Apr-17	10-May-17	-240
11648	MEP(EVB) - E&M 1st fixing	12	11-May-17	24-May-17	-240
12394	MEP(EVB) - E&M 2nd fixing	12	25-May-17	08-Jun-17	-160
11650	MEP(EVB) - Installation of FS Pump	24	09-Jun-17	07-Jul-17	-160
Computer Equipment Room (B1-09)					
12752	MEP(EVB) - ABWF Works	12	11-May-17	24-May-17	-240
12754	MEP(EVB) - E&M 1st fixing	12	25-May-17	08-Jun-17	-240
12762	MEP(EVB) - E&M 2nd fixing	12	09-Jun-17	22-Jun-17	-199
12756	MEP(EVB) - Computer Equipment Installation	12	23-Jun-17	07-Jul-17	-174

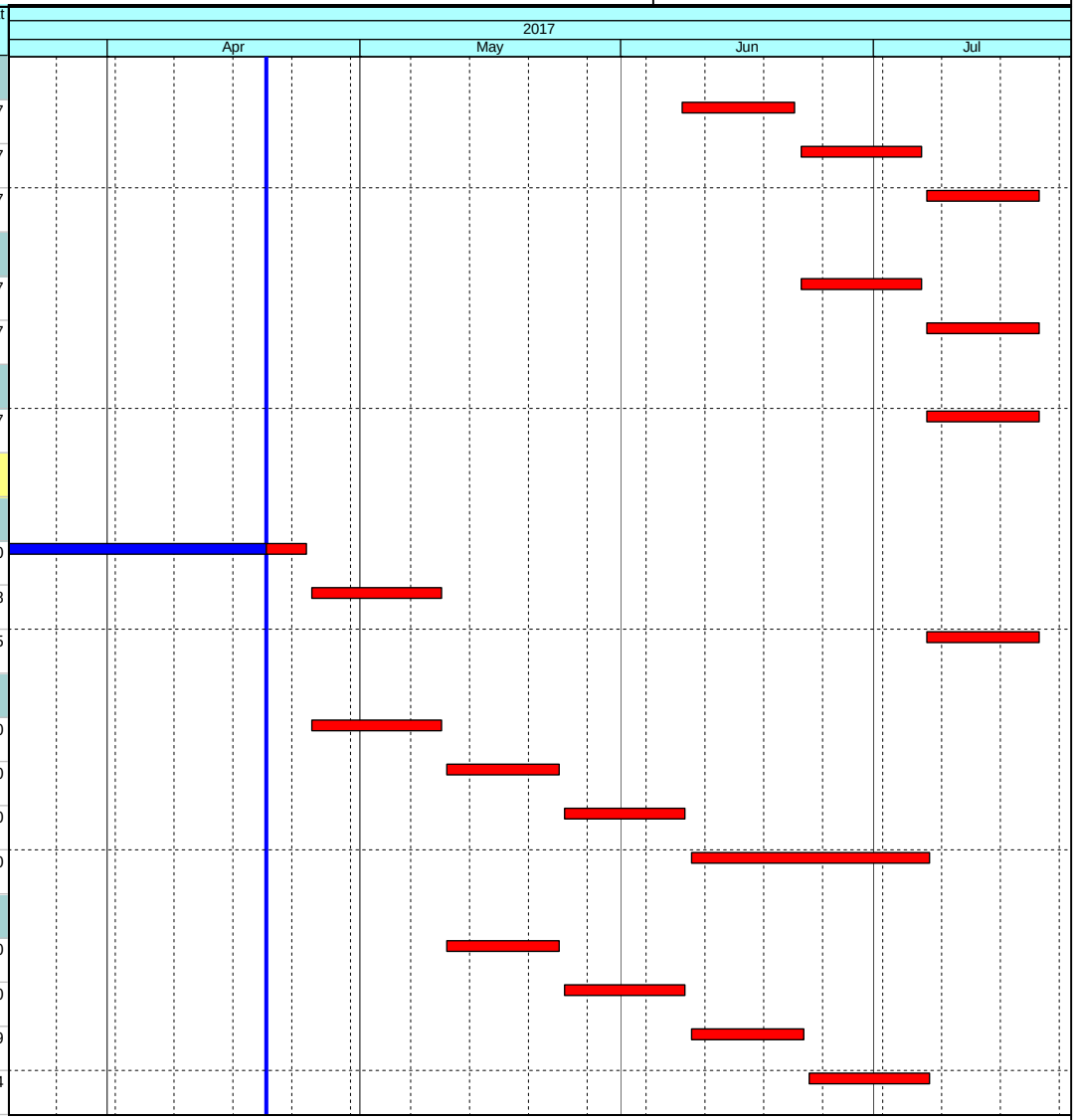

Current Milestone
Level of Effort
Baseline Milestone
Actual Work
Critical Remaining Work
Remaining Work
Project Baseline

Leighton Contractors (Asia) Limited
Programme Update 38 (April 2017)
THREE MONTH ROLLING

Project ID: H2613-U038
Baseline: DWP2d
Layout: Update Three Month Rolling U038

Date	Revision	Checked	Appro...
20-Mar-17	U037	AT	CW
20-Apr-17	U038	AT	CW

Data Date: 20-Apr-17

CWB(CC) - Commissioning Contract

TASK filters: 3 Months_4, 3MRP, No Original Sections, No Summary, Not HL.

Activity ID	Activity Name	Original Duration	Start	Finish	Total Float
12760	MEP(EVB) - E&M Final fixing	14	08-Jul-17	24-Jul-17	-174
UPS & Battery Room (B1-10, B1-11)					
11662	MEP(EVB) - ABWF Works	12	25-May-17	08-Jun-17	-240
11664	MEP(EVB) - E&M 1st fixing	24	09-Jun-17	07-Jul-17	-240
12396	MEP(EVB) - E&M 2nd fixing	30	08-Jul-17	11-Aug-17	-240
General Area & Corridor					
11672	MEP(EVB) - ABWF Works	12	09-Jun-17	22-Jun-17	-223
11674	MEP(EVB) - E&M 1st fixing	24	08-Jul-17	04-Aug-17	-235
G/F (GL A - D)					
Emergency Generator Room (G-04)					
11680	MEP(EVB) - ABWF Works	12	20-Apr-17 A	26-Apr-17	-241
11682	MEP(EVB) - E&M 1st fixing	30	27-Apr-17	03-Jun-17	-241
12398	MEP(EVB) - E&M 2nd fixing	30	04-Jul-17	07-Aug-17	-265
Transformer Room 1 (G-06)					
11690	MEP(EVB) - ABWF Works	12	18-Apr-17 A	25-Apr-17	-264
11692	MEP(EVB) - E&M 1st fixing	30	26-Apr-17	02-Jun-17	-264
12400	MEP(EVB) - E&M 2nd fixing	24	05-Jun-17	03-Jul-17	-265
11694	MEP(EVB) - Installation & SAT of HV switchboard & transformer	45	04-Jul-17	24-Aug-17	-263
Transformer Room 2 (G-03)					
11700	MEP(EVB) - ABWF Works	12	20-Apr-17 A	02-May-17	-274
11702	MEP(EVB) - E&M 1st fixing	24	04-May-17	01-Jun-17	-261
12402	MEP(EVB) - E&M 2nd fixing	24	02-Jun-17	29-Jun-17	-261
11704	MEP(EVB) - Installation & SAT of HV switchboard & transformer	45	30-Jun-17	22-Aug-17	-261
HKE / HV Switch Room 1 & 2 (G-10 & G-07)					

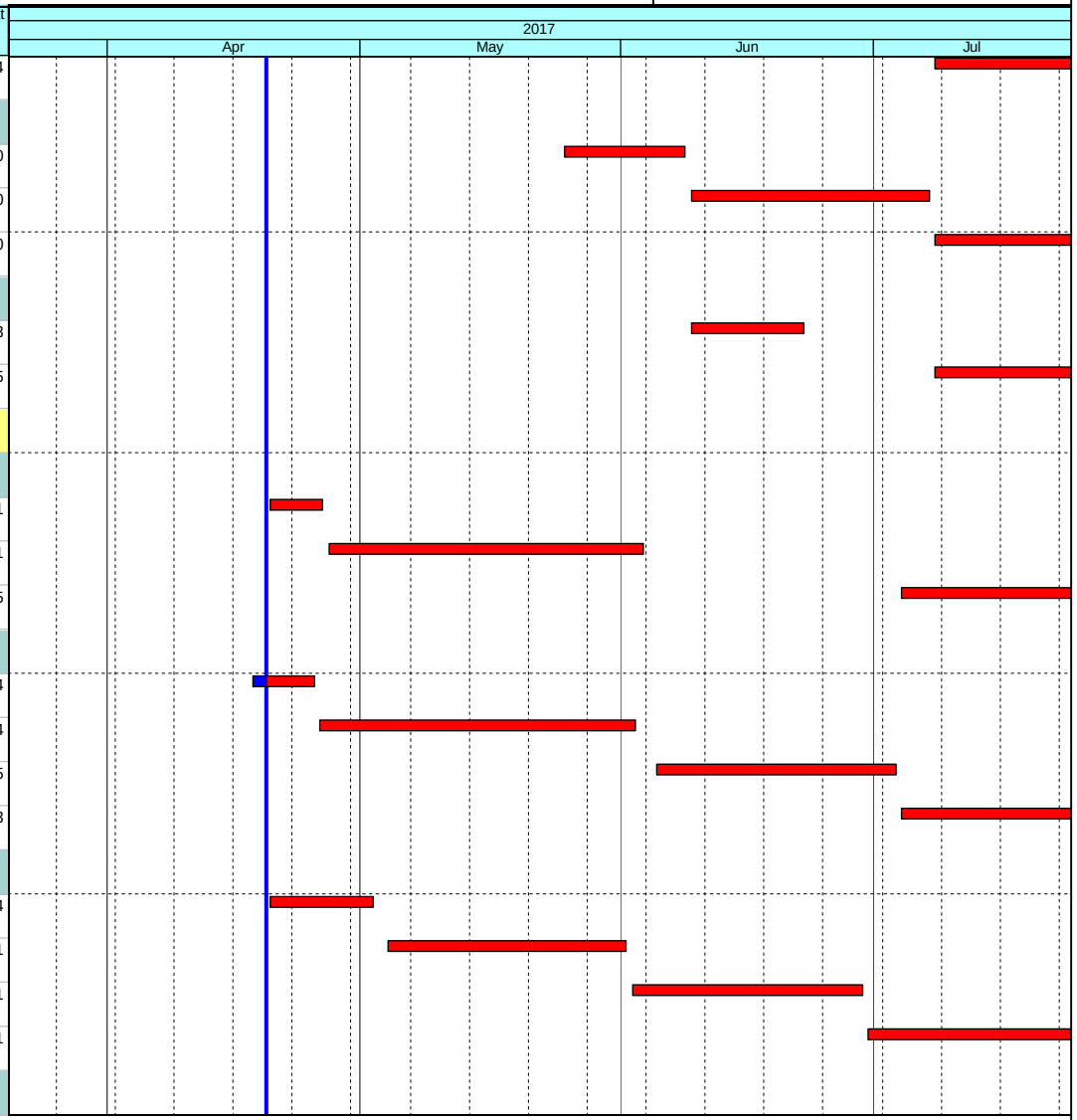

Current Milestone
Level of Effort
Baseline Milestone
Actual Work
Critical Remaining Work
Remaining Work
Project Baseline

Leighton Contractors (Asia) Limited
Programme Update 38 (April 2017)
THREE MONTH ROLLING

Project ID: H2613-U038
Baseline: DWP2d
Layout: Update Three Month Rolling
U038

Date	Revision	Checked	Appro...
20-Mar-17	U037	AT	CW
20-Apr-17	U038	AT	CW

Data Date: 20-Apr-17

CWB(CC) - Commissioning Contract

TASK filters: 3 Months_4, 3MRP, No Original Sections, No Summary, Not HL.

Activity ID	Activity Name	Original Duration	Start	Finish	Total Float
11710	EVB - ABWF works for HV Switch Rooms	12	04-May-17	17-May-17	-274
11720	MEP(EVB) - E&M 1st fixing	24	18-May-17	15-Jun-17	-274
12404	MEP(EVB) - E&M 2nd fixing	24	16-Jun-17	14-Jul-17	-274
11722	MEP(EVB) - HKE inspection	14	15-Jul-17	31-Jul-17	-274
Fire Control Centre (G-02)					
11724	MEP(EVB) - ABWF Works	12	20-Apr-17	05-May-17	-265
11726	MEP(EVB) - E&M 1st fixing	12	06-May-17	19-May-17	-265
12406	MEP(EVB) - E&M 2nd fixing	12	20-May-17	03-Jun-17	-265
11728	MEP(EVB) - Installation of FS Control Panel	24	05-Jun-17	03-Jul-17	-156
11730	MEP(EVB) - E&M final fixing	24	04-Jul-17	31-Jul-17	-156
General Area & Corridor					
11732	MEP(EVB) - ABWF Works	12	27-Apr-17	12-May-17	-225
11734	MEP(EVB) - E&M 1st fixing	30	13-May-17	17-Jun-17	-224
11736	MEP(EVB) - E&M 2nd fixing	30	15-Jul-17	18-Aug-17	-246
1/F (GL A - D)					
LV Switch Room (L1-08)					
11756	EVB - ABWF works for LV Switch Rooms	12	22-Jun-17	06-Jul-17	-246
11760	MEP(EVB) - E&M 1st fixing	30	07-Jul-17	10-Aug-17	-239
MCC Room 1 (L1-05)					
11790	EVB - ABWF works for MCC Room 1	12	08-Jun-17	21-Jun-17	-246
11792	MEP(EVB) - E&M 1st fixing	12	22-Jun-17	06-Jul-17	-239
MCC Room 2 (L1-09)					
11798	EVB - ABWF works for MCC Room 2	12	07-Jul-17	20-Jul-17	-246
E&M Testing &Commissioning / Statutory Inspection					

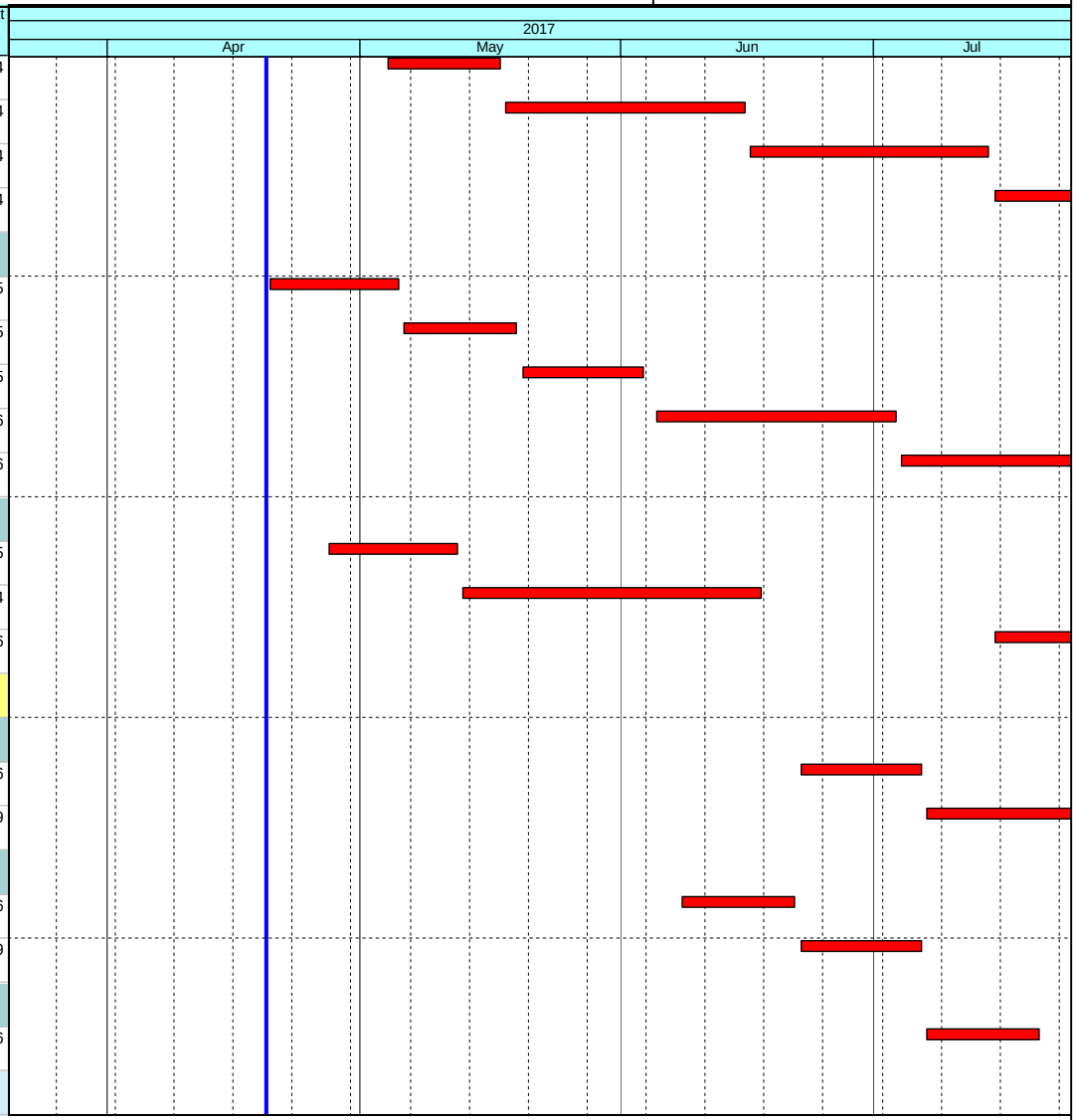

Current Milestone
Level of Effort
Baseline Milestone
Actual Work
Critical Remaining Work
Remaining Work
Project Baseline

Leighton Contractors (Asia) Limited
Programme Update 38 (April 2017)
THREE MONTH ROLLING

Project ID: H2613-U038
Baseline: DWP2d
Layout: Update Three Month Rolling
U038

Date	Revision	Checked	Appro...
20-Mar-17	U037	AT	CW
20-Apr-17	U038	AT	CW

Data Date: 20-Apr-17

CWB(CC) - Commissioning Contract

TASK filters: 3 Months_4, 3MRP, No Original Sections, No Summary, Not HL.

Activity ID	Activity Name	Original Duration	Start	Finish	Total Float
12598	MEP(EVB) - DG submission to FSD	0	30-Apr-17		-333
12572	MEP(EVB) - Submission of WWO46 (Part I, II) to WSD	0	06-May-17		-201
12580	MEP(EVB) - Genset submission to EPD	0	12-Jun-17		-332
12580a	MEP(EVB) - Genset submission comment from AECOM	24	12-Jun-17	10-Jul-17	-265
12580b	MEP(EVB) - Genset re-submission and approval	24	11-Jul-17	07-Aug-17	-265
Administration Building (ADB)					
RC Structures (Portion Xa / Xb)					
Basement					
GL (D-F)					
13618c	ADB - B/F (GL D-F) - Demolition of strut and waling (incl. E&M cast-in items) - Claims No.33	12	07-Feb-17 A	25-Mar-17 A	
13618d1	ADB - B/F (GL D-F) - Construct basement wall to G/F slab - Claims No.33	18	27-Mar-17 A	10-May-17	-418
13618d1a	ADB - B/F (GL D-F) - couplers reserved at gridline C/2-6 by CCMJV	12	03-Apr-17 A	17-Apr-17 A	
13618d2	ADB - B/F (GL D-F) - Construct walls and columns from basement to G/F slab - Claims No.33	18	11-May-17	01-Jun-17	-418
13618e	ADB - B/F (GL D-F) - Backfilling (General fill) - Claims No.33	12	02-Jun-17	15-Jun-17	-418
B-04 Sump Pump Room					
13228	ADB B-04 - Internal walls / Cast-in items	12	16-Jun-17	29-Jun-17	-402
13230	ADB B-04 - Plinths for F.S. Pump	6	30-Jun-17	07-Jul-17	-402
Basement (GL D-F) Other Rooms / Corridors / Staircase					
13234	ADB B/F (GL D-F) - Remaining Internal walls / Cast-in items	24	30-Jun-17	28-Jul-17	-252
GL (P-R)					
13620f	ADB - B/F (GL P-R) - Construct basement wall to bottom of 1st layer of wailing - Claim No.33	12	16-Jan-17 A	18-Apr-17 A	
13620b	ADB - B/F (GL P-R) - Demolition of 1st layer strut and waling - Claim No.33	7	19-Apr-17 A	26-Apr-17	-396
13620c	ADB - B/F (GL P-R) - Construct water tanks (2 nos.) - Claim No.33	18	27-Apr-17	19-May-17	-396
13620g	ADB - B/F (GL P-R) - Construct basement wall to bottom of 2nd layer of wailing - Claim No.33	12	20-May-17	03-Jun-17	-393

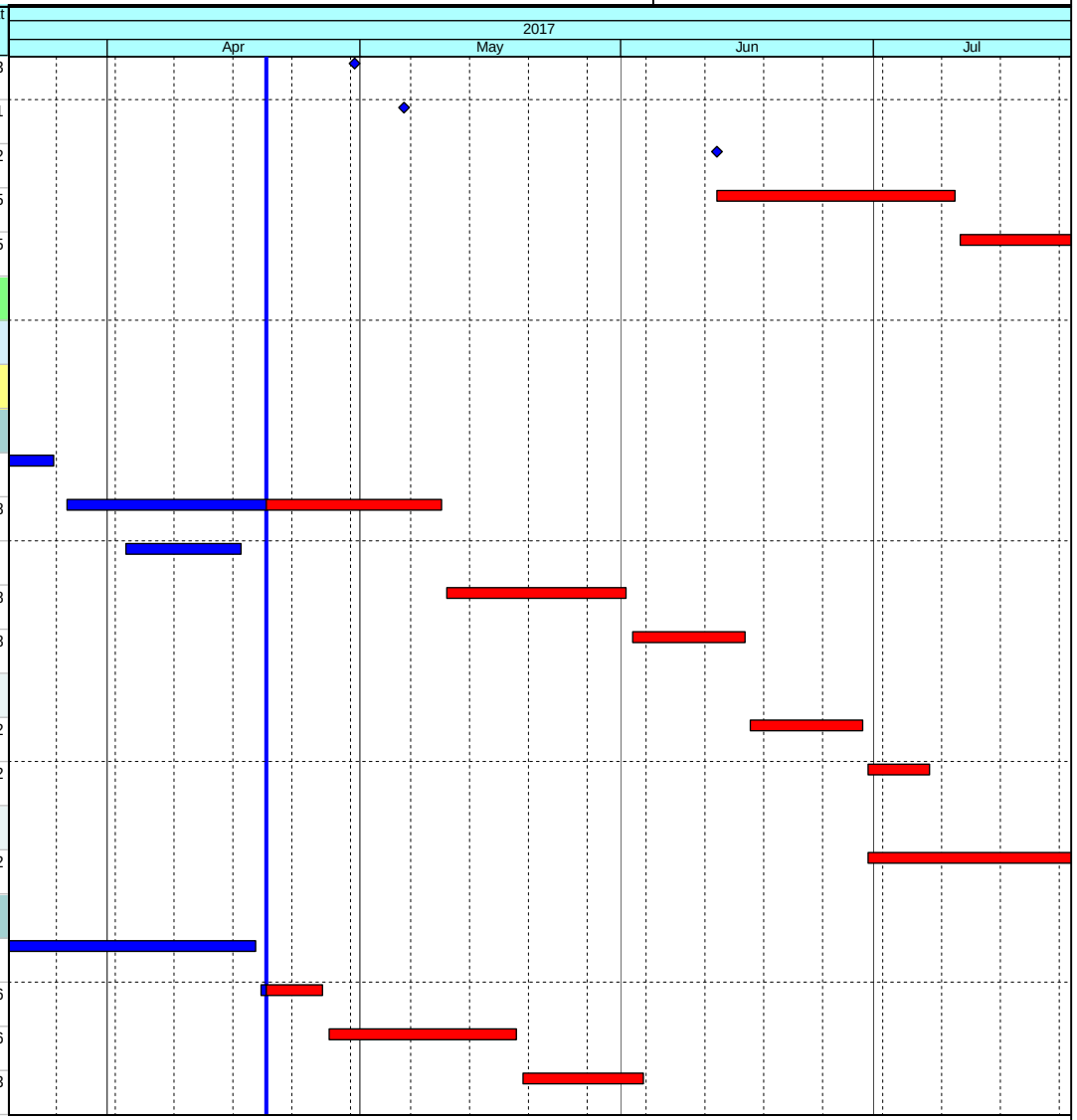

Current Milestone
Level of Effort
Baseline Milestone
Actual Work
Critical Remaining Work
Remaining Work
Project Baseline

Leighton Contractors (Asia) Limited
Programme Update 38 (April 2017)
THREE MONTH ROLLING

Project ID: H2613-U038
Baseline: DWP2d
Layout: Update Three Month Rolling U038

Date	Revision	Checked	Appro...
20-Mar-17	U037	AT	CW
20-Apr-17	U038	AT	CW

Data Date: 20-Apr-17

CWB(CC) - Commissioning Contract

TASK filters: 3 Months_4, 3MRP, No Original Sections, No Summary, Not HL.

Activity ID	Activity Name	Original Duration	Start	Finish	Total Float
13620h	ADB - B/F (GL P-R) - Demolition of 2nd layer strut and wailing - Claim No.33	7	05-Jun-17	12-Jun-17	-393
13620d	ADB - B/F (GL P-R) - Construct basement wall to G/F slab- Claim No.33	12	13-Jun-17	26-Jun-17	-393
13620e	ADB - B/F (GL P-R) - Backfilling - Claim No.33	6	27-Jun-17	04-Jul-17	-393
B-13 F.S. Water Tank, Sprinkler Tank & Pump Room					
13240	ADB B-13 - Plinths for F.S. Pump	6	05-Jul-17	11-Jul-17	-393
Basement (GL P-R) Other Rooms / Corridors / Staircase					
13246	ADB B/F (GL P-R) - Plinths / R.C. curbs	12	05-Jul-17	18-Jul-17	-243
G/F					
GL (C - G)					
13592	ADB - G/F (GL C-G) - Formwork for column / walls	8	16-Jun-17	24-Jun-17	-418
13594	ADB - G/F (GL C-G) - Rebar fixing for column / walls	10	26-Jun-17	07-Jul-17	-418
13596	ADB - G/F (GL C-G) - Concrete for column / walls	1	08-Jul-17	08-Jul-17	-418
13598	ADB - G/F (GL C-G) - Scaffolding for beam & slab	10	10-Jul-17	20-Jul-17	-418
GL (H - K)					
13160a	ADB - G/F (GL H-K) - Scaffolding for beam & slab	6	20-Apr-17 A	25-Apr-17	-287
13162a	ADB - G/F (GL H-K) - Decking / Formwork for beam & slab	10	27-Apr-17	10-May-17	-287
13164a	ADB - G/F (GL H-K) - Rebar for beam & slab	10	05-May-17	16-May-17	-287
13166a	ADB - G/F (GL H-K) - Close formwork for beam & slab	10	11-May-17	22-May-17	-287
13168a	ADB - G/F (GL H-K) - Concrete beam & slab (Roof slab)	1	23-May-17	23-May-17	-287
G-13 Uninterrupted Power Supply (UPS) Room					
13534	ADB G-13 - Internal walls / Cast-in items	1	23-May-17	23-May-17	-249
G-14 Transformer Room					
13530	ADB G-14 - Internal walls / Cast-in items	1	23-May-17	23-May-17	-287
G-15 LV Switch Room					

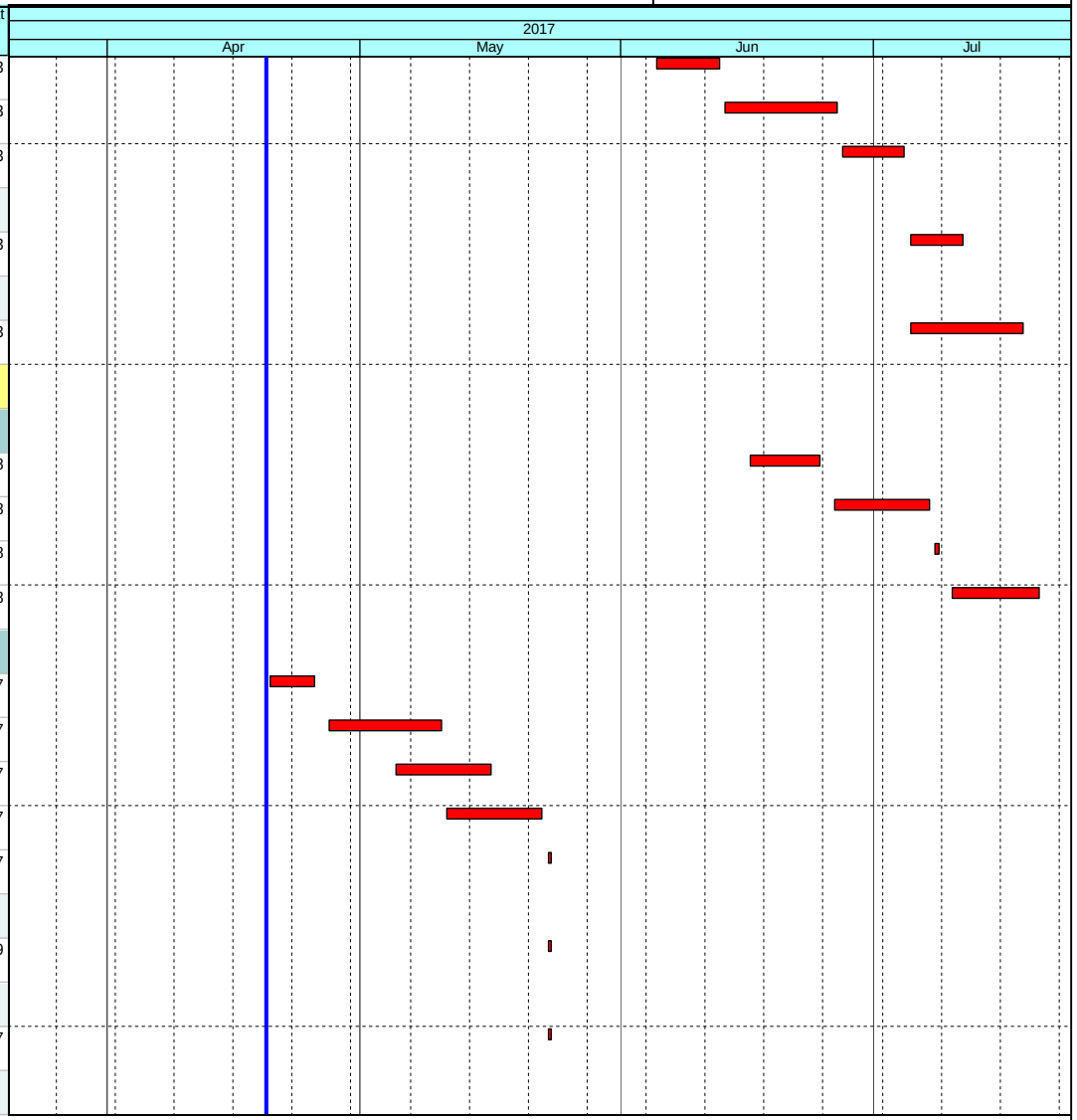

Current Milestone
Level of Effort
Baseline Milestone
Actual Work
Critical Remaining Work
Remaining Work
Project Baseline

Leighton Contractors (Asia) Limited
Programme Update 38 (April 2017)
THREE MONTH ROLLING

Project ID: H2613-U038
Baseline: DWP2d
Layout: Update Three Month Rolling
U038

Date	Revision	Checked	Appro...
20-Mar-17	U037	AT	CW
20-Apr-17	U038	AT	CW

Data Date: 20-Apr-17

CWB(CC) - Commissioning Contract

TASK filters: 3 Months_4, 3MRP, No Original Sections, No Summary, Not HL.

Activity ID	Activity Name	Original Duration	Start	Finish	Total Float
13178	ADB G-15 - Internal walls / Cast-in items	1	23-May-17	23-May-17	-197
G-50 HKE/HV Switch Room					
13532	ADB (Xb) G-50 - Internal walls / Cast-in items	1	23-May-17	23-May-17	-245
GL (G - H)					
13154b2	ADB - G/F (GL G-H) - Formwork for column / walls	8	13-Mar-17 A	21-Mar-17 A	
13156b2	ADB - G/F (GL G-H) - Rebar fixing for column / walls	12	22-Mar-17 A	29-Mar-17 A	
13160b2	ADB - G/F (GL G-H) - Scaffolding for beam & slab	12	25-Mar-17 A	01-Apr-17 A	
13158b2	ADB - G/F (GL G-H) - Concrete for column / walls	1	30-Mar-17 A	30-Mar-17 A	
13162b2	ADB - G/F (GL G-H) - Decking / Formwork for beam & slab	12	03-Apr-17 A	19-Apr-17 A	
13164b2	ADB - G/F (GL G-H) - Rebar for beam & slab	12	19-Apr-17 A	04-May-17	-233
13166b2	ADB - G/F (GL G-H) - Close formwork for beam & slab	12	25-Apr-17	10-May-17	-233
13168b2	ADB - G/F (GL G-H) - Concrete beam & slab (Roof slab)	1	11-May-17	11-May-17	-233
G-21 F.S.Control Room					
13170	ADB G-21 - Internal walls / Cast-in items	1	11-May-17	11-May-17	-233
13172	ADB G-21 - Plinths for F.S. Pump	6	12-May-17	18-May-17	-233
GL (K - N)					
13154b4	ADB - G/F (GL K-N) - Formwork for column / walls	8	06-Mar-17 A	07-Apr-17 A	
13162b4	ADB - G/F (GL K-N) - Decking / Formwork for beam & slab	12	06-Mar-17 A	07-Apr-17 A	
13156b4	ADB - G/F (GL K-N) - Rebar fixing for column / walls	12	06-Apr-17 A	27-Apr-17	-262
13164b4	ADB - G/F (GL K-N) - Rebar for beam & slab	12	06-Apr-17 A	27-Apr-17	-262
13166b4	ADB - G/F (GL K-N) - Close formwork for beam & slab	12	13-Apr-17 A	27-Apr-17	-262
13158b4	ADB - G/F (GL K-N) - Concrete for column / walls	1	28-Apr-17	28-Apr-17	409
13168b4	ADB - G/F (GL K-N) - Concrete beam & slab (Roof slab)	1	28-Apr-17	28-Apr-17	-262
G/F (GL K - N) Other Rooms / Corridors / Staircase					

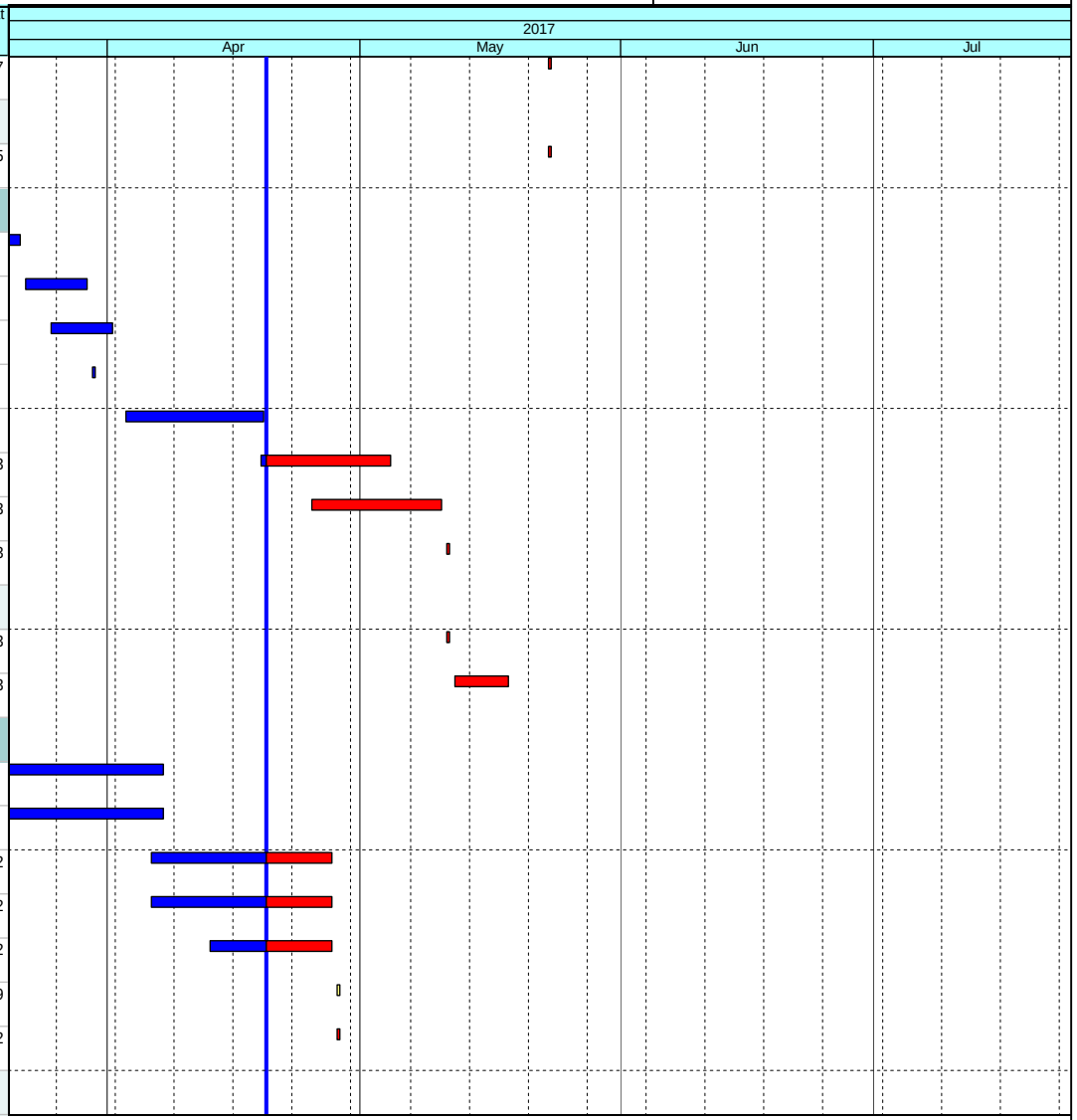

Current Milestone
Level of Effort
Baseline Milestone
Actual Work
Critical Remaining Work
Remaining Work
Project Baseline

Leighton Contractors (Asia) Limited
Programme Update 38 (April 2017)
THREE MONTH ROLLING

Project ID: H2613-U038
Baseline: DWP2d
Layout: Update Three Month Rolling U038

Date	Revision	Checked	Appro...
20-Mar-17	U037	AT	CW
20-Apr-17	U038	AT	CW

Data Date: 20-Apr-17

CWB(CC) - Commissioning Contract

TASK filters: 3 Months_4, 3MRP, No Original Sections, No Summary, Not HL.

Activity ID	Activity Name	Original Duration	Start	Finish	Total Float
13174	ADB G/F (GL F-N) - Remaining Internal walls / Cast-in items	1	28-Apr-17	28-Apr-17	-262
13176	ADB G/F (GL F-N) - Plinths / R.C. curbs	12	29-Apr-17	15-May-17	-262
GL (P - R)					
13180	ADB - G/F (GL P-R) - G/F slab construction	24	05-Jul-17	01-Aug-17	-273
1/F					
GL (A - C)					
L1-08 Water Pump Room					
13580	ADB - L1-09 - Plinths for F.S. Pump	6	28-Feb-17 A	21-Apr-17	-256
13582	ADB - L1-09 - Water Tank	20	22-Apr-17	17-May-17	-256
L1-09 F.S. Water Tank & Pump Room					
13224	ADB - L1-09 - Plinths for F.S. Pump	6	28-Feb-17 A	21-Apr-17	-156
13226	ADB - L1-09 - Water Tank	20	22-Apr-17	17-May-17	-156
1/F (GL A - D) Other Rooms / Corridors / Staircase					
13218	ADB - 1/F (GL A-C) - Remaining Internal walls / Cast-in items	1	20-Apr-17	20-Apr-17	-253
13220	ADB - 1/F (GL A-C) - Plinths / R.C. curbs	30	21-Apr-17	27-May-17	-253
MEP & ABWF Works					
Basement (GL D - F)					
Sump Pump Room (B-04)					
13270	MEP(ADB) - ABWF Works	12	08-Jul-17	21-Jul-17	-402
Basement (GL P - R)					
General Area & Corridor					
13280	MEP(ADB) - ABWF Works	12	19-Jul-17	01-Aug-17	-243
G/F (GL A - D)					
General Area & Corridor					

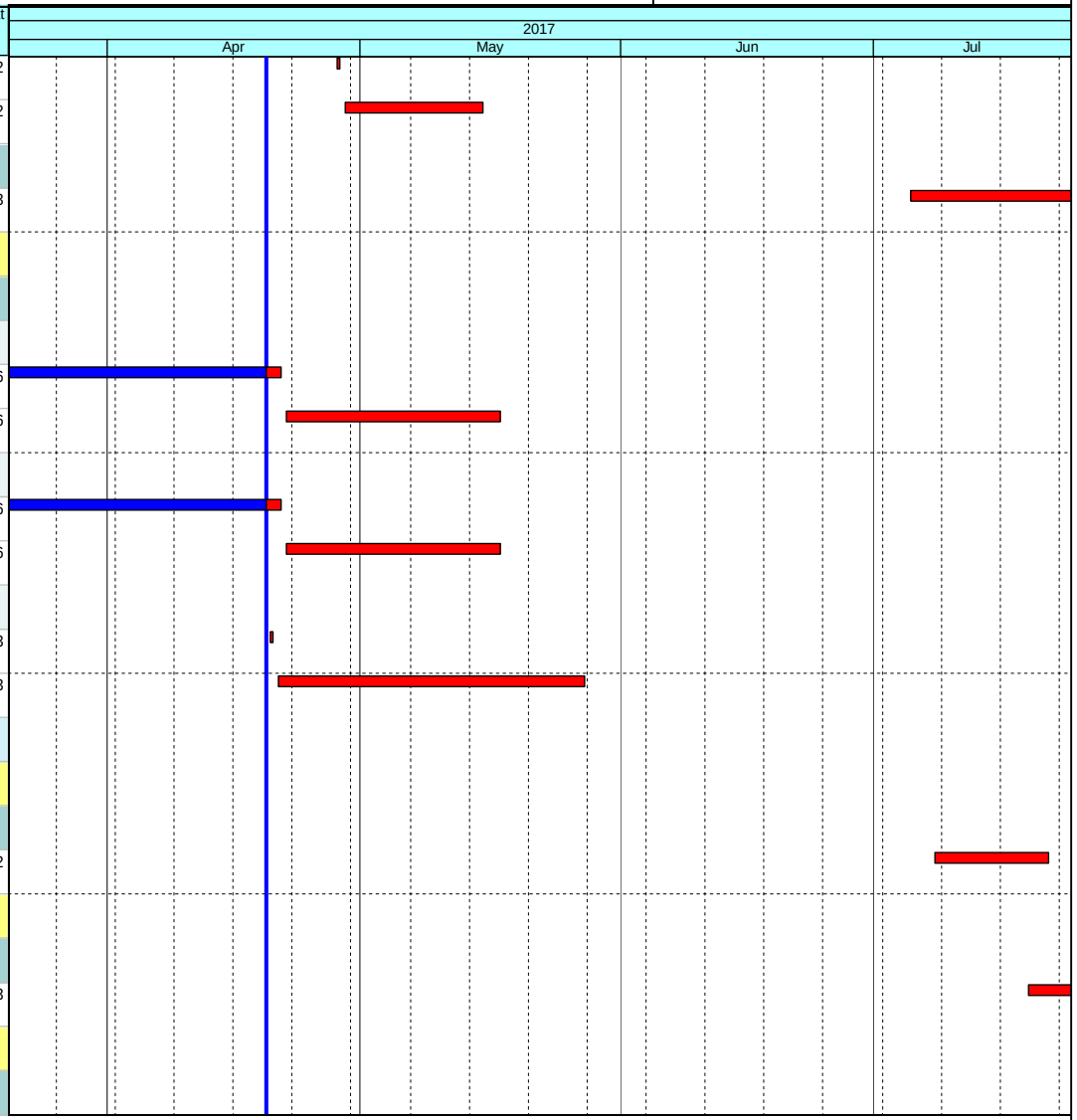

Current Milestone
Level of Effort
Baseline Milestone
Actual Work
Critical Remaining Work
Remaining Work
Project Baseline

Leighton Contractors (Asia) Limited
Programme Update 38 (April 2017)
THREE MONTH ROLLING

Project ID: H2613-U038
Baseline: DWP2d
Layout: Update Three Month Rolling U038

Date	Revision	Checked	Appro...
20-Mar-17	U037	AT	CW
20-Apr-17	U038	AT	CW

Data Date: 20-Apr-17

CWB(CC) - Commissioning Contract

TASK filters: 3 Months_4, 3MRP, No Original Sections, No Summary, Not HL.

Activity ID	Activity Name	Original Duration	Start	Finish	Total Float
13308	MEP(ADB) - ABWF Works	12	16-May-17	29-May-17	-262
G/F (GL D - N)					
F.S. Control Room (G-21)					
13346	MEP(ADB) - ABWF Works	12	16-Jun-17	29-Jun-17	-256
13348	MEP(ADB) - E&M 1st fixing	8	07-Jul-17	15-Jul-17	-261
Transformer Room 1 (G-14)					
13370	MEP(ADB) - ABWF Works	12	24-May-17	07-Jun-17	-287
Un-interrupted Power Supply (UPS) Room (G-13)					
13394	MEP(ADB) - ABWF Works	12	08-Jun-17	21-Jun-17	-261
13396	MEP(ADB) - E&M 1st fixing	12	22-Jun-17	06-Jul-17	-261
13404	MEP(ADB) - E&M 2nd fixing	12	07-Jul-17	20-Jul-17	-221
LV Switch Room (G-15)					
13384	ADB - ABWF works for LV Switch Rooms	12	22-Jun-17	06-Jul-17	-221
13388	MEP(ADB) - E&M 1st fixing	12	07-Jul-17	20-Jul-17	-221
1/F (GL A - D)					
Water Pump Room (L1-08)					
13422	MEP(ADB) - ABWF Works	12	18-May-17	01-Jun-17	-256
13424	MEP(ADB) - E&M 1st fixing	12	02-Jun-17	15-Jun-17	-216
13430	MEP(ADB) - E&M 2nd fixing	12	16-Jun-17	29-Jun-17	-216
13426	MEP(ADB) - Installation of FS Pump	24	30-Jun-17	28-Jul-17	-216
General Area & Corridor					
13414	MEP(ADB) - ABWF Works	12	02-Jun-17	15-Jun-17	-256
13416	MEP(ADB) - E&M 1st fixing	24	16-Jun-17	14-Jul-17	-216
E&M Testing &Commissioning / Statutory Inspection					

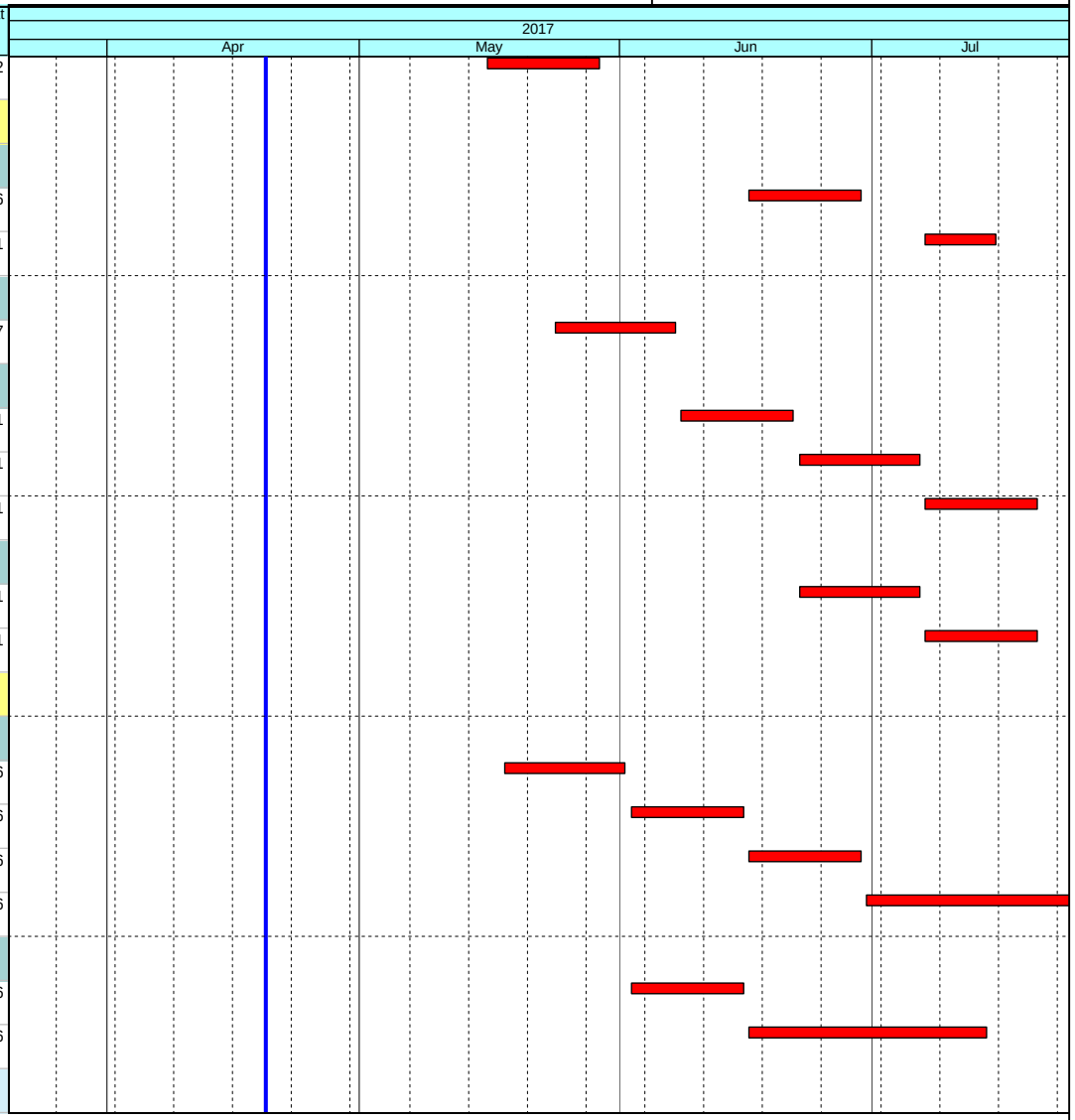

Current Milestone
Level of Effort
Baseline Milestone
Actual Work
Critical Remaining Work
Remaining Work
Project Baseline

Leighton Contractors (Asia) Limited
Programme Update 38 (April 2017)
THREE MONTH ROLLING

Project ID: H2613-U038
Baseline: DWP2d
Layout: Update Three Month Rolling
U038

Date	Revision	Checked	Appro...
20-Mar-17	U037	AT	CW
20-Apr-17	U038	AT	CW

Data Date: 20-Apr-17

CWB(CC) - Commissioning Contract

TASK filters: 3 Months_4, 3MRP, No Original Sections, No Summary, Not HL.

Activity ID	Activity Name	Original Duration	Start	Finish	Total Float
13452	MEP(ADB) -DG submission to FSD	0	17-Jul-17		-348
East Ventilation Shaft (EVS)					
ABWF Works					
3822	EVS - ABWF (Wet Trade) (Progress affected by high humidity and rainy weather)	60	12-Apr-16 A	26-Apr-17	-290
3826	EVS - ABWF (Dry Trade)	60	27-Apr-17	10-Jul-17	-290
3830	EVS - Metal works / steel platform / Ladders / Handrails	66	11-Jul-17	25-Sep-17	-290
External Facade					
3832	EVS - Architectural Features of EVS	120	10-Jul-17	29-Nov-17	-364
MEP Works					
3834	MEP(EVS) - E&M Start	0	27-Apr-17		-266
3836	MEP(EVS) - E&M 1st Fix	30	27-Apr-17	03-Jun-17	-266
3838	MEP(EVS) - E&M 2nd Fix	30	05-Jun-17	10-Jul-17	-266
3840	MEP(EVS) - E&M Final Fix	30	11-Jul-17	14-Aug-17	-266
Satellite Control Points 4 / 5					
SCP4					
3776	SCP4 - Possession of Portion VIIIc	0	20-Apr-17		-94
3778	SCP4 - Initial Site Survey	6	20-Apr-17	26-Apr-17	-71
3780	SCP4 - Erect Hoarding	6	27-Apr-17	05-May-17	-71
3782	SCP4 - Mobilisation and setup	12	06-May-17	19-May-17	-71
3784	SCP4 - Construct SCP RC Structures	24	20-May-17	17-Jun-17	-71
3786	SCP4 - ABWF Works	24	19-Jun-17	17-Jul-17	-71
3798	SCP4 - External Works	24	19-Jun-17	17-Jul-17	-59
3788	MEP(SCP4) - E&M 1st Fix	18	21-Jun-17	12-Jul-17	-71
3790	MEP(SCP4) - E&M 2nd Fix	18	30-Jun-17	21-Jul-17	-71

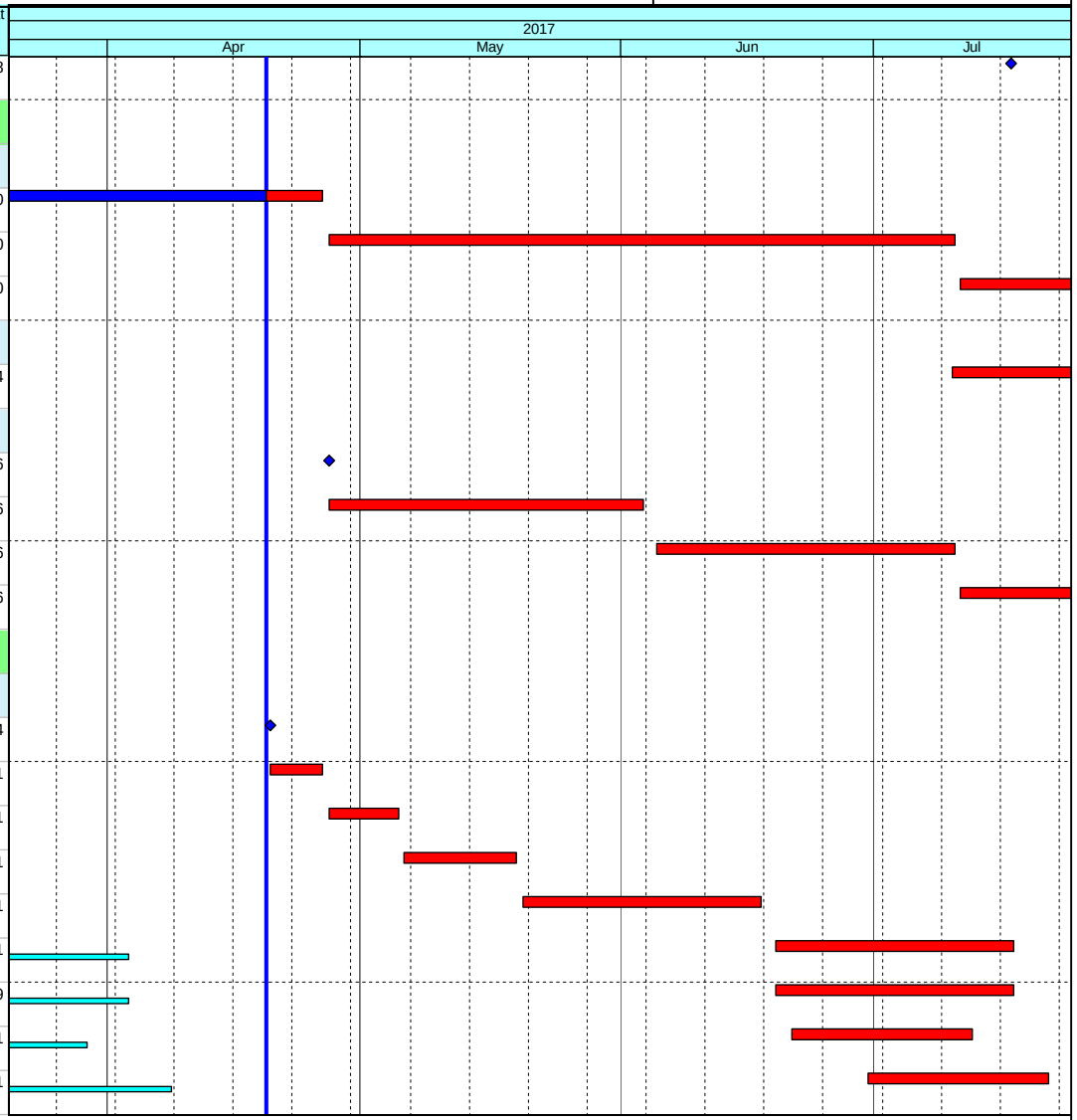

Current Milestone
Level of Effort
Baseline Milestone
Actual Work
Critical Remaining Work
Remaining Work
Project Baseline

Leighton Contractors (Asia) Limited
Programme Update 38 (April 2017)
THREE MONTH ROLLING

Project ID: H2613-U038
Baseline: DWP2d
Layout: Update Three Month Rolling U038

Date	Revision	Checked	Appro...
20-Mar-17	U037	AT	CW
20-Apr-17	U038	AT	CW

Data Date: 20-Apr-17

CWB(CC) - Commissioning Contract

TASK filters: 3 Months_4, 3MRP, No Original Sections, No Summary, Not HL.

Activity ID	Activity Name	Original Duration	Start	Finish	Total Float
3824	SCP4 - Metal works / Glazing / Louver / Handrails	18	04-Jul-17	24-Jul-17	-65
3792	MEP(SCP4) - E&M Final Fix	18	11-Jul-17	31-Jul-17	-71
SCP5					
3828	SCP5 - Mobilization for Area B	0	29-Apr-17		-241
3848	SCP5 - Initial Site Survey	6	29-Apr-17	08-May-17	-241
3852	SCP5 - Erect Hoarding	6	09-May-17	15-May-17	-241
3868	SCP5 - Mobilisation and setup	12	16-May-17	29-May-17	-241
3870a	SCP5 - Construct walls upto R/F - Falseworks & Formwork	5	31-May-17	05-Jun-17	-241
3870b	SCP5 - Construct walls upto R/F - Rebar fixing	3	06-Jun-17	08-Jun-17	-241
3870c	SCP5 - Construct walls upto R/F - Close formwork	5	09-Jun-17	14-Jun-17	-241
3870d	SCP5 - Construct beams & slab upto R/F - Scaffolding, falsework & formwork	7	15-Jun-17	22-Jun-17	-241
3870e	SCP5 - Construct beams & slab upto R/F - Rebar fixing	3	23-Jun-17	26-Jun-17	-241
3870f	SCP5 - Construct beams & slab upto R/F - Concreting	1	27-Jun-17	27-Jun-17	-241
3872	SCP5 - ABWF Works	24	28-Jun-17	26-Jul-17	-235
3886	SCP5 - External Works	30	28-Jun-17	02-Aug-17	-241
External Works					
Area A/B					
10288a3	Request for VO/instruction-TCSS equipment installation & cabling (Gantries FVMS1 / ADS01) (Ref: H27613-LJV-ME-LE-4022)	24	04-Oct-16 A	26-May-17	-162
10288f	C19 allow access at Area B	0	29-Apr-17*		-321
10288a1	Area A TCSS equipment installation and cabling (Gantry FVMS 1) - After C18 gantry installation complete	40	27-May-17	14-Jul-17	-162
10288a2	Area A TCSS equipment installation and cabling (Gantry ADS01) - Start date is tentative and to be confirmed	40	27-May-17	14-Jul-17	-162
Area B TCSS					
Landscape Deck / Noise Enclosure (No TTA)					
10288b1	Area B TCSS equipment installation and cabling (on IEC's Westbound)	120	29-Apr-17	20-Sep-17	-168

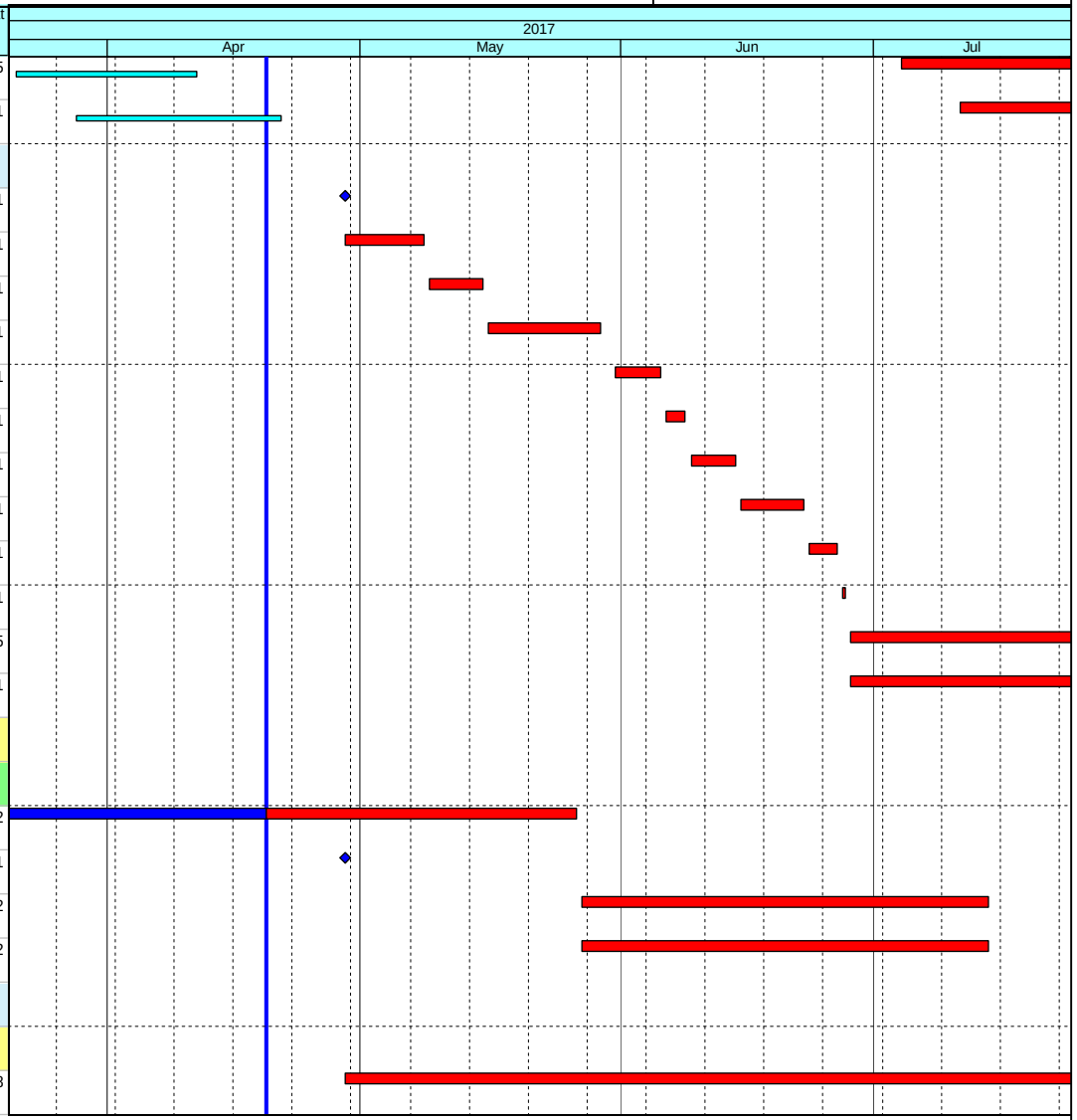

Current Milestone
Level of Effort
Baseline Milestone
Actual Work
Critical Remaining Work
Remaining Work
Project Baseline

Leighton Contractors (Asia) Limited
Programme Update 38 (April 2017)
THREE MONTH ROLLING

Project ID: H2613-U038
Baseline: DWP2d
Layout: Update Three Month Rolling U038

Date	Revision	Checked	Appro...
20-Mar-17	U037	AT	CW
20-Apr-17	U038	AT	CW

Data Date: 20-Apr-17

CWB(CC) - Commissioning Contract

TASK filters: 3 Months_4, 3MRP, No Original Sections, No Summary, Not HL.

Activity ID	Activity Name	Original Duration	Start	Finish	Total Float
10288b14	Area B TCSS cable connection from CWB main tunnel to ADB control rooms (C19 civil provision must be ready for cabling)	18	29-Apr-17	22-May-17	-48
10288b4	Area B TCSS equipment Testing & Commissioning	96	21-Jun-17	13-Oct-17	-168
Noise Enclosure (Live Traffic, TTA) - Night Shift					
10288b12	Area B noise enclosure (Live Traffic Area) - TTA/TMLG consultation	180	13-Jan-17 A	01-May-17	-405
10288b6	Area B TCSS equipment installation and cabling (on IEC's Westbound) (C19 civil provision must be ready for cabling)	216	02-May-17	18-Jan-18	-322
Area B Tunnel Lighting					
Landscape Deck					
10288c1	Area B Tunnel Lighting (Landscape Deck) - Brackets / Cable Containment / Conduit / Junction Box installation	74	29-Apr-17	28-Jul-17	-193
10288d2	Area B Tunnel Lighting (Landscape Deck) - Bracket installation (Cable Trench)	6	29-Apr-17	08-May-17	-80
10288d3	Area B Tunnel Lighting (Landscape Deck) - Cable laying (Cable Trench)	26	09-May-17	08-Jun-17	-9
10288d5	Area B Tunnel Lighting (Landscape Deck) - Cable termination (Cable Trench)	17	09-Jun-17	28-Jun-17	-9
Remaining Area (No TTA Required)					
18000	Area B - C19 Handover of completed route of cable ductings from SCP-5 to CH 5420	0	29-Apr-17*		20
18002	Area B (Remaining No TTA) - Cable laying along cable duct	11	29-Apr-17	13-May-17	20
18004	Area B (Remaining No TTA) - Noise enclosure lighting brackets installation	57	15-May-17	21-Jul-17	20
18006	Area B (Remaining No TTA) - Cable containment installation	37	17-Jun-17	31-Jul-17	20
Remaining Area (TTA Required)					
EastBound					
19000	Area B - TTA Approved	0	02-May-17*		4
19002	Area B (Remaining need TTA) - Noise enclosure lighting brackets installation	43	02-May-17	22-Jun-17	4
19004	Area B (Remaining need TTA) - Cable containment installation	17	23-Jun-17	13-Jul-17	4
19006	Area B (Remaining need TTA) - Noise enclosure lighting installation	3	14-Jul-17	17-Jul-17	4
19008	Area B (Remaining need TTA) - Lighting power cable laying (High Level)	12	18-Jul-17	31-Jul-17	4
WestBound					

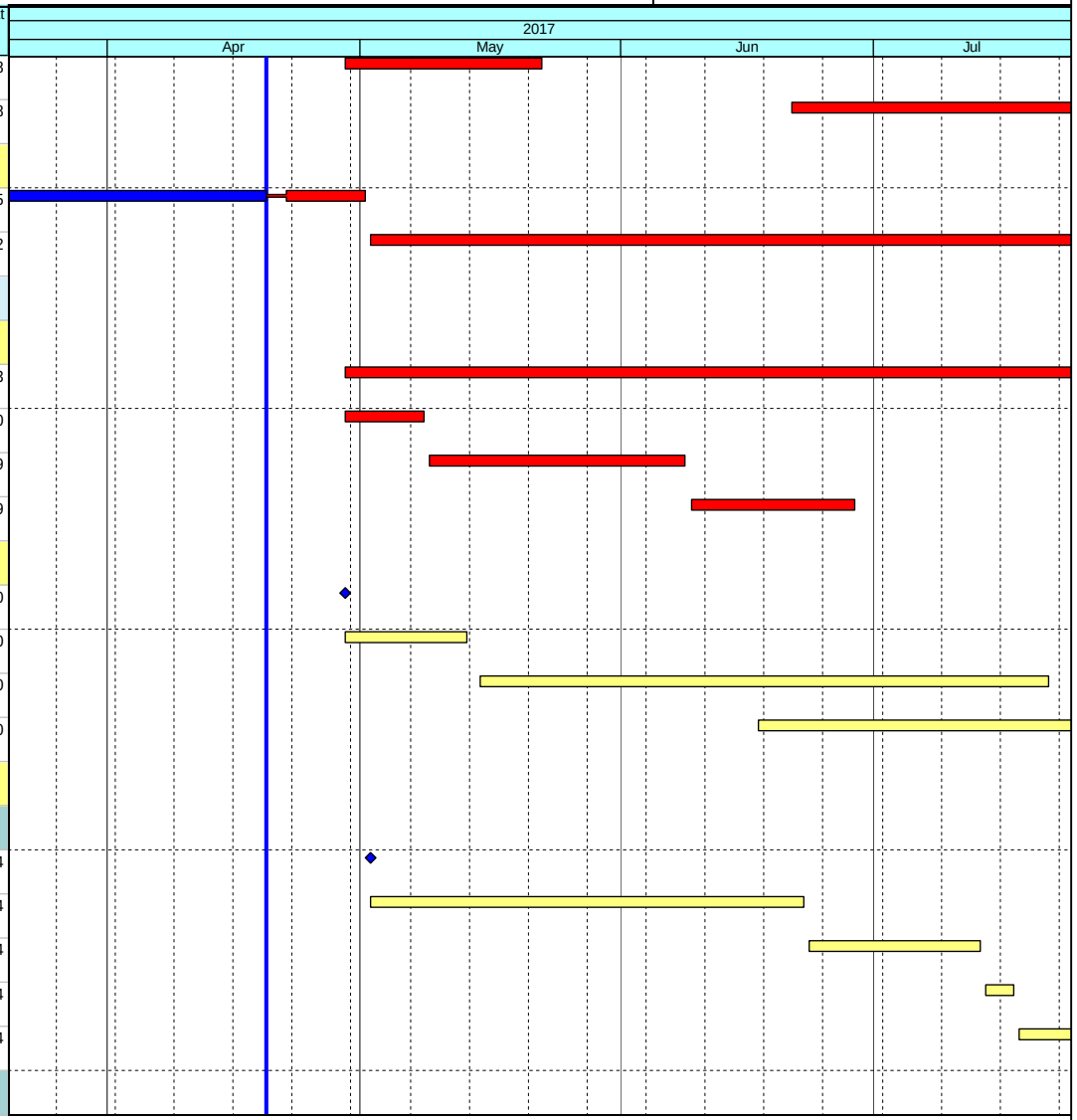

Current Milestone
Level of Effort
Baseline Milestone
Actual Work
Critical Remaining Work
Remaining Work
Project Baseline

Leighton Contractors (Asia) Limited
Programme Update 38 (April 2017)
THREE MONTH ROLLING

Project ID: H2613-U038
Baseline: DWP2d
Layout: Update Three Month Rolling U038

Date	Revision	Checked	Appro...
20-Mar-17	U037	AT	CW
20-Apr-17	U038	AT	CW

Data Date: 20-Apr-17

CWB(CC) - Commissioning Contract

TASK filters: 3 Months_4, 3MRP, No Original Sections, No Summary, Not HL.

Activity ID	Activity Name	Original Duration	Start	Finish	Total Float
19014	Area B - TTA Approved	0	02-May-17*		-18
19016	Area B (Remaining need TTA) - Noise enclosure lighting brackets installation	53	02-May-17	05-Jul-17	-18
19018	Area B (Remaining need TTA) - Cable containment installation	29	06-Jul-17	08-Aug-17	-18

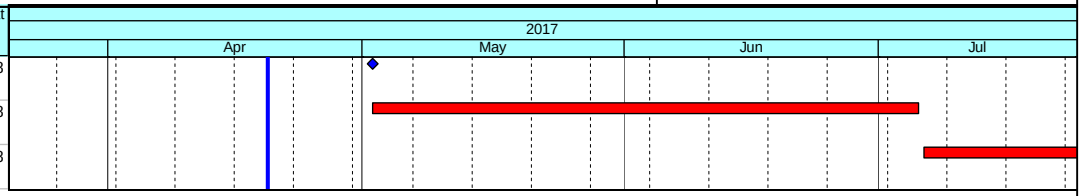

Current Milestone
Level of Effort
Baseline Milestone
Actual Work
Critical Remaining Work
Remaining Work
Project Baseline

Leighton Contractors (Asia) Limited
Programme Update 38 (April 2017)
THREE MONTH ROLLING

Project ID: H2613-U038
Baseline: DWP2d
Layout: Update Three Month Rolling U038

Date	Revision	Checked	Appro...
20-Mar-17	U037	AT	CW
20-Apr-17	U038	AT	CW

Data Date: 20-Apr-17

HY/2009/18 Central - Wan Chai Bypass (Central Interchange)

TASK filters: 3 Months_1, Not HL.

Activity ID	Activity Name	Original Duration	Start	Finish	Total Float
Update 2017-04-20 CWB - Central Interchange (2014-06-20)Revised DWP R7					
PRELIMINARIES					
Access Dates & Milestones					
Commencement & Completion					
1010	Contract DLP and Establishment Works for Landscape Completion	0		20-Apr-17*	-80
1005	Contract Construction Completion	0		20-Apr-17*	-445
SECTION 5 - ALL WORKS IN PORTION V & VA					
CWB Trough B - CH1360 to CH1480					
Preliminaries					
1533	V - Permanent Reinstate Finance Street for TTA6 (Both lanes) & drainage settlement- (VO V/021)	142	16-Nov-15 A	25-Apr-17	-429
SECTION 6 - ALL WORKS IN PORTION VI					
General Surface Works					
Formation & Roadworks					
Irrigation System					
14916	Area VIII (New cross road pipes added)	140	05-Nov-15 A	05-May-17	-363
14912	Area VI	78	18-Apr-16 A	25-May-17	-380
14914	Area VII	78	18-Apr-16 A	18-May-17	-374
14908	Area IV / Area V	78	28-Jun-16 A	05-May-17	-363
14920	Area X	78	04-Jul-16 A	05-May-17	-363
14918	Area IX	78	11-Jul-16 A	15-May-17	-371
Roadworks					
VO189	VO189 (Dated 20 May 2015) - Revised General Arrangement of the Mounting Post for Height Detector	106	15-Dec-15 A	28-Apr-17	-377
14926	Area 3	66	19-Dec-15 A	16-May-17	-378
14922	Area 1a / Area 1b	129	28-Dec-15 A	16-May-17	-372

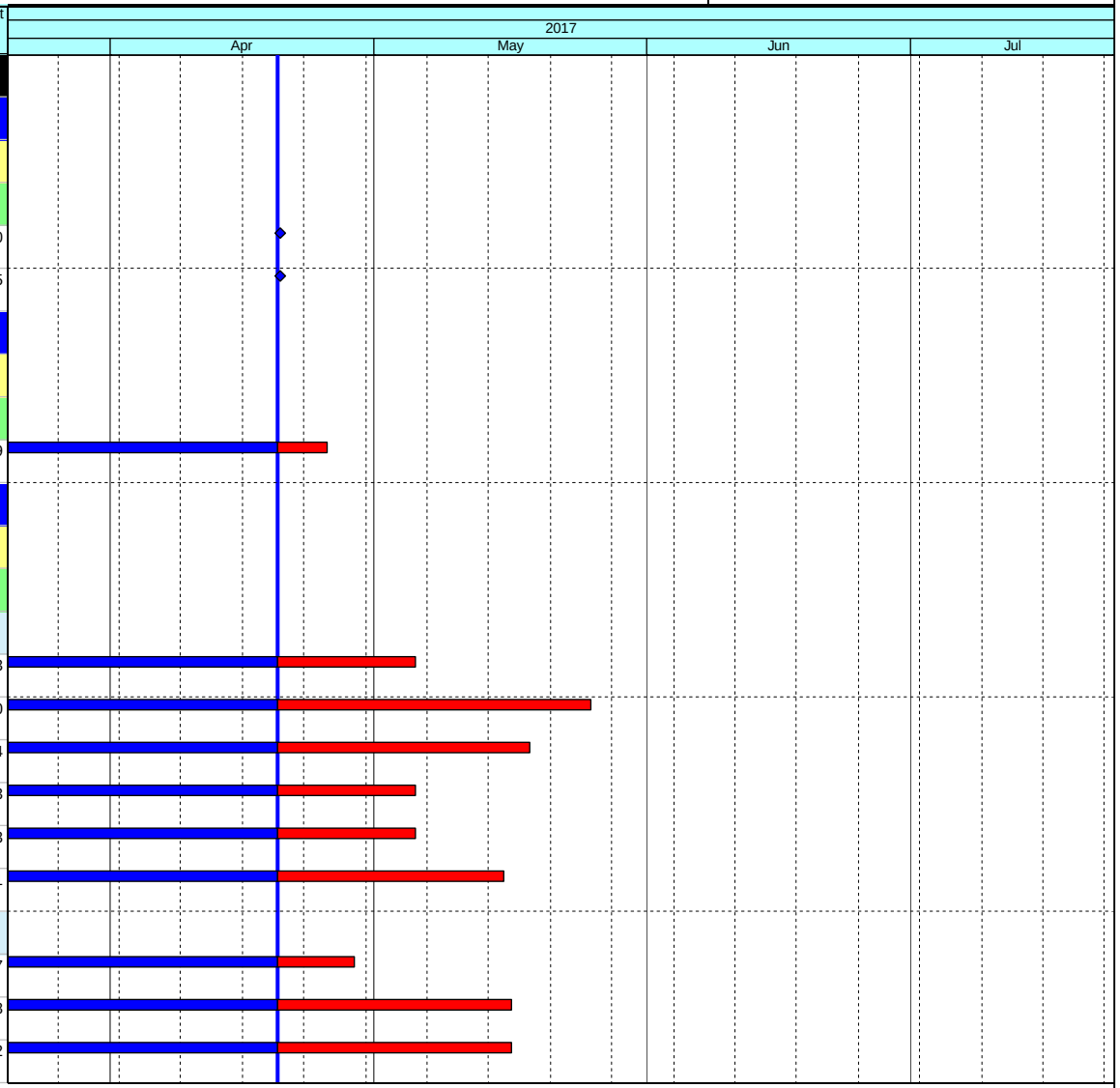

Current Milestone
Level of Effort
Baseline Milestone
Actual Work
Critical Remaining Work
Remaining W...
Project Baseli...

Leighton Contractors (Asia) Limited
Programme Update 79 (April 2017)
THREE MONTH ROLLING

Project ID: U079
Baseline: DCP7-2c
Layout: Update Three Month Rolling
U079
Page 1 of 2

Date	Revision	Checked	Appro...
20-Mar-17	U078	AT	PT
20-Apr-17	U079	AT	PT

Data Date: 20-Apr-17

HY/2009/18 Central - Wan Chai Bypass (Central Interchange)

TASK filters: 3 Months_1, Not HL.

Activity ID	Activity Name	Original Duration	Start	Finish	Total Float
14928	Area 4	18	15-Apr-16 A	23-May-17	-378
VO150	VO150 (Dated 03 Jul 2015) - Replacement of Damaged Lattice	18	29-Apr-17*	22-May-17	-377
Finishes & Landscaping					
14948	Area 4	12	09-Nov-16 A	23-May-17	-378
SECTION 7, 7A, 7B & 7C - LANDSCAPE ESTABLISHMENT					
4000	EST - Portion IIIA Landscape Establishment	365	21-Apr-16 A	20-Apr-17	-439
4040	EST - Portion VI Landscape Establishment	365	24-May-17	23-May-18	-479
SECTION 8 - PRESERVATION & PROTECTION OF TREES					
4100	Tree - Preservation & Protection of Existing Trees	1759	14-Dec-10 A	23-May-17	-479
Key Dates for Completion of Sections					
Anticipated Completion					
1094	KD12 - Anticipated Completion	0		20-Apr-17*	-533
1124	KD11 - Anticipated Completion	0		20-Apr-17*	-439
1139	KD16 - Anticipated Completion	0		23-May-17*	-479
1114	KD10 - Anticipated Completion	0		25-May-17*	-481
Portion Handover Dates					
Anticipated Handover					
2960a	Portion IIIA Handover - Remaining (KD3 + 28 days) - (EOT 26.5 days added)	0		20-Apr-17*	-748

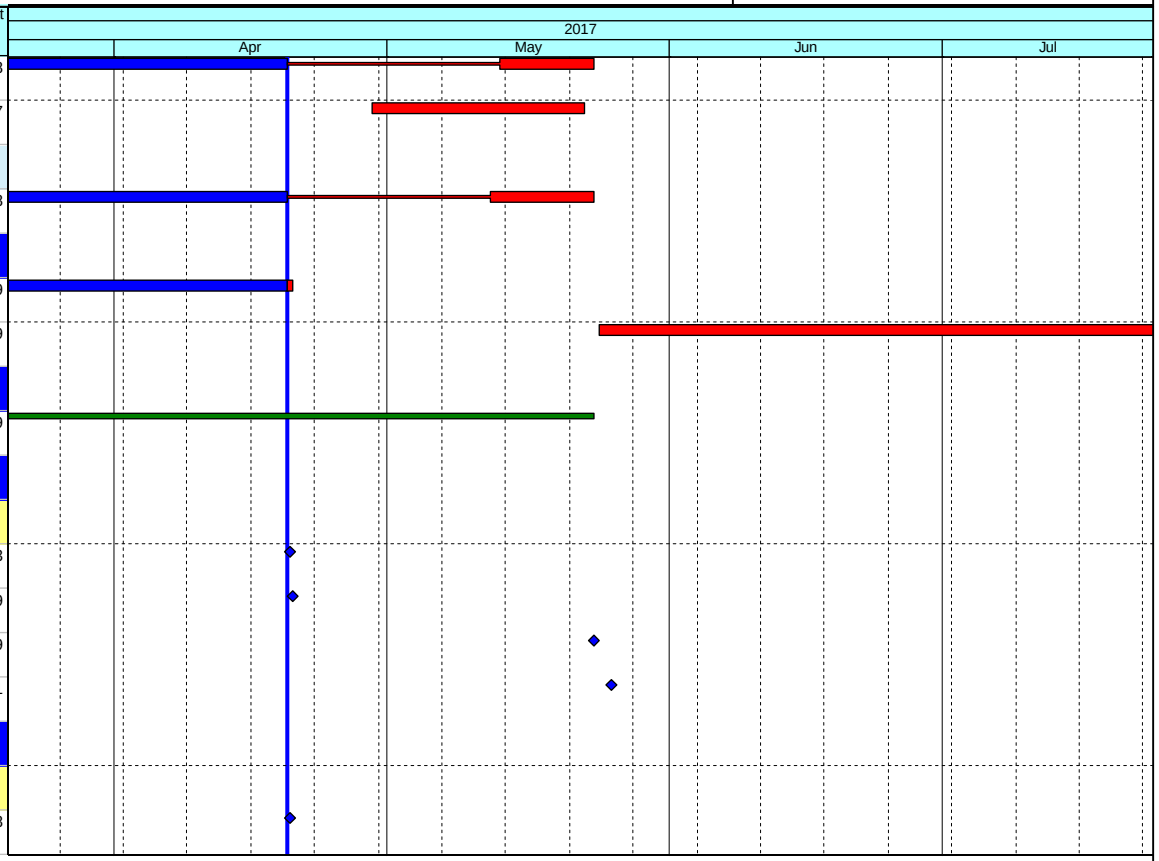

Current Milestone
Level of Effort
Baseline Milestone
Actual Work
Critical Remaining Work
Remaining W...
Project Baseli...

Leighton Contractors (Asia) Limited
Programme Update 79 (April 2017)
THREE MONTH ROLLING

Project ID: U079
Baseline: DCP7-2c
Layout: Update Three Month Rolling
U079
Page 2 of 2

Date	Revision	Checked	Appro...
20-Mar-17	U078	AT	PT
20-Apr-17	U079	AT	PT

Activity ID	Activity Name	Rem Dur	Start	Finish
3MRP - Jan 2017 to Apr 2017				
02 - PRE-CONSTRUCTION WORKS				
02.3 - Method Statement / Shop Drawings				
0230-1410	MS Landscape Deck Structure - ER Approval	28	20-Jan-17	16-Feb-17
0240-1280	Landscaping Design - ER Review/Resubmission	28	20-Jan-17	16-Feb-17
0240-1290	Landscaping Design - ER Approval	28	07-Dec-16 A	16-Mar-17
0240-1295	Landscaping Design - Fabrication & Delivery	28	17-Mar-17	13-Apr-17
0240-1297	Green Wall Minimum 2 years Establishment - Finish	0		20-Apr-17
0240-1298	Green Roof Minimum 2 years Establishment - Start	0	04-Feb-17	
0240-2470	MS for for trial erection of green roof - No Adverse Comment	15	30-Oct-16 A	03-Feb-17
02.5 - Bridge Segment/Beam Off-site Precasting				
0250-4015	Bridge F2B - Pier F3B Segment - 5 nos. - Mould 2	29	20-Jan-17	24-Feb-17
0250-4016	Bridge F2B - Pier F4B Segment - 7 nos. - Mould 2	23	25-Feb-17	23-Mar-17
0250-4017	Bridge F1B2 - Pier D12 Segment - 6 nos.- Mould 2	24	24-Mar-17	24-Apr-17
0250-4018	Bridge F1B2 - Pier F2B Segment - 6 nos. - Mould 2	23	25-Apr-17	22-May-17
0250-4045	Bridge F3B - Pier F6B & F7B Segment - 11 nos. - Mould 1	52	20-Jan-17*	23-Mar-17
0250-4050	Bridge F2B - Pier F4B Segment - 6 nos. - Mould 1	18	24-Mar-17	15-Apr-17
0250-4055	Bridge F1B2 - Pier F1B Segment - 6 nos. - Mould 1	20	18-Apr-17	11-May-17
0250-4100	Bridge F1B1 - Abut D12 Segment - 5 nos. - Mould 3	15	06-Mar-17*	22-Mar-17
0250-4110	Bridge F1B1 - Pier F1A Segment - 13 nos. - Mould 3	36	23-Mar-17	08-May-17
A3160	Delivery of Segments - Bridge F3B	14	11-Mar-17	27-Mar-17
A3170	Delivery of Segments - Bridge F2B	18	28-Mar-17	20-Apr-17
05 - SECTION 2 & 2A OF THE WORKS				
05.1 - Cut & Cover Tunnel Ch 4855-4932 (APS Footprint)				
05.1.6 - EVB Sub-structure & Tunnel				
05.1.7 - EVB & Tunnel Remedial Works				
A2275	EVB - Rectification of Concrete Defects to Plenum B1-07	12	20-Feb-17	04-Mar-17
A2276	EVB - Rectification of Concrete Defects to Vent Shaft B1-18	5	14-Feb-17	18-Feb-17
A2277	EVB - Rectification of Concrete Defects to Plenum B1-24 & 26	10	02-Feb-17	13-Feb-17
A2278	EVB - Rectification of Concrete Defects to Plenum B1-23	6	24-Jan-17	01-Feb-17
A2279	EVB - Rectification of Concrete Defects to GL A-E/3-5	3	12-Jan-17 A	23-Jan-17
A2314	EVB - (South Side) > Make Good D-wall surface (GL 6/M-O)	3	09-Jan-17 A	23-Jan-17
A2315	EVB - (North Side) > Make Good D-wall surface (GL 2/E-F)	14	24-Jan-17	10-Feb-17

Remaining Level of Effort
Actual Level of Effort
Actual Work
Remaining Work
Critical Remaining Work
Milestone

Contract HY/2009/19
Three Months Rolling Programme (20 Jan 2017 to 19 Apr 2017)

Activity ID	Activity Name	Rem Dur	Start	Finish
A2315.5	EVB - (North Side) > Make Good D-wall surface (GL 2/E-F)	14	15-Feb-17	02-Mar-17
A2316	EVB - (West Side) > Make Good D-wall surface (GL A/4-6)	2	03-Mar-17	04-Mar-17
09 - SECTION 6 OF THE WORKS				
09.1 - Carparks for Harbour Grand Hong Kong				
HGHK Reprovision				
Design, Submission, Material Approval				
Revised Boundary Wall				
A3710	BA14 (Wall)	0		17-Feb-17
Testing and Commissioning				
A3770	E & M	10	01-Apr-17	13-Apr-17
A3780	Waterpipe	10	01-Apr-17	13-Apr-17
A3780.3	Statutory Inspection by DB & HGHK	0		13-Apr-17
A3780.5	Move Carpark to Permanent	1	15-Apr-17	15-Apr-17
Construction				
Stage 1 Construction (Below IEC W/B)				
A3880	Tiling (Stage 1)	24	06-Jan-17 A	18-Feb-17
Stage 2 Construction (Below IEC E/B)				
A3910	1800H Boundary Wall (RC)	10	12-Jan-17 A	11-Feb-17
A3920	E&M Manhole Construction	12	16-Jan-17 A	11-Feb-17
A3930	Waterpipe Installation	6	04-Feb-17	11-Feb-17
A3940	Slab Construction	6	11-Feb-17	17-Feb-17
A3950	Screeding + Floor + Mix	6	18-Feb-17	24-Feb-17
A3960	Tiling (Stage 2)	24	25-Feb-17	24-Mar-17
A3970	Planting	6	25-Mar-17	31-Mar-17
A3980	E&M Installation	6	25-Mar-17	31-Mar-17
A3990	Water Point Installation	6	25-Mar-17	31-Mar-17
Alfresco Cafe Area (outside works boundary)				
Reprovision (Alfresco Cafe Area)				
A4060	Material Procurement & Delivery	24	19-Dec-16 A	18-Feb-17
A4080	Construction	35	20-Feb-17	31-Mar-17
10 - SECTION X OF THE WORKS				
10.2 - W/B Bridges (Bridge C and F)				
10.2.3 - Bridge Construction				

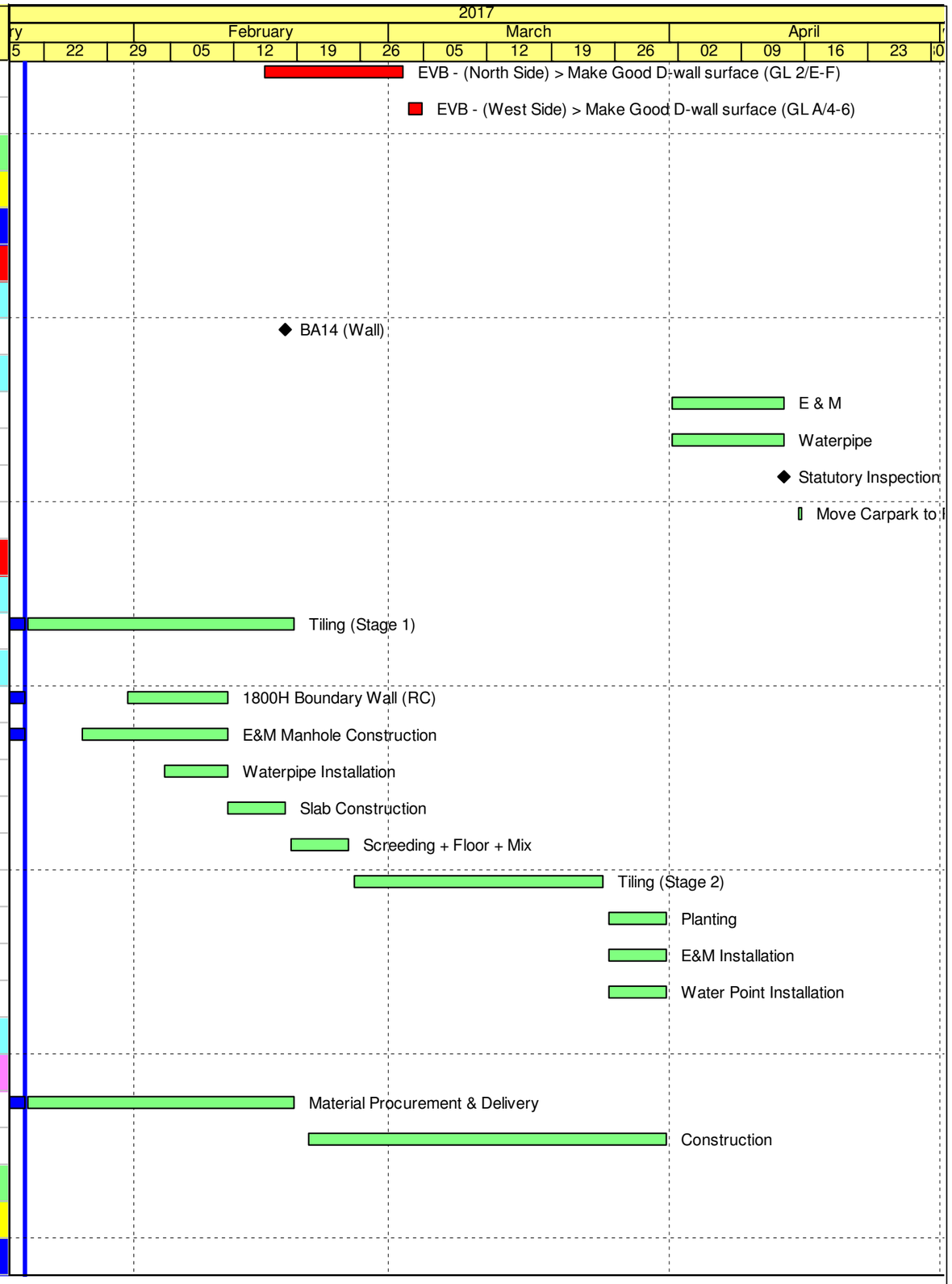

Remaining Level of Effort
Actual Level of Effort
Actual Work
Remaining Work
Critical Remaining Work
Milestone

Contract HY/2009/19
Three Months Rolling Programme (20 Jan 2017 to 19 Apr 2017)

Activity ID	Activity Name	Rem Dur	Start	Finish
Bridge C1				
Outstanding Works Between Bridge C1 & E				
A4530	Pier 17 to 18 - Steel Mould Erection	2	20-Jan-17	21-Jan-17
A4550	Pier 17 to 18 - Concreting	1	23-Jan-17	23-Jan-17
A4570	Pier 16 to 17 - Forwork Erection	2	20-Jan-17	21-Jan-17
A4590	Pier 16 to 17 - Rebar Bending	2	20-Jan-17	21-Jan-17
A4610	Pier 16 to 17 - Rebar Fixing	2	23-Jan-17	24-Jan-17
A4630	Pier 16 to 17 - Steel Mould Erection	2	25-Jan-17	26-Jan-17
A4650	Pier 16 to 17 - Concreting	1	27-Jan-17	27-Jan-17
A4670	Pier 15 to 16 - Forwork Erection	2	24-Jan-17	25-Jan-17
A4690	Pier 15 to 16 - Rebar Bending	2	24-Jan-17	25-Jan-17
A4710	Pier 15 to 16 - Rebar Fixing	2	26-Jan-17	27-Jan-17
A4730	Pier 15 to 16 - Steel Mould Erection	2	31-Jan-17	01-Feb-17
A4750	Pier 15 to 16 - Concreting	1	02-Feb-17	02-Feb-17
A4770	Temp Lighting (2 Nos)	2	07-Feb-17	08-Feb-17
A4790	Noise Barrier Const. Pier E1 to D1	12	20-Jan-17	04-Feb-17
A4810	Noise Barrier Const. Pier 18 to 19	13	06-Feb-17	20-Feb-17
A4830	Noise Barrier Const. Pier 17 to 18	12	21-Feb-17	06-Mar-17
A4850	Paving & Road Marking	2	07-Mar-17	08-Mar-17
10.3 - Middle Bridge (Bridge F)				
10.3.1 - Pier Construction				
Pier F1B2 to F4B				
1031-1440	Existing P39/F4B Prepare C.J.	7	04-Apr-17	12-Apr-17
1031-1460	Existing P39/F4B Construct Pier/Column	14	13-Apr-17	02-May-17
Pier F5B to F8B				
1031-1520	Existing P40/F5B Prepare C.J.	6	21-Mar-17	27-Mar-17
1031-1540	Existing P40/F5B Construct Pier/Column	14	28-Mar-17	13-Apr-17
1031-1600	Existing P41/F6B Prepare C.J.	6	07-Mar-17	13-Mar-17
1031-1620	Existing P41/F6B Construct Pier/Column	14	14-Mar-17	29-Mar-17
1031-1640	Existing P41/F6B Construct Crosshead	18	30-Mar-17	22-Apr-17
1031-1680	Existing P42/F7B Prepare C.J.	6	21-Feb-17	27-Feb-17
1031-1700	Existing P42/F7B Construct Pier/Column	14	28-Feb-17	15-Mar-17
1031-1720	Existing P42/F7B Construct Crosshead	18	16-Mar-17	06-Apr-17

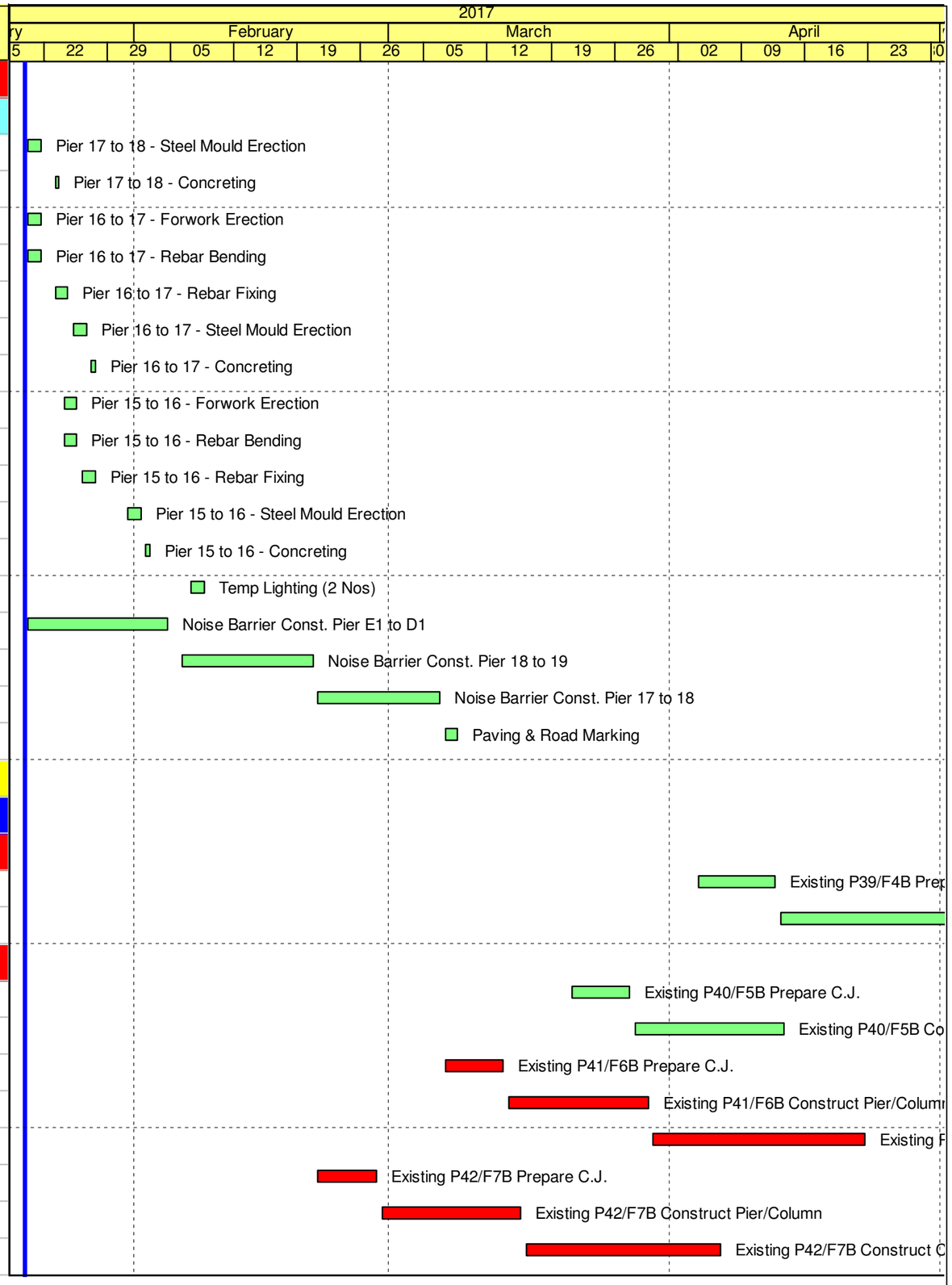

Remaining Level of Effort
Actual Level of Effort
Actual Work
Remaining Work
Critical Remaining Work
◆ Milestone

Contract HY/2009/19
Three Months Rolling Programme (20 Jan 2017 to 19 Apr 2017)

Activity ID	Activity Name	Rem Dur	Start	Finish
1031-1740	Bearing Installation P42/F7B	4	07-Apr-17	11-Apr-17
1031-1760	Existing P43/F8B Prepare C.J.	6	07-Feb-17	13-Feb-17
1031-1780	Existing P43/F8B Construct Pier/Column	14	14-Feb-17	01-Mar-17
1031-1800	Existing P43/F8B Construct Crosshead	18	02-Mar-17	22-Mar-17
1031-1820	Bearing Installation P43/F8B	4	23-Mar-17	27-Mar-17
10.3.2 - Bridge Construction				
Bridge F3B				
1032-1820	Erect/Assemble LGA at P43-45 + T&C for Erection of Segment	48	14-Feb-17	12-Apr-17
1032-1840	LG-A Launching - Engage FL at F7B/Pier42	2	15-Apr-17	18-Apr-17
1032-1860	P42/F7B - Install Pier Segment - Place Pier Segment	1	19-Apr-17	19-Apr-17
All Middle Bridge F (Common)				
1032-4350	TCSS/LV Ducts at Pier 50-51	14	04-Feb-17	20-Feb-17
1032-4353	TCSS/LV Ducts at Pier 51-52	14	21-Feb-17	08-Mar-17
1032-4354	TCSS/LV Ducts at Pier 52-53	14	09-Mar-17	24-Mar-17
1032-4355	TCSS/LV Ducts at Pier 53-54	14	25-Mar-17	11-Apr-17
1032-4356	TCSS/LV Ducts at Pier 55-56	14	12-Apr-17	29-Apr-17
10.4 - Bridge Deck Demolition				
10.4.3 - Existing E/B Bridge				
10412-1710	Demolish Temp. E/B Bridge - Crosshead & Pier > Pier 33	9	13-Feb-17	22-Feb-17
10412-1720	Demolish Temp. E/B Bridge - Deck > Pier 33 to 34 (6 beams)	5	07-Feb-17	11-Feb-17
10412-1730	Demolish Dolphin+Pile Cap & Reconstruct Pier 32 Pile Cap	20	20-Mar-17	12-Apr-17
10412-1740	Demolish Temp. E/B Bridge - Crosshead & Pier > Pier 32	9	02-Feb-17	11-Feb-17
10412-1750	Demolish Temp. E/B Bridge - Deck > Pier 32 to 33 (6 beams)	5	25-Jan-17	01-Feb-17
10412-1760	Demolish Dolphin+Pile Cap & Reconstruct Pier 31 Pile Cap	20	09-Mar-17	31-Mar-17
10412-1770	Demolish Temp. E/B Bridge - Crosshead & Pier > Pier 31	9	20-Jan-17	01-Feb-17
10412-1790	Demolish Dolphin+Pile Cap & Reconstruct Pier 30 Pile Cap	20	09-Mar-17	31-Mar-17
10412-2340	Demolish Temp. E/B Bridge - Crosshead & Pier > Pier 21	3	19-Jan-17 A	23-Jan-17
10412-2360	Demolish Temp. E/B Bridge - Deck > Pier 19 to 20 (4 beams)	5	20-Jan-17	25-Jan-17
10412-2380	Demolish Temp. E/B Bridge - Crosshead & Pier > 20	9	26-Jan-17	07-Feb-17
A2790	Erection and Testing of LG-BM at Pier 43-45 - Crane C (MS/20821)	2	19-Dec-16 A	21-Jan-17
A2800	Demolish Four(4nos) Beams at Pier 43-42 - by LG-BM	2	23-Jan-17	24-Jan-17
A2830	Demolish Pier + Steel Support at Pier 43	9	25-Jan-17	06-Feb-17
A2832	Launch LG-BM to next Bridge Span	1	07-Feb-17	07-Feb-17

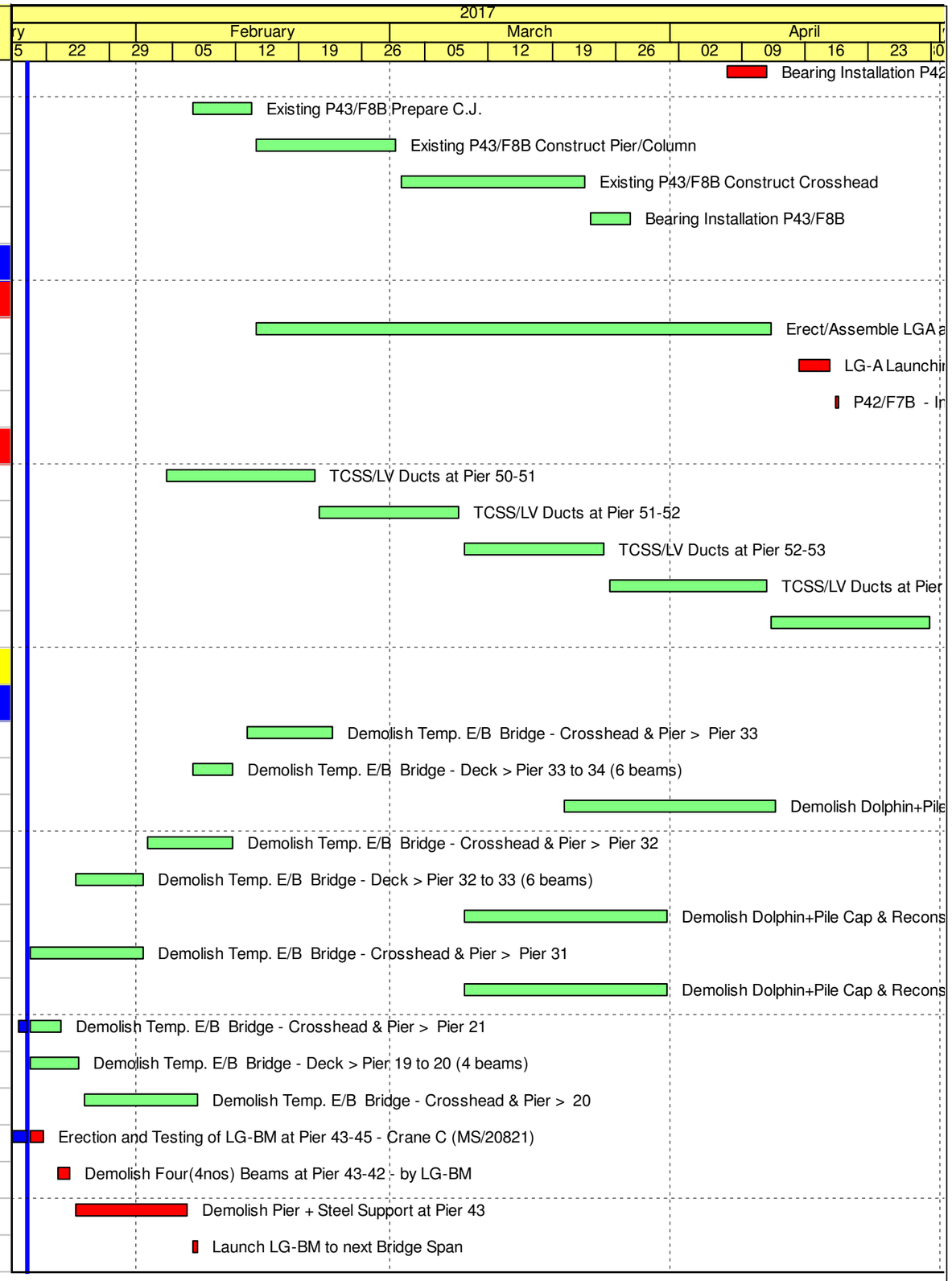

Remaining Level of Effort
Actual Level of Effort
Actual Work
Remaining Work
Critical Remaining Work
Milestone

Contract HY/2009/19
Three Months Rolling Programme (20 Jan 2017 to 19 Apr 2017)

Activity ID	Activity Name	Rem Dur	Start	Finish
A3240	Demolish Four(4nos) Beams at Pier 42-41 - by LG-BM	2	08-Feb-17	09-Feb-17
A3250	Demolish Pier + Steel Support at Pier 42	9	10-Feb-17	20-Feb-17
A3260	Launch LG-BM to next Bridge Span	1	21-Feb-17	21-Feb-17
A3270	Demolish Four(4nos) Beams at Pier 41-40 - by LG-BM	2	22-Feb-17	23-Feb-17
A3280	Demolish Pier + Steel Support at Pier 41	9	24-Feb-17	06-Mar-17
A3290	Launch LG-BM to next Bridge Span	1	07-Mar-17	07-Mar-17
A3300	Demolish Four(4nos) Beams at Pier 40-39 - by LG-BM	2	08-Mar-17	09-Mar-17
A3310	Demolish Pier + Steel Support at Pier 40	9	10-Mar-17	20-Mar-17
A3320	Launch LG-BM to next Bridge Span	1	21-Mar-17	21-Mar-17
A3330	Demolish Four(4nos) Beams at Pier 39-38 - by LG-BM	2	22-Mar-17	23-Mar-17
A3340	Demolish Pier + Steel Support at Pier 39	9	24-Mar-17	03-Apr-17
A3350	Launch LG-BM to next Bridge Span	1	04-Apr-17	04-Apr-17
A3360	Demolish Four(4nos) Beams at Pier 38-37 - by LG-BM	2	06-Apr-17	07-Apr-17
A3370	Demolish Pier + Steel Support at Pier 38	9	08-Apr-17	20-Apr-17
10.5 - Temporary Bridge				
10.5.2 - Temporary Bridge 'TB'				
1052-1260	TB > Demolition of Temporary Bridge "TB'	27	25-Mar-17	28-Apr-17
A4140	TTA Implementation prior to Demolition	14	09-Mar-17	24-Mar-17
10.6 - Tunnel Approach Ramp				
10.6.1 - Approach Ramp (Excluding Portion IIB)				
Piling Works				
1061-3490	Moving Temp Car Park to Permanent Car Park Completed	0		18-Apr-17
1061-3495	Modify Contractor's Temp Site Office	28	13-Mar-17	18-Apr-17
1061-3500	Pre Bored H-Pile > Pile Ramp - BM03 A	4	18-Apr-17	21-Apr-17
Excavation & ELS Works				
1061-4901.1	Sheet Piling Works (WF2>B1:46m@1.5m/d) (including Re-boring for remedial works)	27	10-Oct-16 A	22-Feb-17
1061-4901.2	Sheet Piling Works (WF1>B3:19m@1.5m/d) (including Re-boring for remedial works)	41	12-Jul-16 A	10-Mar-17
1061-4910	Advance Sheet Piling Works + Pre-drilling in Phase 2 - Cul de sac Area (30m)	14	11-Mar-17	27-Mar-17
1061-4915	Tam Grouting	43	14-Sep-16 A	13-Mar-17
1061-5040	Recharge Well Installation (8Nos)	0	22-Dec-16 A	10-Jan-17 A
1061-5060	Dewatering Well Installation (14Nos)	18	11-Jan-17 A	11-Feb-17
1061-5080	Observation Well Installation (10Nos)	15	13-Feb-17	01-Mar-17

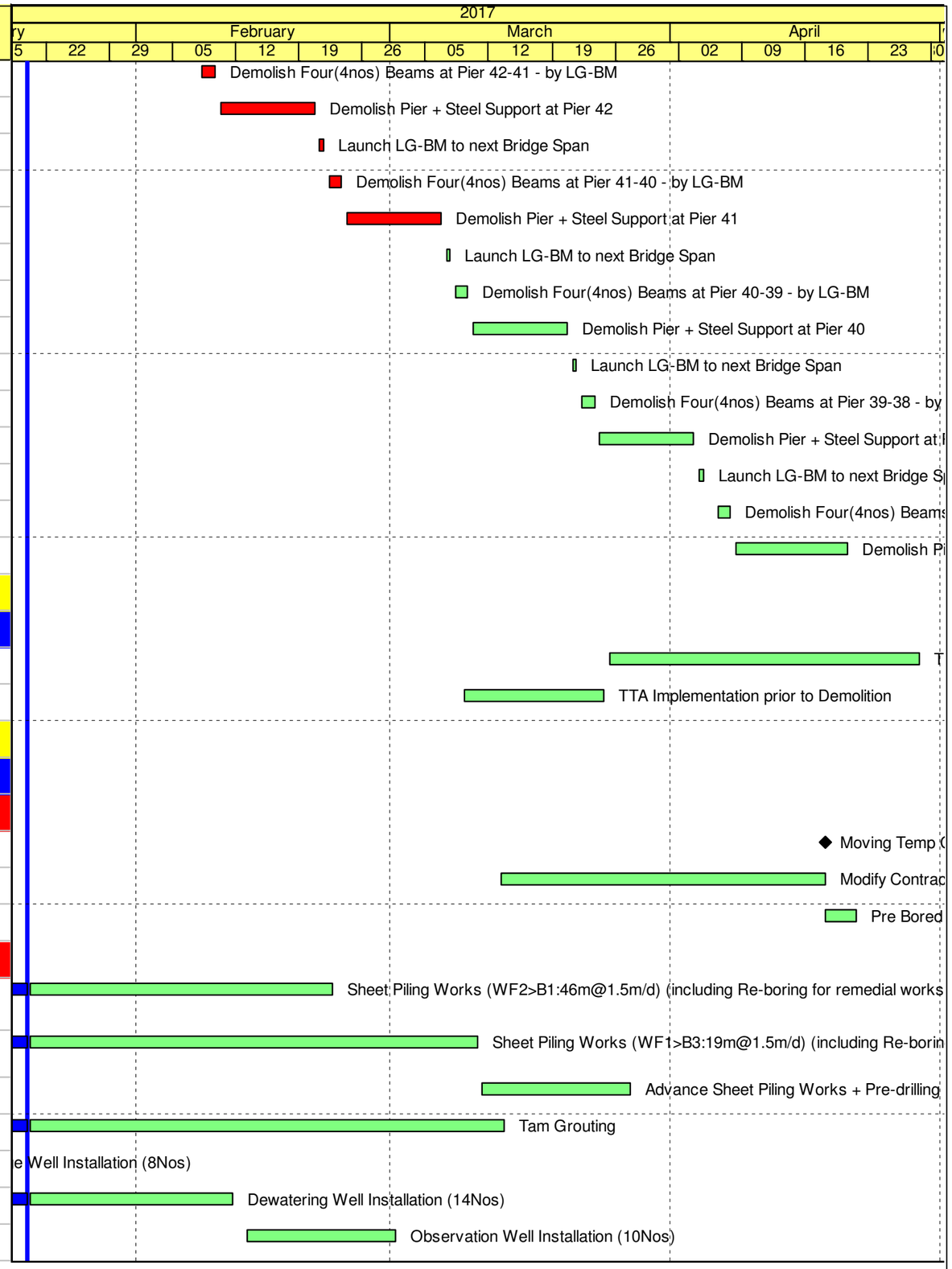

Remaining Level of Effort
Actual Level of Effort
Actual Work
Remaining Work
Critical Remaining Work
Milestone

Contract HY/2009/19
Three Months Rolling Programme (20 Jan 2017 to 19 Apr 2017)

Activity ID	Activity Name	Rem Dur	Start	Finish
1061-5100	Pumping Test	9	14-Mar-17	23-Mar-17
1061-5120	Complete Pump Test	0		23-Mar-17
1061-5140	Ch 5285 - 5331 > Excav from Ex. Lvl down to 2.5mPD (Ch 5285 - 5331 w/ open cut)	18	15-Aug-16 A	11-Feb-17
1061-5160	Ch 5234 - 5285 > Excav from Ex. Lvl down to 2.5mPD	20	13-Feb-17	07-Mar-17
1061-5180	Ch 5234 - 5285 > Install 1st Layer of Strut & Waling	9	11-Mar-17	21-Mar-17
1061-5200	Ch 5234 - 5285 > Excav from 2.5mPD to 1m Below 2nd Layer of Struts	16	24-Mar-17	12-Apr-17
1061-5220	Ch 5234 - 5285 > Install 2nd Layer of Strut & Waling	9	13-Apr-17	25-Apr-17
1061-5240	Ch 5234 - 5285 > Excav to FEL	13	26-Apr-17	11-May-17
Structure Works				
1061-5260	Bay 1 - Ch 5322 - 5331 > Base Slab - Blinding Layer	1	13-Apr-17	13-Apr-17
1061-5280	Bay 1 - Ch 5322 - 5331 > Base Slab - Water Proofing Membrane	2	15-Apr-17	18-Apr-17
1061-5300	Bay 1 - Ch 5322 - 5331 > Base Slab - Rebar Fixing	5	19-Apr-17	24-Apr-17
10.7 - Section X - Miscellaneous Works				
10.7.3 - Open Area				
1073-1010	Open Area - Pedestrian Parapet -Ch570.40 to Ch540.00	14	17-Feb-17*	04-Mar-17
1073-1010.3	Open Area - Pedestrian Parapet - Ch540.00 to Ch520.00	14	06-Mar-17	21-Mar-17
1073-1010.5	Open Area - Pedestrian Parapet - Ch0.00 - Ch40.00	18	22-Mar-17	12-Apr-17
1073-1010.7	Open Area - Pedestrian Parapet - Ch40.00 - 80.00	18	13-Apr-17	06-May-17
11 - SECTION 11 OF THE WORKS				
11.1 - Portion XIIA - Stage 1				
11.1.1 - Along Watson Road - Waterwork & Roadworks (Portion XIIA)				
1110-2820	Permanent Cul-de Sac - Constr. of drainage	25	06-Feb-17*	06-Mar-17
1110-2830	Permanent Cul-de Sac - Constr. of watermains	25	17-Feb-17	17-Mar-17
1110-2840	Permanent Cul-de Sac - Constr. of public lighting & telecom (conduits & drawpits)	25	01-Mar-17	29-Mar-17
1110-2850	Permanent Cul-de Sac - Constr. of (kerbs & pavements)	25	30-Mar-17	02-May-17
11.1.3 - Along Tsing Fung St. - TCSS cable ducting (Portion XIIA)				
1110-2930	TCSS cable ducting along Tsing Fung St	36	06-Mar-17*	19-Apr-17

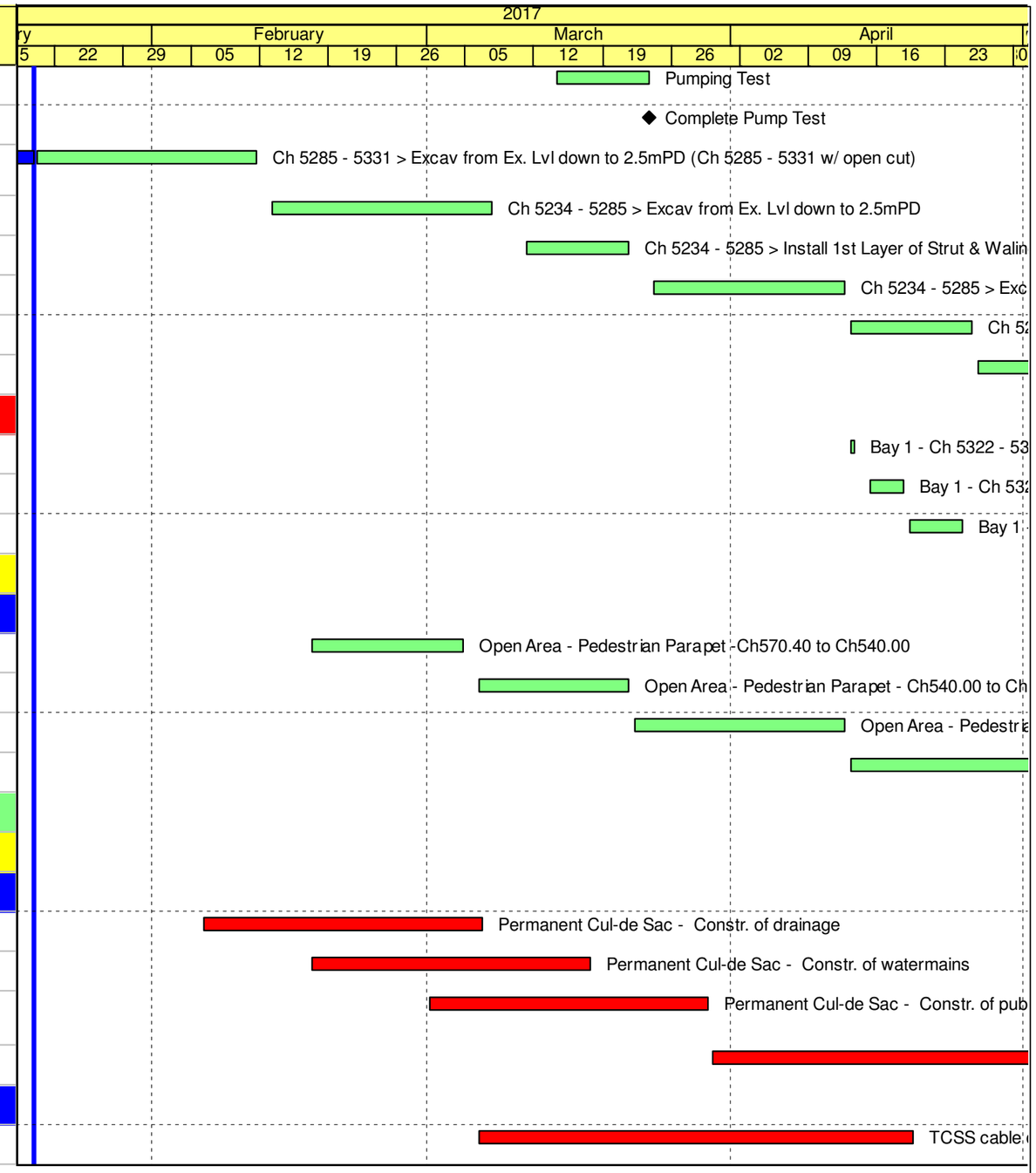

Remaining Level of Effort
Actual Level of Effort
Actual Work
Remaining Work
Critical Remaining Work
◆ Milestone

Contract HY/2009/19
Three Months Rolling Programme (20 Jan 2017 to 19 Apr 2017)

Activity ID	Activity Name	Rem Dur	Start	Finish
3MRP - Apr 2017 to Jul 2017				
02 - PRE-CONSTRUCTION WORKS				
02.3 - Method Statement / Shop Drawings				
0230-1410	MS Landscape Deck Structure - ER Approval	28	20-Apr-17	17-May-17
0240-1280	Landscaping Design - ER Review/Resubmission	28	20-Apr-17	17-May-17
0240-1290	Landscaping Design - ER Approval	28	07-Dec-16 A	14-Jun-17
0240-1295	Landscaping Design - Fabrication & Delivery	28	15-Jun-17	12-Jul-17
0240-1298	Green Roof Minimum 2 years Establishment - Start	0	05-May-17	
0240-2470	MS for for trial erection of green roof - No Adverse Comment	15	30-Oct-16 A	04-May-17
02.5 - Bridge Segment/Beam Off-site Precasting				
0250-4017	Bridge F1B2 - Pier D12 Segment - 6 nos.- Mould 2	4	24-Mar-17 A	24-Apr-17
0250-4018	Bridge F1B2 - Pier F2B Segment - 6 nos. - Mould 2	23	25-Apr-17	22-May-17
0250-4019	Bridge F1B2 - Pier F3B Segment - 5 nos. - Mould 2	14	23-May-17	08-Jun-17
0250-4055	Bridge F1B2 - Pier F1B Segment - 6 nos. - Mould 1	18	18-Apr-17 A	11-May-17
0250-4057	Bridge F1B2 - Abut D12 Segment - 6 nos. - Mould 1	18	12-May-17	02-Jun-17
0250-4059	Bridge F1B2 - Pier F2B Segment - 5 nos. - Mould 1	13	03-Jun-17	17-Jun-17
0250-4110	Bridge F1B1 - Pier F1A Segment - 13 nos. - Mould 3	15	23-Mar-17 A	08-May-17
0250-4115	Bridge F1B1 - Pier F2A Segment - 11nos. - Mould 3	32	09-May-17	15-Jun-17
0250-4120	Bridge F1B1 - Pier F3A Segment - 6 nos. - Mould 3	17	16-Jun-17	06-Jul-17
A3170	Delivery of Segments - Bridge F2B	3	28-Mar-17 A	22-Apr-17
A3180	Delivery of Segments - Bridge F1B2	18	01-Jun-17	21-Jun-17
A3190	Delivery of Segments - Bridge F1B1	18	16-Jun-17	07-Jul-17
03 - PRELIMINARY WORKS				
03.3 - Interface Works				
FEHD Permanent Depot				
0330-1020	Breaking-up Slabs for Pole Installations (25Nos)	13	25-Apr-17	10-May-17
0330-1023	Drilling & Base Plate Installation (M25 - 104Nos)	21	27-Apr-17	22-May-17
0330-1025	Installation of Pole (25Nos)	13	11-May-17	25-May-17
0330-1027	Installtion of Beams (77Nos)	26	12-May-17	12-Jun-17
0330-1029	Installation of Bondek (Soffit Formworks)	12	05-Jun-17	17-Jun-17
0330-1031	Rebar Fixing	7	12-Jun-17	19-Jun-17
0330-1033	Edges Formworks	2	17-Jun-17	19-Jun-17
0330-1035	Concreting of Deck	3	20-Jun-17	22-Jun-17
0330-1037	Breaking Slab for Brace Footing Construction (3Nos)	9	25-Apr-17	05-May-17
0330-1039	Excavation for Brace Footing	3	06-May-17	09-May-17

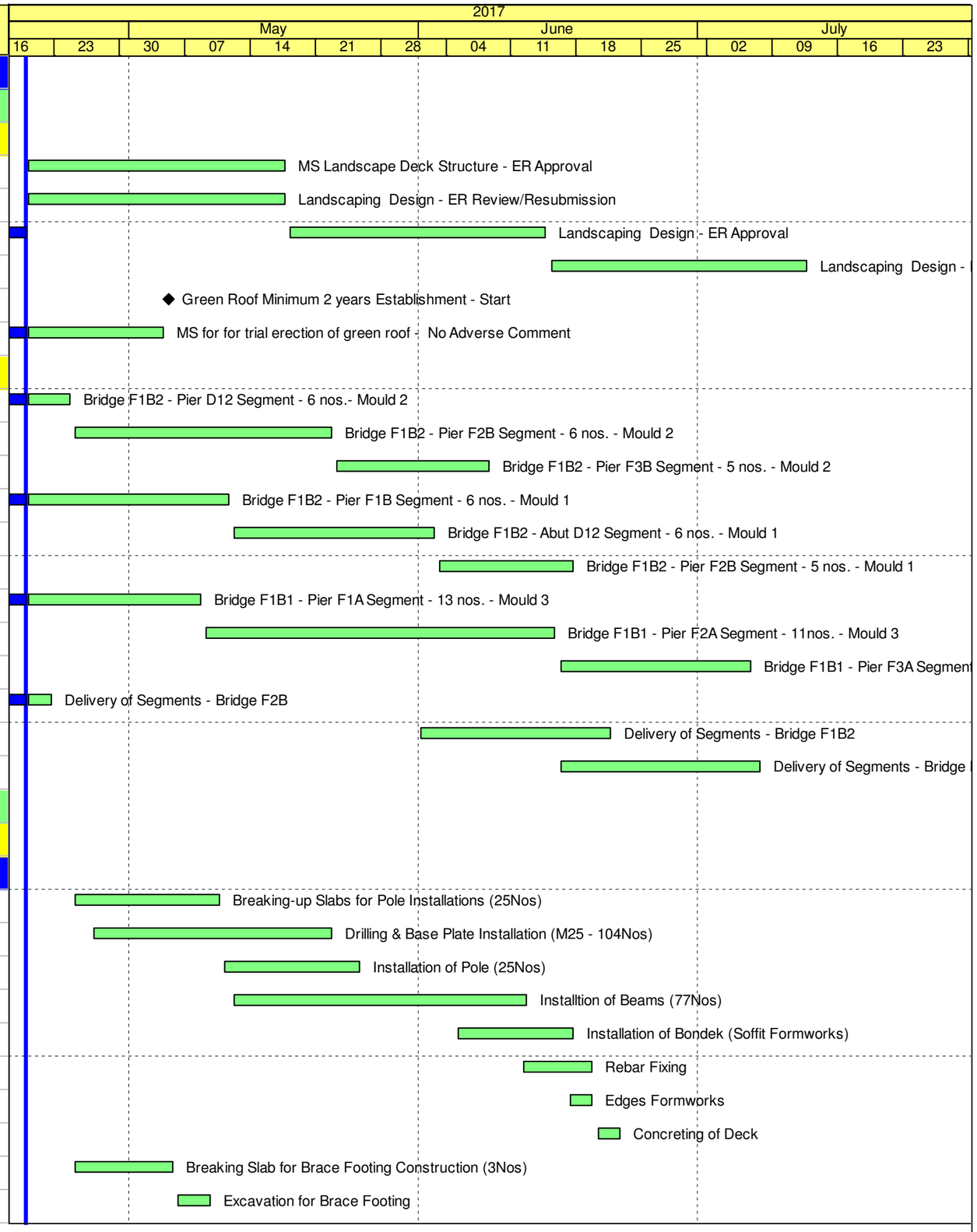

Remaining Level of Effort
Actual Level of Effort
Actual Work
Remaining Work
Critical Remaining Work
Milestone

Contract HY/2009/19
Three Months Rolling Programme (20 April 2017 to 19 July 2017)

Activity ID	Activity Name	Rem Dur	Start	Finish
0330-1043	Construction of Brace Footing	5	10-May-17	15-May-17
0330-1047	Erection of Bracing Beam (3Nos)	3	16-May-17	18-May-17
0330-1049	Touch-up Painting	12	22-May-17	05-Jun-17
0330-1051	Waterproofing & Slab Reinstatement	7	19-May-17	26-May-17
0330-1053	Breaking Slab & Excavate for Lamp Pole Footing	7	11-May-17	18-May-17
0330-1055	Construction of Lamp Pole Footing (12Nos)	21	12-May-17	06-Jun-17
0330-1057	Drilling for Lamp Pole at Existing Slab (8Nos Poles; M16-64Nos)	8	18-May-17	26-May-17
0330-1059	Installation of Lamp Pole (total 20Nos)	14	23-May-17	08-Jun-17
0330-1061	Breaking Existing Slab for Cross Road Ducting (Approx 300m)	18	24-May-17	14-Jun-17
0330-1063	Laying Duct	5	15-Jun-17	20-Jun-17
0330-1065	Cabling Works	9	21-Jun-17	30-Jun-17
0330-1067	Slab Reinstatement	8	03-Jul-17	11-Jul-17
0330-1069	Drilling for Post Anchor Bolts for Facility Area 5 & 10 (172Nos)	9	25-Apr-17	05-May-17
0330-1071	Installation of Post (43Nos)	9	28-Apr-17	09-May-17
0330-1073	Construction of Steel Roof	9	04-May-17	13-May-17
0330-1075	Sprinkler System Installation	10	09-May-17	19-May-17
0330-1077	T & C of Sprinkler System	6	20-May-17	26-May-17
0330-1079	Drilling for Post Anchor Bolts for Facility Area 6, 8 & 9 (292Nos)	15	08-May-17	24-May-17
0330-1081	Installation of Post (73Nos)	15	12-May-17	29-May-17
0330-1083	Breaking Slab & Connection to Existing Draw Pits	14	11-May-17	26-May-17
0330-1085	Breaking Slab & Excavate for Draw Pits (17Nos)	15	27-May-17	14-Jun-17
0330-1087	Construction of Draw Pits (3 Gang @ 6d/Pit)	36	02-Jun-17	14-Jul-17
0330-1089	BackFilling Works around Draw Pits	7	15-Jul-17	22-Jul-17
0330-1093	Construction of U-Channels	33	02-Jun-17	11-Jul-17
05 - SECTION 2 & 2A OF THE WORKS				
05.1 - Cut & Cover Tunnel Ch 4855-4932 (APS Footprint)				
05.1.6 - EVB Sub-structure & Tunnel				
05.1.7 - EVB & Tunnel Remedial Works				
A2273	EVB - Rectification of Concrete Defects at Stairs 01 & 6	6	20-Dec-16 A	26-Apr-17
A4870	APS - B2M Southern Wall	6	11-Mar-17 A	26-Apr-17
09 - SECTION 6 OF THE WORKS				
09.1 - Carparks for Harbour Grand Hong Kong				
HGHK Reprovision				
Design, Submission, Material Approval				
Testing and Commissioning				

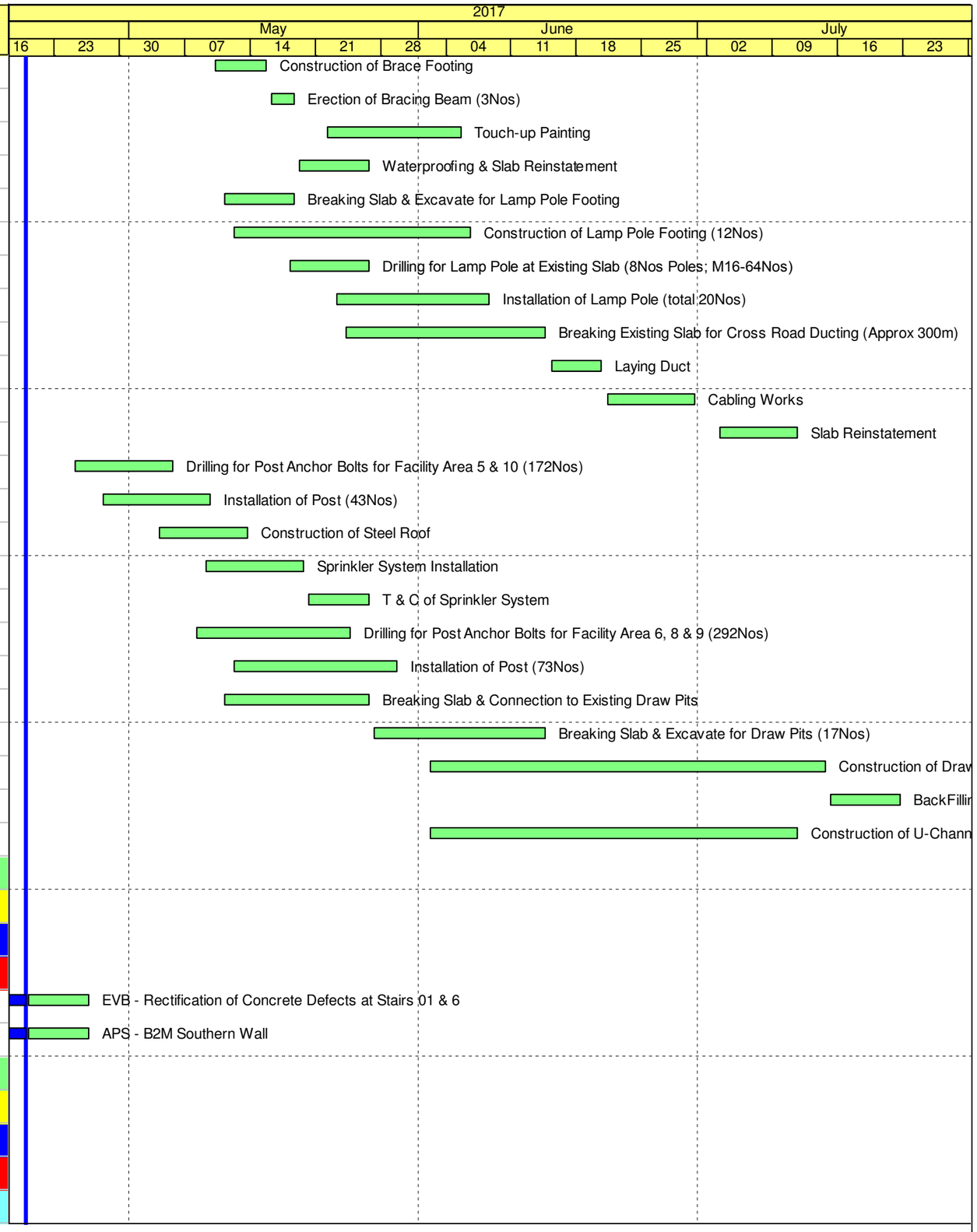

Remaining Level of Effort
Actual Level of Effort
Actual Work
Remaining Work
Critical Remaining Work
Milestone

Contract HY/2009/19
Three Months Rolling Programme (20 April 2017 to 19 July 2017)

Activity ID	Activity Name	Rem Dur	Start	Finish
A3770	E & M	5	07-Apr-17 A	25-Apr-17
A3780.3	Statutory Inspection by DB & HGHK	0		25-Apr-17
A3780.5	Move Carpark to Permanent	1	26-Apr-17	26-Apr-17
Construction				
Stage 2 Construction (Below IEC E/B)				
A3970	Planting	6	19-Apr-17 A	26-Apr-17
10 - SECTION X OF THE WORKS				
10.1 - E/B Bridges (Bridge D, E and F)				
10.1.4 - Bridge E / Hing Fat Slip Road				
Bridge Construction				
1014-2280	Bridge E - Construct Permanent parapet at "TB" Tie-in	18	25-Apr-17	16-May-17
10.3 - Middle Bridge (Bridge F)				
10.3.1 - Pier Construction				
Abutment D12				
1031-1930	Construct Abutment D12 (Mid Section)	30	10-Apr-17 A	26-Jun-17
Pier F1B2 to F4B				
1031-1040	Existing P36/F1B2 and Prepare C.J.	7	02-May-17	09-May-17
1031-1060	Existing P36/F1B2 Construct Pier/Column	14	10-May-17	25-May-17
1031-1080	Existing P36/F1B2 Construct Crosshead	18	26-May-17	16-Jun-17
1031-1100	Bearing Installation P36/F1B2	4	17-Jun-17	21-Jun-17
1031-1280	Existing P37/F2B2 Prepare C.J.	7	26-Apr-17	04-May-17
1031-1300	Existing P37/F2B2 Construct Pier/Column	14	05-May-17	20-May-17
1031-1320	Existing P37/F2B2 Construct Crosshead	18	22-May-17	12-Jun-17
1031-1340	Bearing Installation P37/F2B2	4	13-Jun-17	16-Jun-17
1031-1360	Existing P38/F3B2 Prepare C.J.	5	18-Apr-17 A	25-Apr-17
1031-1380	Existing P38/F3B2 Construct Pier/Column	14	26-Apr-17	12-May-17
1031-1400	Existing P38/F3B2 Construct Crosshead	18	13-May-17	03-Jun-17
1031-1420	Bearing Installation P38/F3B2	4	05-Jun-17	08-Jun-17
1031-1460	Existing P39/F4B Construct Pier/Column	14	14-Apr-17 A	06-May-17
1031-1480	Existing P39/F4B Construct Crosshead	18	08-May-17	27-May-17
1031-1500	Bearing Installation P39/F4B	4	29-May-17	02-Jun-17
Pier F5B to F8B				
1031-1540	Existing P40/F5B Construct Pier/Column	3	29-Mar-17 A	22-Apr-17
1031-1560	Existing P40/F5B Construct Crosshead	18	24-Apr-17	15-May-17
1031-1580	Bearing Installation P40/F5B	4	16-May-17	19-May-17

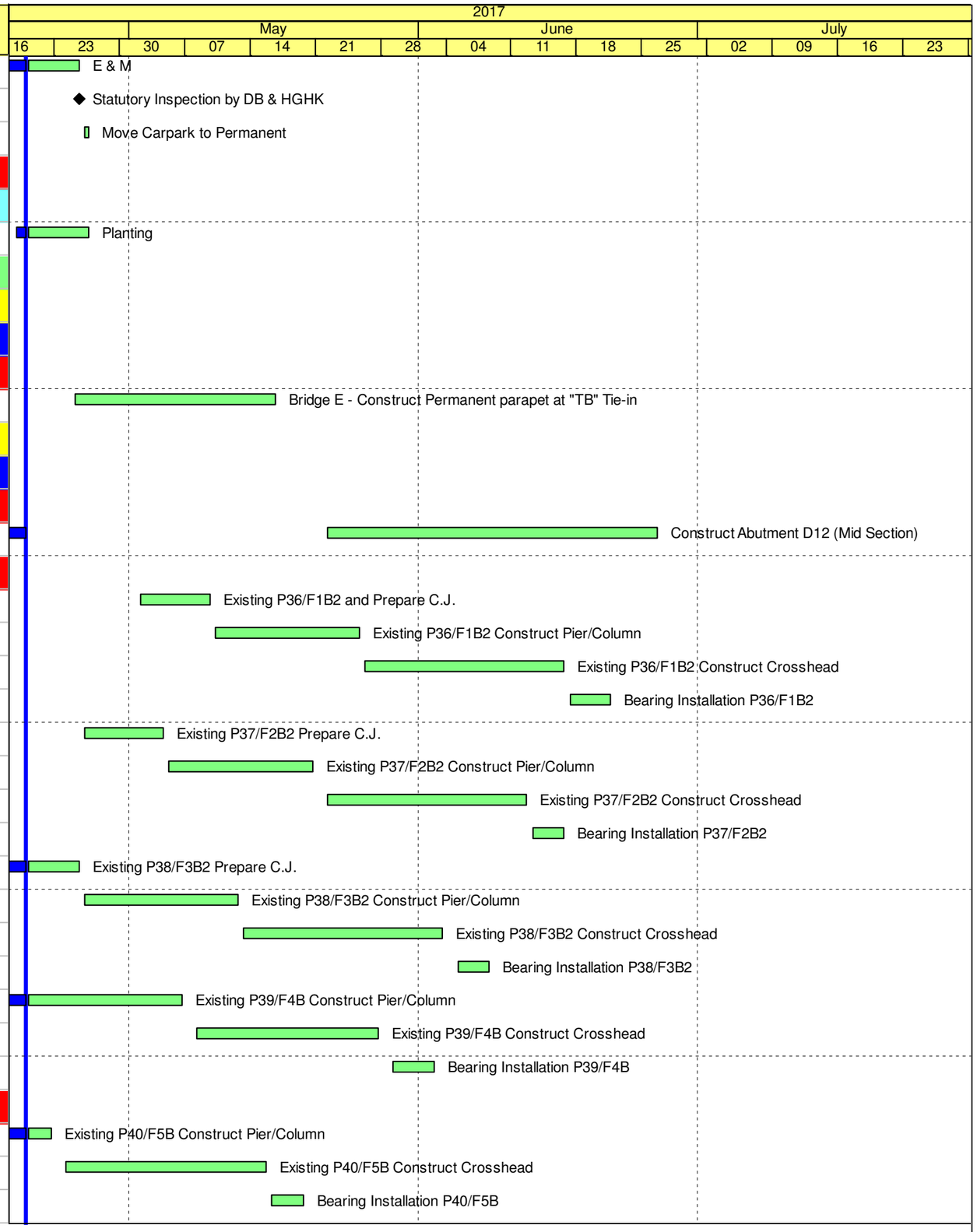

Remaining Level of Effort
Actual Level of Effort
Actual Work
Remaining Work
Critical Remaining Work
Milestone

Contract HY/2009/19
Three Months Rolling Programme (20 April 2017 to 19 July 2017)

Activity ID	Activity Name	Rem Dur	Start	Finish
1031-1640	Existing P41/F6B Construct Crosshead	13	10-Apr-17 A	05-May-17
1031-1660	Bearing Installation P41/F6B	4	06-May-17	10-May-17
1031-1720	Existing P42/F7B Construct Crosshead	8	24-Mar-17 A	28-Apr-17
1031-1740	Bearing Installation P42/F7B	4	29-Apr-17	04-May-17
1031-1800	Existing P43/F8B Construct Crosshead	3	17-Mar-17 A	22-Apr-17
1031-1820	Upstand Wall + Bearing Installation P43/F8B	11	24-Apr-17	06-May-17
10.3.2 - Bridge Construction				
Bridge F3B				
1032-1840	LG-A Launching - Engage FL at F7B/Pier42	2	08-May-17	09-May-17
1032-1860	P42/F7B - Install Pier Segment - Place Pier Segment	1	10-May-17	10-May-17
1032-1880	P42/F7B - Install Pier Segment - Adjust Segment Level and Location	2	11-May-17	12-May-17
1032-1900	P42/F7B - Install Pier Segment - Grouting the Bearing Upper Plinth	2	13-May-17	15-May-17
1032-1920	P42/F7B - Install Pier Segment - Stressing Nailing	2	16-May-17	17-May-17
1032-1940	LG-A Launching - Install MS at P42/F7B	1	18-May-17	18-May-17
1032-1960	LG-A Launching - Deactivate the MS at F9B/Pier44 and Engage FL at P41/F6B	2	19-May-17	20-May-17
1032-1980	P41/F6B - Install Pier Segment - Place Pier Segment	1	22-May-17	22-May-17
1032-2000	P41/F6B - Install Pier Segment - Adjust Segment Level and Location	2	23-May-17	24-May-17
1032-2020	P41/F6B - Install Pier Segment - Grouting the Bearing Upper Plinth	2	25-May-17	26-May-17
1032-2040	P41/F6B - Install Pier Segment - Stressing Nailing	2	27-May-17	29-May-17
1032-2060	P41/F6B - Install Pier Segment - Install MS at F6B/Pier41	1	31-May-17	31-May-17
1032-2080	P42/F7B - T Span Erection (5 pairs)	4	01-Jun-17	05-Jun-17
1032-2100	P43/F8B(MJ Left) - End Span Erection - Hanging Segments	3	06-Jun-17	08-Jun-17
1032-2120	P43/F8B(MJ Left) - End Span Erection - Erect Segments	1	09-Jun-17	09-Jun-17
1032-2140	P43/F8B(MJ Left) - End Span Erection - Stitching	2	10-Jun-17	12-Jun-17
1032-2160	P43/F8B(MJ Left) - End Span Erection - Formwork Fixing for and Grouting for Bearing	2	10-Jun-17	12-Jun-17
1032-2180	P43/F8B(MJ Left) - End Span Erection - Prestress Span Tendons	2	13-Jun-17	14-Jun-17
1032-2200	P43/F8B(MJ Left) - End Span Erection - Remove Hanger Bar & Hanger Beam & Stitching Formwork	1	15-Jun-17	15-Jun-17
1032-2220	LG-A Launching - Deactivate the MS at F8B/Pier43 and Engage FL at P40/F5B	2	16-Jun-17	17-Jun-17
1032-2240	P41/F6B - T Span Erection (6 pairs)	4	19-Jun-17	22-Jun-17
1032-2260	P40/F5B - Install Pier Segment - Place Pier Segment (2nos.)	2	19-Jun-17	20-Jun-17
1032-2280	P40/F5B - Install Pier Segment - Adjust Segment Level and Location	3	21-Jun-17	23-Jun-17
1032-2300	P40/F5B - Install Pier Segment - Install the Tie & Packing System	2	24-Jun-17	26-Jun-17
1032-2320	P40/F5B - Install Pier Segment - Install MS at P40/F5B (Right) and Engage FL at P39/F4B	2	27-Jun-17	28-Jun-17
1032-2340	P40/F5B(MJ Right) - End Span Erection - Hanging Segments	2	29-Jun-17	30-Jun-17
1032-2360	P40/F5B(MJ Right) - End Span Erection - Erect Segments	1	03-Jul-17	03-Jul-17

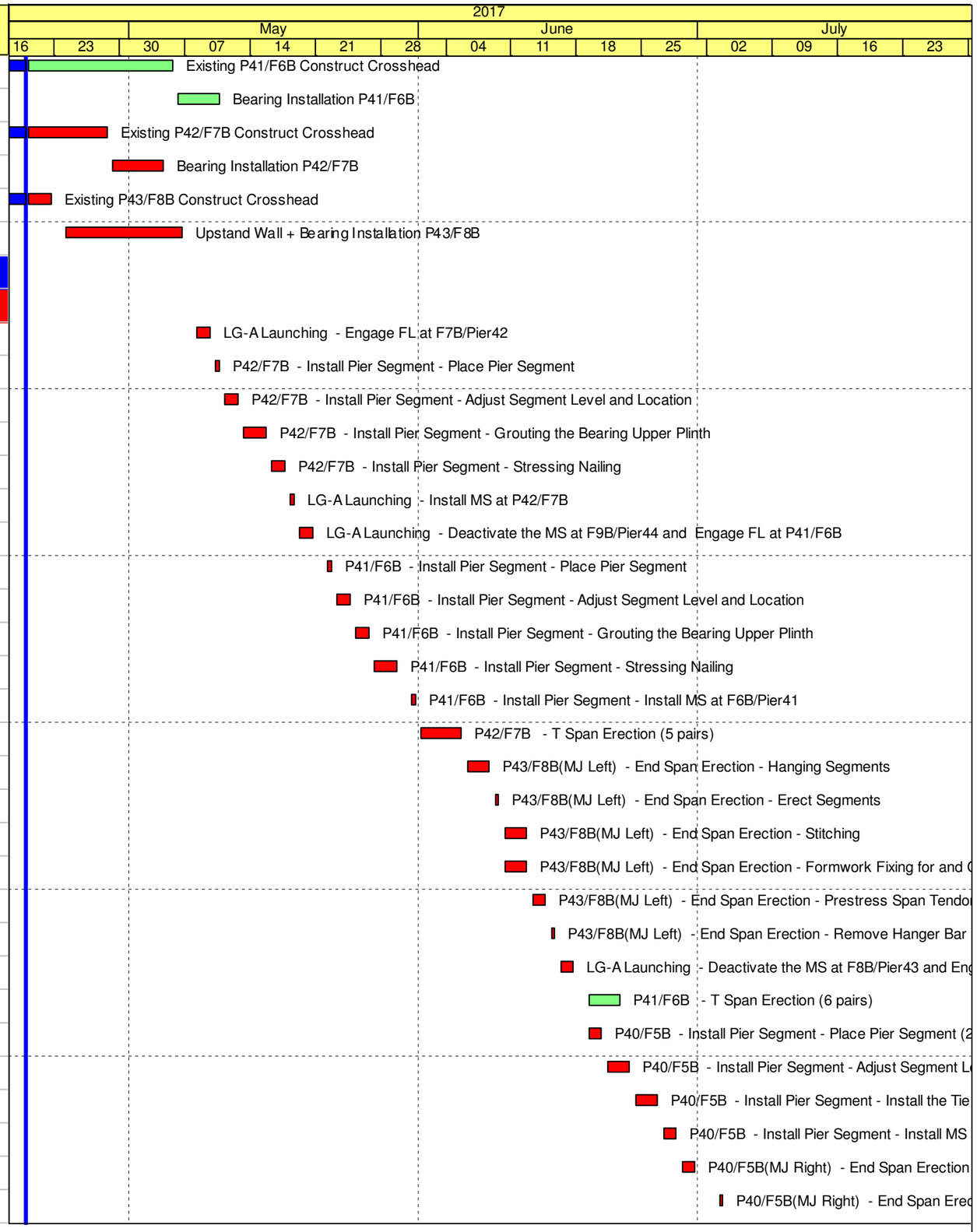

Remaining Level of Effort
Actual Level of Effort
Actual Work
Remaining Work
Critical Remaining Work
◆ Milestone

Contract HY/2009/19
Three Months Rolling Programme (20 April 2017 to 19 July 2017)

Activity ID	Activity Name	Rem Dur	Start	Finish
1032-2380	P40/F5B(MJ Right) - End Span Erection - Stitching	2	04-Jul-17	05-Jul-17
1032-2400	P40/F5B(MJ Right) - End Span Erection - Formwork Fixing for and Grouting for Bearing	2	04-Jul-17	05-Jul-17
1032-2420	P40/F5B(MJ Right) - End Span Erection - Prestress Span Tendons	2	06-Jul-17	07-Jul-17
1032-2440	P40/F5B(MJ Right) - End Span Erection - Remove Hanger Bar & Hanger Beam & Stitching Formwork	1	08-Jul-17	08-Jul-17
1032-2460	Prestress Extenral Tendon Bridge F3B	10	10-Jul-17	20-Jul-17
Bridge F2B				
1032-2580	P39/F4B - Install Pier Segment - Place Pier Segment	1	04-Jul-17	04-Jul-17
1032-2600	P39/F4B - Install Pier Segment - Adjust Segment Level and Location	2	05-Jul-17	06-Jul-17
1032-2620	P39/F4B - Install Pier Segment - Grouting the Bearing Upper Plinth	2	07-Jul-17	08-Jul-17
1032-2640	P39/F4B - Install Pier Segment - Stressing Nailing	2	10-Jul-17	11-Jul-17
1032-2660	P39/F4B - Install MS at P39/F4B	2	12-Jul-17	13-Jul-17
1032-2680	P39/F4B - Install Pier Segment - Relocate MS at P40/F5B to left and Engage FL at P39/F3B	2	14-Jul-17	15-Jul-17
1032-2700	P39/F4B - T Span Erection (6 pairs)	4	17-Jul-17	20-Jul-17
All Middle Bridge F (Common)				
1032-4350	TCSS/LV Ducts at Pier 50-51	14	27-Apr-17	13-May-17
1032-4353	TCSS/LV Ducts at Pier 51-52	14	15-May-17	31-May-17
1032-4354	TCSS/LV Ducts at Pier 52-53	14	01-Jun-17	16-Jun-17
1032-4355	TCSS/LV Ducts at Pier 53-54	14	17-Jun-17	04-Jul-17
1032-4356	TCSS/LV Ducts at Pier 55-56	14	05-Jul-17	20-Jul-17
10.4 - Bridge Deck Demolition				
10.4.3 - Existing E/B Bridge				
10412-1650	Demolish Dolphin + Tie Beam & Reconstruct Tie Beam Pier 34	20	19-Jun-17	12-Jul-17
10412-1670	Demolish Temp. E/B Bridge - Crosshead & Pier > Pier 34 & 35 by Crane	9	08-Jun-17	17-Jun-17
10412-1700	Demolish Dolphin+Pile Cap & Reconstruct Pier 33 Pile Cap	20	19-Jun-17	12-Jul-17
10412-1710	Demolish Temp. E/B Bridge - Crosshead & Pier > Pier 33	9	27-May-17	07-Jun-17
10412-1720	Demolish Temp. E/B Bridge - Deck > Pier 33 to 34 (6 beams)	5	22-May-17	26-May-17
10412-1730	Demolish Dolphin+Pile Cap & Reconstruct Pier 32 Pile Cap	20	08-Jun-17	30-Jun-17
10412-1760	Demolish Dolphin+Pile Cap & Reconstruct Pier 31 Pile Cap	20	08-Mar-17 A	13-May-17
10412-1790	Demolish Dolphin+Pile Cap & Reconstruct Pier 30 Pile Cap	20	02-Mar-17 A	13-May-17
A3430	Demolish Pier + Steel Support at Pier 36	9	20-Apr-17 A	29-Apr-17
A3440	Launch LG-BM to next Bridge Span	1	02-May-17	02-May-17
A3450	Demolish Four(4nos) Beams at Pier 35-34 - by LG-BM	2	03-May-17	04-May-17
A3460	Dismantle LGB	14	05-May-17	20-May-17
10.5 - Temporary Bridge				
10.5.2 - Temporary Bridge 'TB'				

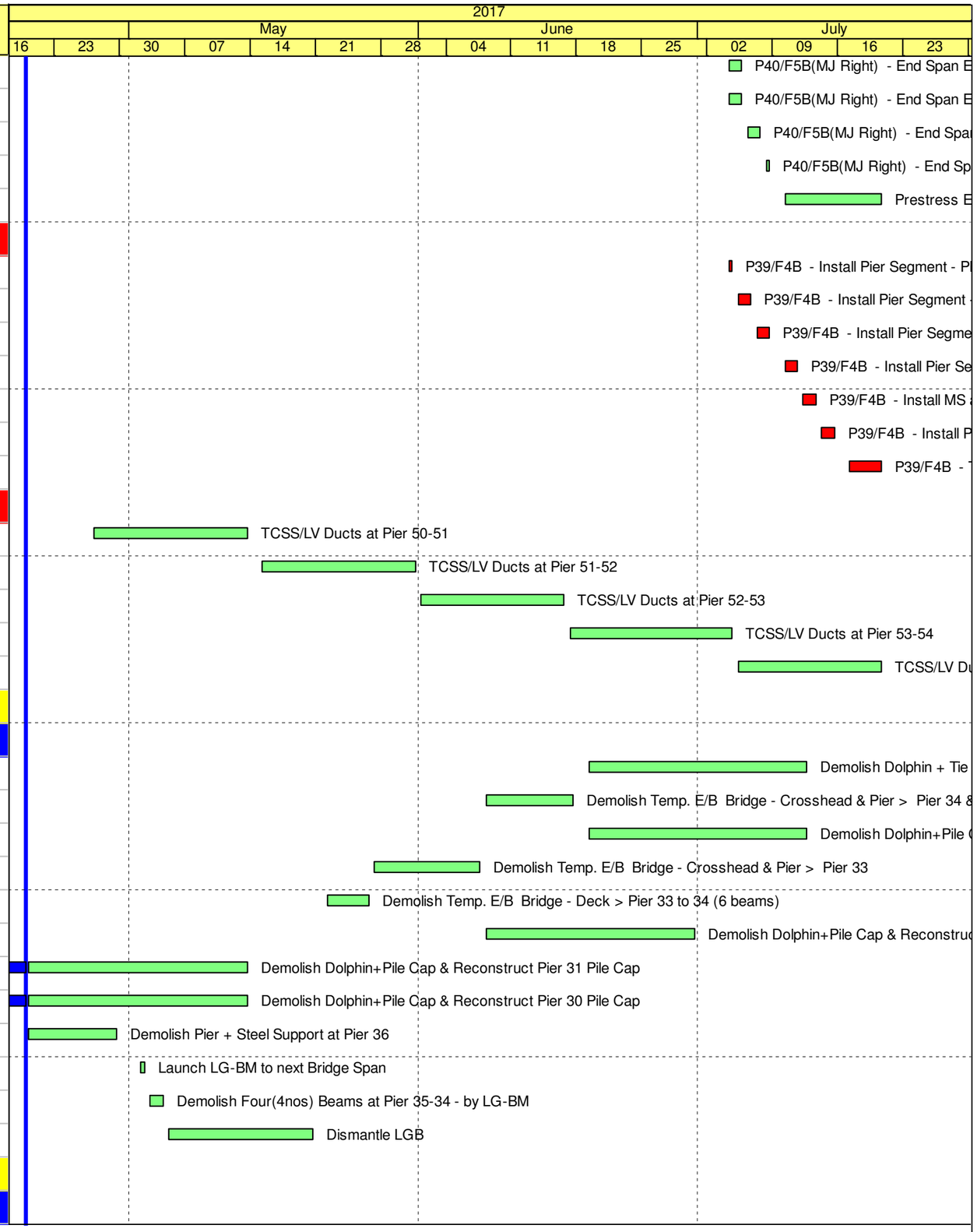

Remaining Level of Effort
Actual Level of Effort
Actual Work
Remaining Work
Critical Remaining Work
Milestone

Contract HY/2009/19
Three Months Rolling Programme (20 April 2017 to 19 July 2017)

Activity ID	Activity Name	Rem Dur	Start	Finish
1052-1260	TB > Demolition of Temporary Bridge "TB"	4	03-Apr-17 A	24-Apr-17
10.6 - Tunnel Approach Ramp				
10.6.1 - Approach Ramp (Excluding Portion IIB)				
Piling Works				
1061-3490	Moving Temp Car Park to Permanent Car Park Completed	0		27-Apr-17
1061-3500	Pre Bored H-Pile > Pile Ramp - BM03 A	4	27-Apr-17	02-May-17
1061-3520	Pre Bored H-Pile > Pile Ramp - BM03 A - (H-Pile + Grouting)	1	03-May-17	03-May-17
1061-3540	Pre Bored H-Pile > Pile Ramp - BM03 B	4	03-May-17	06-May-17
1061-3560	Pre Bored H-Pile > Pile Ramp - BM03 B - (H-Pile + Grouting)	1	08-May-17	08-May-17
1061-3820	Pre Bored H-Pile > Pile Ramp - BN11 A (Low Head Rm)	8	08-May-17	16-May-17
1061-3840	Pre Bored H-Pile > Pile Ramp - BN11 A - (H-Pile + Grouting)	1	17-May-17	17-May-17
1061-3860	Pre Bored H-Pile > Pile Ramp - BN11 B (LHR)	8	08-May-17	16-May-17
1061-3880	Pre Bored H-Pile > Pile Ramp - BN11 B - (H-Pile + Grouting)	1	17-May-17	17-May-17
1061-3900	Pre Bored H-Pile > Pile Ramp - BN12 A (LHR)	8	17-May-17	25-May-17
1061-3920	Pre Bored H-Pile > Pile Ramp - BN12 A - (H-Pile + Grouting)	1	26-May-17	26-May-17
1061-3940	Pre Bored H-Pile > Pile Ramp - BN12 B (LHR)	8	17-May-17	25-May-17
1061-3960	Pre Bored H-Pile > Pile Ramp - BN12 B - (H-Pile + Grouting)	1	26-May-17	26-May-17
1061-3980	Pre Bored H-Pile > Pile Ramp - BN13 A (LHR)	8	26-May-17	05-Jun-17
1061-4000	Pre Bored H-Pile > Pile Ramp - BN13 A - (H-Pile + Grouting)	1	06-Jun-17	06-Jun-17
1061-4020	Pre Bored H-Pile > Pile Ramp - BN13 B (LHR)	8	26-May-17	05-Jun-17
1061-4040	Pre Bored H-Pile > Pile Ramp - BN13 B - (H-Pile + Grouting)	1	06-Jun-17	06-Jun-17
1061-4060	Pre Bored H-Pile > Pile Ramp - BN01 A (LHR)	8	06-Jun-17	14-Jun-17
1061-4080	Pre Bored H-Pile > Pile Ramp - BN01 A - (H-Pile + Grouting)	1	15-Jun-17	15-Jun-17
1061-4100	Pre Bored H-Pile > Pile Ramp - BN01 B (LHR)	8	06-Jun-17	14-Jun-17
1061-4120	Pre Bored H-Pile > Pile Ramp - BN01 B - (H-Pile + Grouting)	1	15-Jun-17	15-Jun-17
1061-4140	Pre Bored H-Pile > Pile Ramp - BN05 A (LHR)	8	15-Jun-17	23-Jun-17
1061-4160	Pre Bored H-Pile > Pile Ramp - BN05 A - (H-Pile + Grouting)	1	24-Jun-17	24-Jun-17
1061-4180	Pre Bored H-Pile > Pile Ramp - BN05 B (LHR)	8	15-Jun-17	23-Jun-17
1061-4200	Pre Bored H-Pile > Pile Ramp - BN05 B - (H-Pile + Grouting)	1	24-Jun-17	24-Jun-17
1061-4220	Pre Bored H-Pile > Pile Ramp - BN06 A (LHR)	8	24-Jun-17	04-Jul-17
1061-4240	Pre Bored H-Pile > Pile Ramp - BN06 A - (H-Pile + Grouting)	1	05-Jul-17	05-Jul-17
1061-4260	Pre Bored H-Pile > Pile Ramp - BN06 B (LHR)	8	24-Jun-17	04-Jul-17
1061-4280	Pre Bored H-Pile > Pile Ramp - BN06 B - (H-Pile + Grouting)	1	05-Jul-17	05-Jul-17
1061-4300	Remaining Bored Piles & Pre-Bored H-Pile Testing	30	31-May-17	05-Jul-17
Excavation & ELS Works				

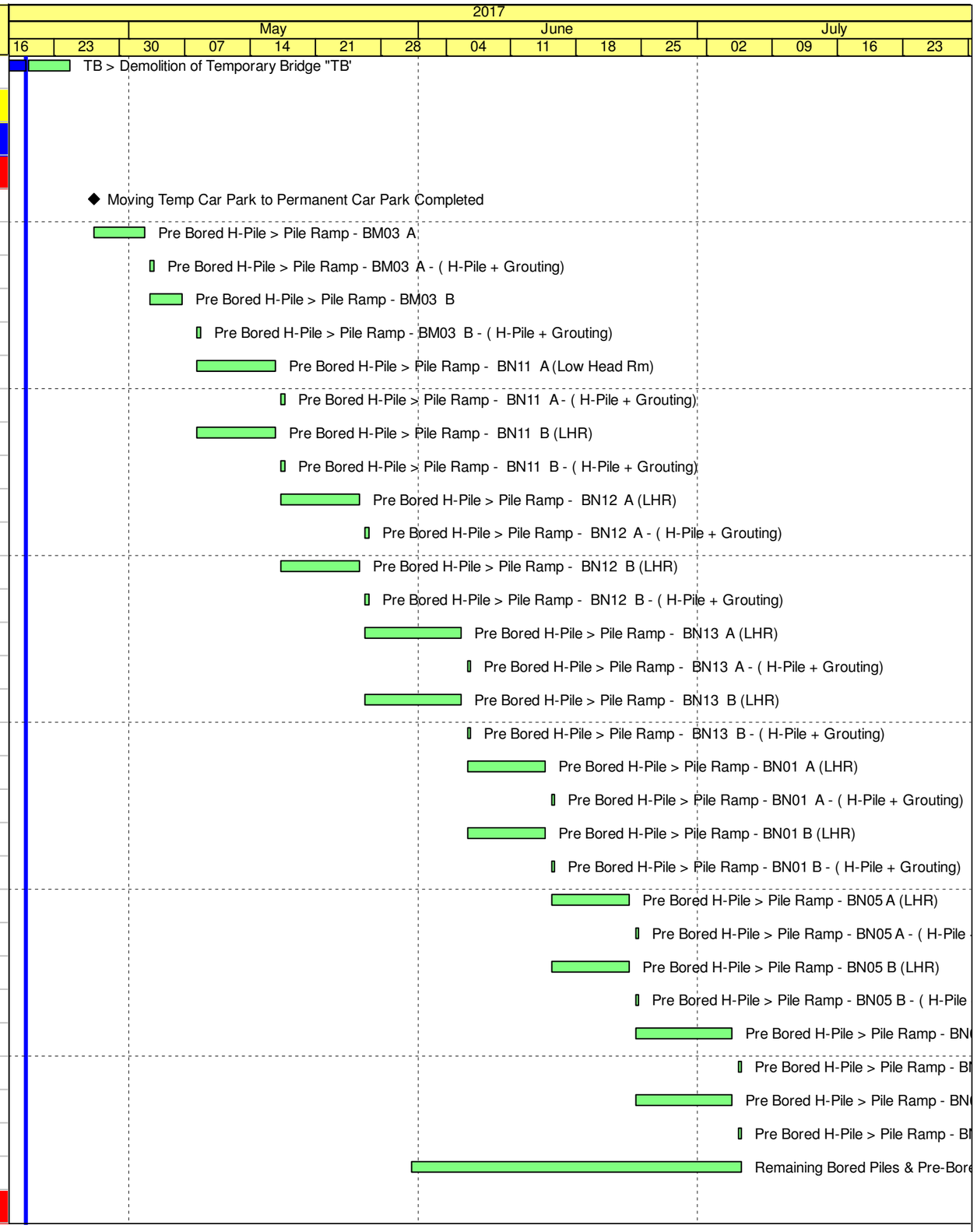

Remaining Level of Effort
Actual Level of Effort
Actual Work
Remaining Work
Critical Remaining Work
◆ Milestone

Contract HY/2009/19
Three Months Rolling Programme (20 April 2017 to 19 July 2017)

Activity ID	Activity Name	Rem Dur	Start	Finish
1061-4901.2	Sheet Piling Works (WF1>B3:19m@1.5m/d) (incl Re-boring & Welding Remedial Works)	9	12-Jul-16 A	29-Apr-17
1061-4910	Advance Sheet Piling Works + Pre-drilling in Phase 2 - Cul de sac Area (30m)	14	04-Apr-17 A	17-May-17
1061-4915	Tam Grouting	12	14-Sep-16 A	04-May-17
1061-5060	Dewatering Well Installation (14Nos)	9	11-Jan-17 A	29-Apr-17
1061-5080	Observation Well Installation (10Nos)	9	13-Feb-17 A	29-Apr-17
1061-5100	Pumping Test	9	05-May-17	15-May-17
1061-5120	Complete Pump Test	0		15-May-17
1061-5140	Ch 5285 - 5331 > Excav from Ex. Lvl down to 2.5mPD (Ch 5285 - 5331 w/ open cut)	7	15-Aug-16 A	27-Apr-17
1061-5160	Ch 5234 - 5285 > Excav from Ex. Lvl down to 2.5mPD	9	30-Mar-17 A	09-May-17
1061-5180	Ch 5234 - 5285 > Install 1st Layer of Strut & Waling	9	10-May-17	19-May-17
1061-5200	Ch 5234 - 5285 > Excav from 2.5mPD to 1m Below 2nd Layer of Struts	16	20-May-17	08-Jun-17
1061-5220	Ch 5234 - 5285 > Install 2nd Layer of Strut & Waling	9	09-Jun-17	19-Jun-17
1061-5240	Ch 5234 - 5285 > Excav to FEL	13	20-Jun-17	05-Jul-17
Structure Works				
1061-5260	Bay 1 - Ch 5322 - 5331 > Base Slab - Blinding Layer	1	09-Jun-17	09-Jun-17
1061-5280	Bay 1 - Ch 5322 - 5331 > Base Slab - Water Proofing Membrane	2	10-Jun-17	12-Jun-17
1061-5300	Bay 1 - Ch 5322 - 5331 > Base Slab - Rebar Fixing	5	13-Jun-17	17-Jun-17
1061-5320	Bay 1 - Ch 5322 - 5331 > Base Slab - Erect Formworks	4	19-Jun-17	22-Jun-17
1061-5340	Bay 1 - Ch 5322 - 5331 > Base Slab - Concreting	1	23-Jun-17	23-Jun-17
1061-5360	Bay 2 - Ch 5313 - 5322 > Base Slab - Blinding Layer	1	24-Jun-17	24-Jun-17
1061-5380	Bay 2 - Ch 5313 - 5322 > Base Slab - Water Proofing Membrane	2	26-Jun-17	27-Jun-17
1061-5400	Bay 2 - Ch 5313 - 5322 > Base Slab - Rebar Fixing	5	28-Jun-17	04-Jul-17
1061-5420	Bay 2 - Ch 5313 - 5322 > Base Slab - Erect Formworks	4	05-Jul-17	08-Jul-17
1061-5440	Bay 2 - Ch 5313 - 5322 > Base Slab - Concreting	1	10-Jul-17	10-Jul-17
1061-5460	Bay 3 - Ch 5303 - 5313 > Base Slab - Blinding Layer	1	11-Jul-17	11-Jul-17
1061-5480	Bay 3 - Ch 5303 - 5313 > Base Slab - Water Proofing Membrane	2	12-Jul-17	13-Jul-17
1061-5500	Bay 3 - Ch 5303 - 5313 > Base Slab - Rebar Fixing	5	14-Jul-17	19-Jul-17
1061-5560	Bay 6 - Ch 5262 - 5277 > Base Slab - Blinding Layer	1	06-Jul-17	06-Jul-17
1061-5580	Bay 6 - Ch 5262 - 5277 > Base Slab - Water Proofing Membrane	2	07-Jul-17	08-Jul-17
1061-5600	Bay 6 - Ch 5262 - 5277 > Base Slab - Rebar Fixing	6	10-Jul-17	15-Jul-17
Retaining Walls & Trough Structure B,C & D				
1061-6860	Construct Retaining Wall E Pile Cap (7 nos)	24	06-Mar-17 A	18-May-17
1061-6880	Construct Retaining Wall E1 (Ch 5332 - 5371)	18	19-May-17	09-Jun-17
1061-6900	Construct Retaining Wall E3 (Ch 5371 - 5398)	18	10-Jun-17	30-Jun-17
1061-6920	Construct Retaining Wall E3 (Ch 5398 - 5419)	18	19-May-17	09-Jun-17

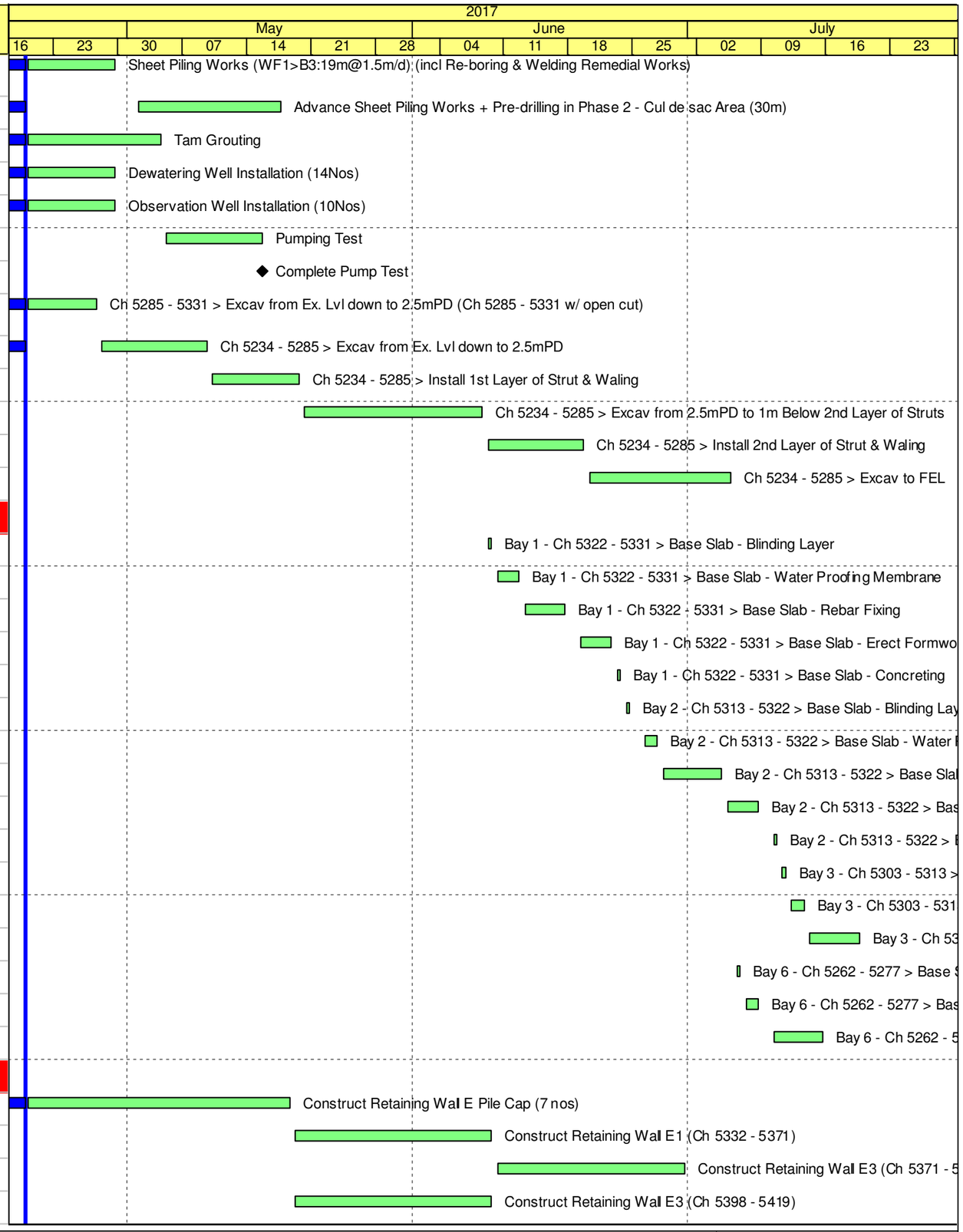

Remaining Level of Effort
Actual Level of Effort
Actual Work
Remaining Work
Critical Remaining Work
Milestone

Contract HY/2009/19
Three Months Rolling Programme (20 April 2017 to 19 July 2017)

Activity ID	Activity Name	Rem Dur	Start	Finish
10.6.2 - Approach Ramp (Within Portion IIB)				
Pre-Bored H-Piles				
1062-1020	Predrilling for ramp within Portion IIB (14no - 3set)	18	28-Apr-17	19-May-17
1062-1040	Approach Ramp Portion IIB Piles Final Report / Founding Level	18	08-May-17	27-May-17
1062-1400	Pre Bored H-Pile > Pile Ramp - BS01 A	14	15-May-17	31-May-17
1062-1420	Pre Bored H-Pile > Pile Ramp - BS01 B	14	20-May-17	06-Jun-17
1062-1440	Pre Bored H-Pile > Pile Ramp - BS02 A	14	26-May-17	12-Jun-17
1062-1460	Pre Bored H-Pile > Pile Ramp - BS02 B	14	02-Jun-17	17-Jun-17
1062-1480	Pre Bored H-Pile > Pile Ramp - BS03 A	14	08-Jun-17	23-Jun-17
1062-1500	Pre Bored H-Pile > Pile Ramp - BS03 B	14	14-Jun-17	29-Jun-17
1062-1520	Pre Bored H-Pile > Pile Ramp - BS04 A	14	20-Jun-17	06-Jul-17
1062-1540	Pre Bored H-Pile > Pile Ramp - BS04 B	14	26-Jun-17	12-Jul-17
1062-1560	Pre Bored H-Pile > Pile Ramp - BS05 A	14	15-May-17	31-May-17
1062-1580	Pre Bored H-Pile > Pile Ramp - BS05 B	14	20-May-17	06-Jun-17
1062-1600	Pre Bored H-Pile > Pile Ramp - BS06 A	14	26-May-17	12-Jun-17
1062-1620	Pre Bored H-Pile > Pile Ramp - BS06 B	14	02-Jun-17	17-Jun-17
1062-1640	Pre Bored H-Pile > Pile Ramp - BS07 A	14	08-Jun-17	23-Jun-17
1062-1660	Pre Bored H-Pile > Pile Ramp - BS07 B	14	14-Jun-17	29-Jun-17
1062-1680	Pre Bored H-Pile > Pile Ramp - BS08 A	14	20-Jun-17	06-Jul-17
1062-1700	Pre Bored H-Pile > Pile Ramp - BS08 B	14	26-Jun-17	12-Jul-17
1062-1720	Pre Bored H-Pile > Pile Ramp - BS09 A	14	20-May-17	06-Jun-17
1062-1740	Pre Bored H-Pile > Pile Ramp - BS09 B	14	26-May-17	12-Jun-17
1062-1760	Pre Bored H-Pile > Pile Ramp - BS10 A	14	02-Jun-17	17-Jun-17
1062-1780	Pre Bored H-Pile > Pile Ramp - BS10 B	14	08-Jun-17	23-Jun-17
1062-1800	Pre Bored H-Pile > Pile Ramp - BS11 A	14	14-Jun-17	29-Jun-17
1062-1820	Pre Bored H-Pile > Pile Ramp - BS11 B	14	20-Jun-17	06-Jul-17
1062-1840	Pre Bored H-Pile > Pile Ramp - BS12 A	14	26-Jun-17	12-Jul-17
1062-1860	Pre Bored H-Pile > Pile Ramp - BS12 B	14	20-May-17	06-Jun-17
1062-1880	Pre Bored H-Pile > Pile Ramp - BS13 A	14	26-May-17	12-Jun-17
1062-1900	Pre Bored H-Pile > Pile Ramp - BS13 B	14	02-Jun-17	17-Jun-17
1062-1920	Pre Bored H-Pile >Pile Ramp - BM01 A	14	08-Jun-17	23-Jun-17
1062-1940	Pre Bored H-Pile > Pile Ramp - BM01 B	14	14-Jun-17	29-Jun-17
1062-1960	Pre Bored H-Pile > Pile Ramp - BM02 A	14	20-Jun-17	06-Jul-17
1062-1980	Pre Bored H-Pile > Pile Ramp - BM02 B	14	26-Jun-17	12-Jul-17
ELS				

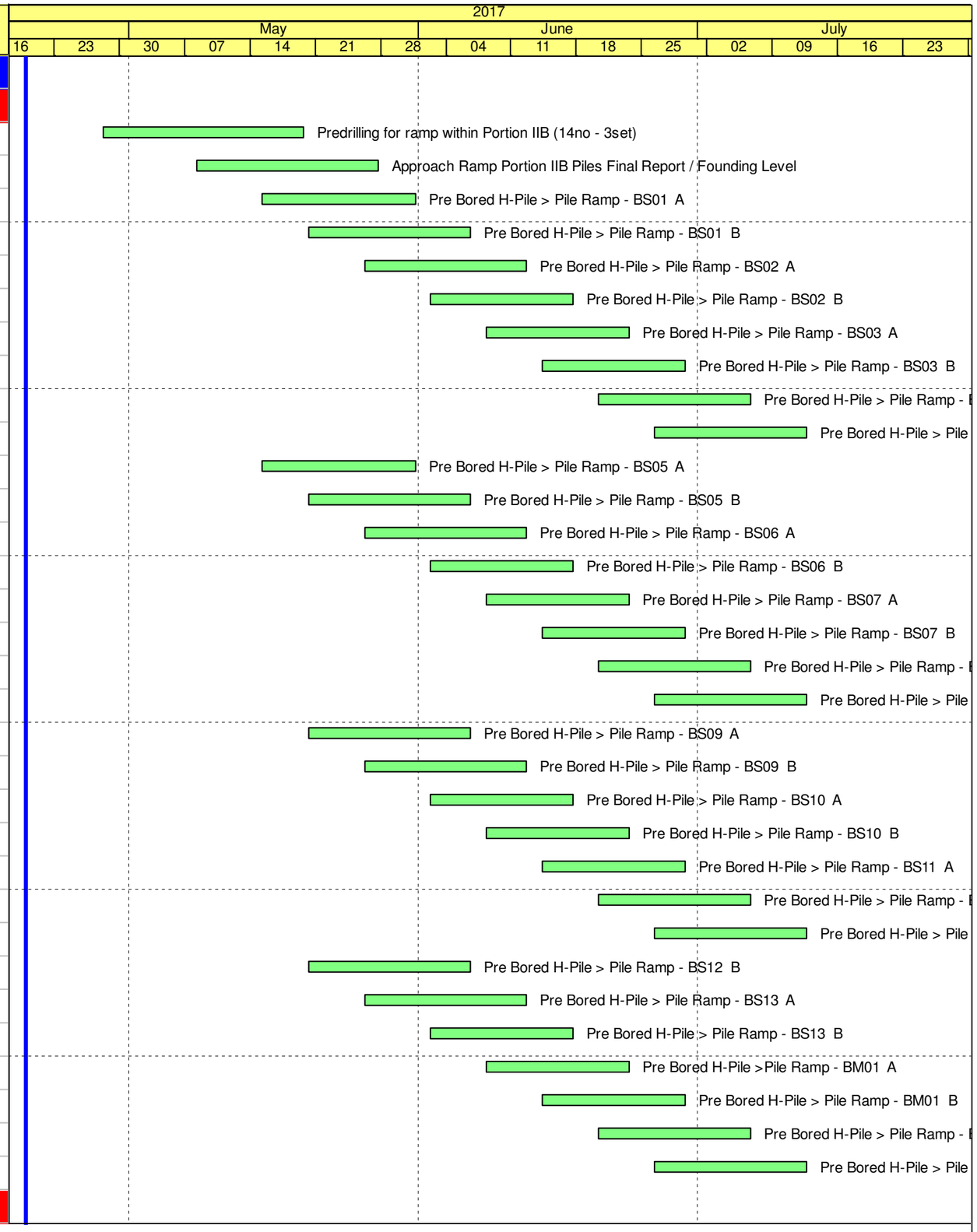

Remaining Level of Effort
Actual Level of Effort
Actual Work
Remaining Work
Critical Remaining Work
Milestone

Contract HY/2009/19
Three Months Rolling Programme (20 April 2017 to 19 July 2017)

Activity ID	Activity Name	Rem Dur	Start	Finish
A1000	Sheet Pile and Preboring Works	61	09-May-17	20-Jul-17
A1010	Dewatering System and Instrumentation installation	38	31-May-17	14-Jul-17
10.7 - Section X - Miscellaneous Works				
10.7.2 - Oil Street/Watson Road (Portion III)				
1072-1000	Remaining Fresh Water Main 200DI - F02 Portion VIIB (Watson/VB)	120	27-Apr-17	16-Sep-17
1072-1020	Remaining Storm Water Drain Portion VII (Watson/VB)	120	27-Apr-17	16-Sep-17
1072-1040	Fresh Water Main 100DI - F03 Portion III (Oil Street/Admin Bldg)	50	27-Apr-17	26-Jun-17
1072-1060	Salt Water Main 100DI - S03 Portion III (Oil Street/Admin Bldg)	50	27-Apr-17	26-Jun-17
1072-1065	Salt Water Main 100DI - S02 (Watson rd - Previously at Portion XIIB)	50	27-Apr-17	26-Jun-17
1072-1080	Foul Sewer Dia. 225 Portion III (Oil Street/Admin Bldg)	50	27-Apr-17	26-Jun-17
10.7.3 - Open Area				
1073-1010	Open Area - Pedestrian Parapet -Ch570.40 to Ch540.00	14	22-May-17*	07-Jun-17
1073-1010.3	Open Area - Pedestrian Parapet - Ch540.00 to Ch520.00	14	08-Jun-17	23-Jun-17
1073-1010.5	Open Area - Pedestrian Parapet - Ch0.00 - Ch40.00	14	24-Jun-17	11-Jul-17
1073-1010.7	Open Area - Pedestrian Parapet - Ch40.00 - 80.00	14	12-Jul-17	27-Jul-17
11 - SECTION 11 OF THE WORKS				
11.1 - Portion XIIA - Stage 1				
11.1.1 - Along Watson Road - Waterwork & Roadworks (Portion XIIA)				
1110-2820	Permanent Cul-de Sac - Constr. of drainage	25	20-Apr-17*	19-May-17
1110-2830	Permanent Cul-de Sac - Constr. of watermains	25	03-May-17	01-Jun-17
1110-2840	Permanent Cul-de Sac - Constr. of public lighting & telecom (conduits & drawpits)	25	15-May-17	13-Jun-17
1110-2850	Permanent Cul-de Sac - Constr. of (kerbs & pavements)	25	14-Jun-17	13-Jul-17
11.1.3 - Along Tsing Fung St. - TCSS cable ducting (Portion XIIA)				
1110-2930	TCSS cable ducting along Tsing Fung St	36	08-May-17*	19-Jun-17
11.1.4 - Along Gordon House - Cross road ducting at Hing Fat St adjacent to (Portion XIIA)				
1110-2940	Trench 1 (E&M, PL) - (Night Work)	16	19-Sep-16 A	09-May-17
1110-2950	Trench 2 (ATC) - (Night Work)	38	10-May-17	23-Jun-17
11.1.5 - Footing and frame/pole for directional sign FVMSH2, ADS16 and OHVD (Portion XIIA)				
1110-2960	ADS16	26	14-Sep-16 A	20-May-17
1110-2970	OHVD	12	22-May-17	05-Jun-17
1110-2980	FVMSH2	18	06-Jun-17	26-Jun-17

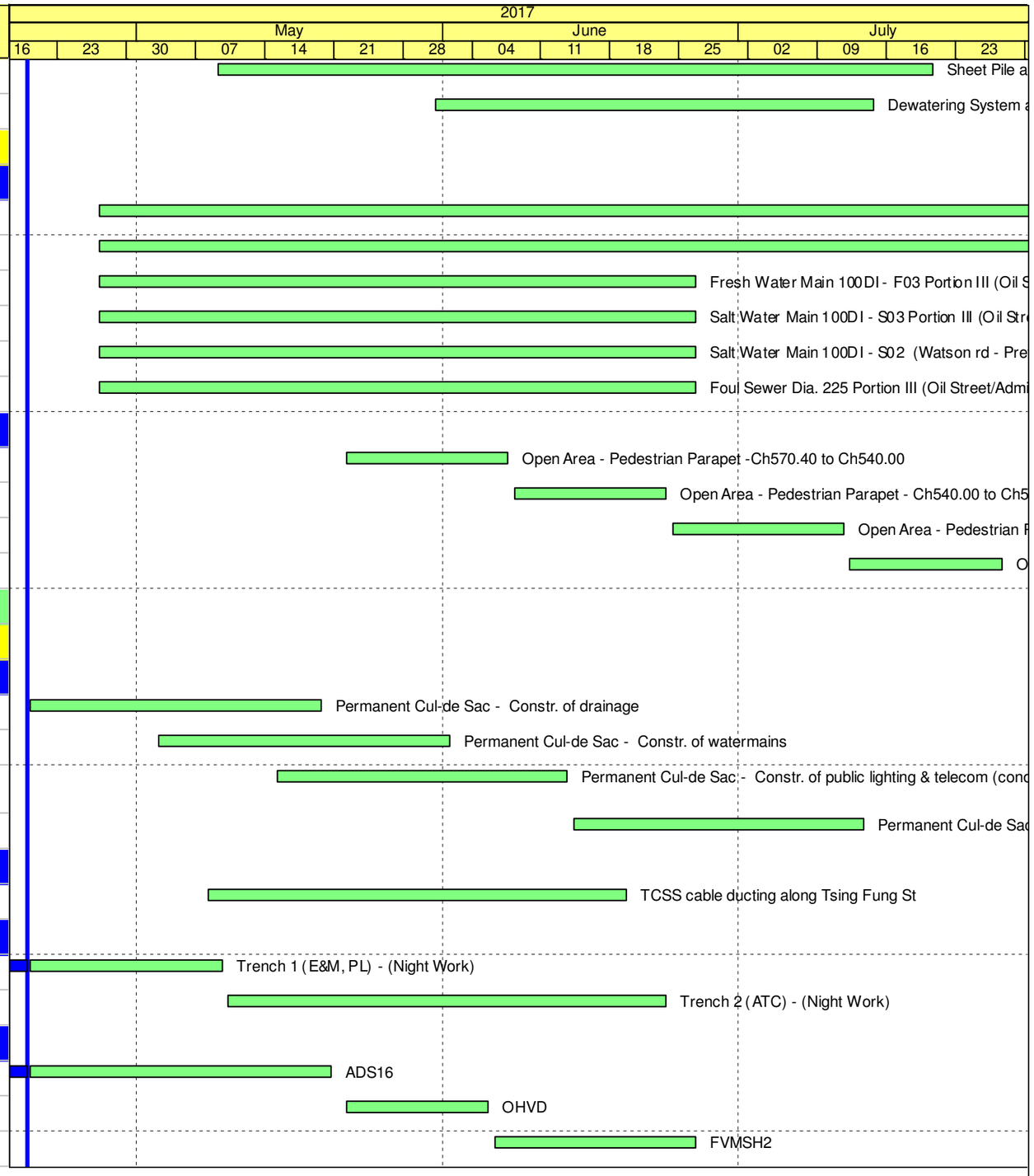

Remaining Level of Effort
Actual Level of Effort
Actual Work
Remaining Work
Critical Remaining Work
Milestone

Contract HY/2009/19
Three Months Rolling Programme (20 April 2017 to 19 July 2017)